

[54] AUTOMOBILE TIRE

[75] Inventors: Toshiaki Kobayashi; Yuji Sakamaki, both of Tokyo, Japan

[73] Assignee: Bridgestone Corporation, Tokyo, Japan

[**] Term: 14 Years

[21] Appl. No.: 361,007

[22] Filed: Jun. 1, 1989

[30] Foreign Application Priority Data

Dec. 5, 1988 [JP] Japan 63-47202

[52] U.S. Cl. D12/147

[58] Field of Search D12/145-151, D12/136, 137, 138, 140; 152/209 R, 209 B, 209 D

[56] References Cited

U.S. PATENT DOCUMENTS

D. 303,945 10/1989 Tsuda et al. D12/147

OTHER PUBLICATIONS

1988 Tread Design Guide, p. 22, Co-Op Corona Tire,

third row down from top, second tire in from left side of page.

1988 Tread Design Guide, p. 45, Kelly-Springfield Charger Hr Tire, third row down from top, left side of page.

1988 Tread Design Guide, p. 107, Brunswick Radial Hi-Way Ring Tire, third row down from top, right side of page.

Primary Examiner—James M. Gandy
Attorney, Agent, or Firm—Sughrue, Mion, Zinn, Macpeak & Seas

[57] CLAIM

The ornamental design for an automobile tire, as shown and described.

DESCRIPTION

FIG. 1 is a perspective view of an automobile tire showing our new design, it being understood that the tread pattern is repeated uniformly throughout the circumference of the tire;

FIG. 2 is a front elevation view thereof;

FIG. 3 is a side elevation view thereof, the opposite side being substantially a mirror image of that shown; and

FIG. 4 is an enlarged cross-sectional view thereof taken along line 4—4 in FIG. 2.

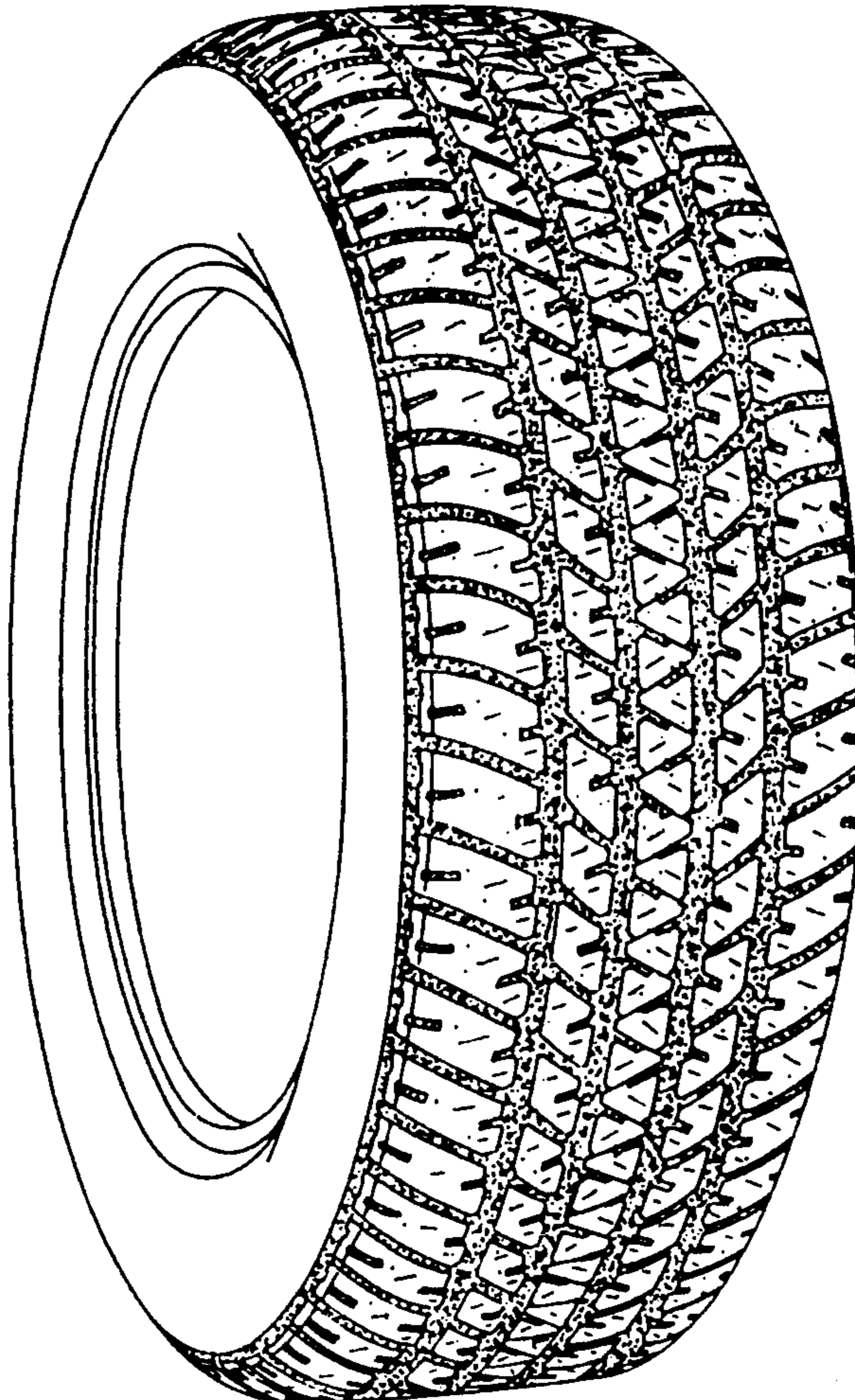

FIG. 1

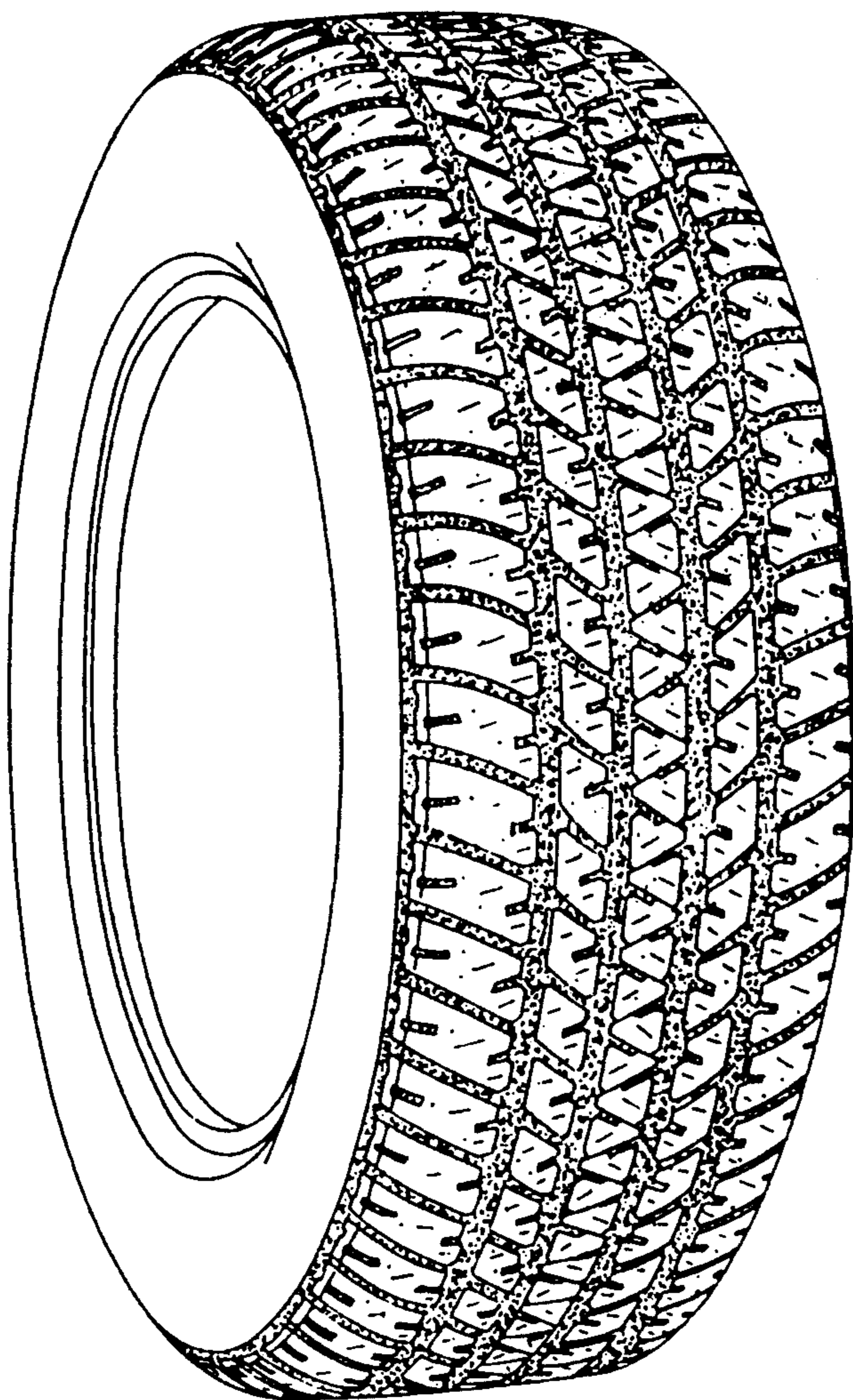

FIG. 2

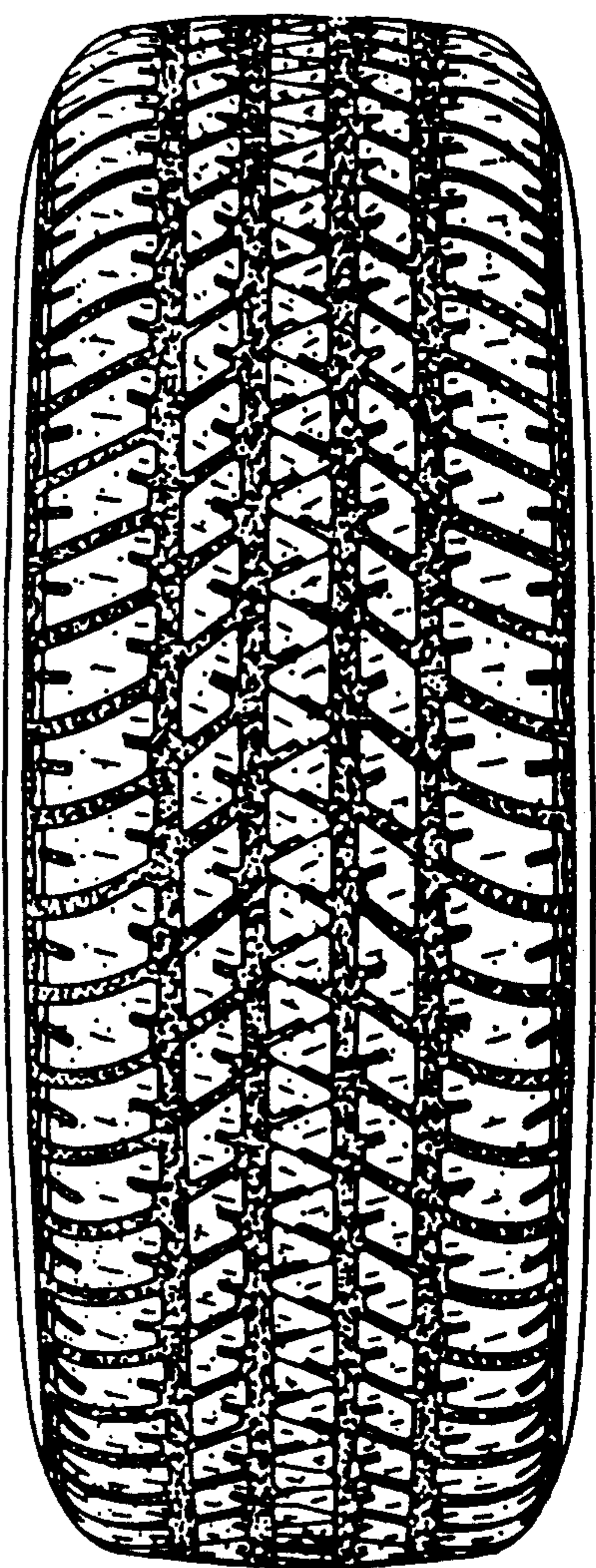

FIG. 3

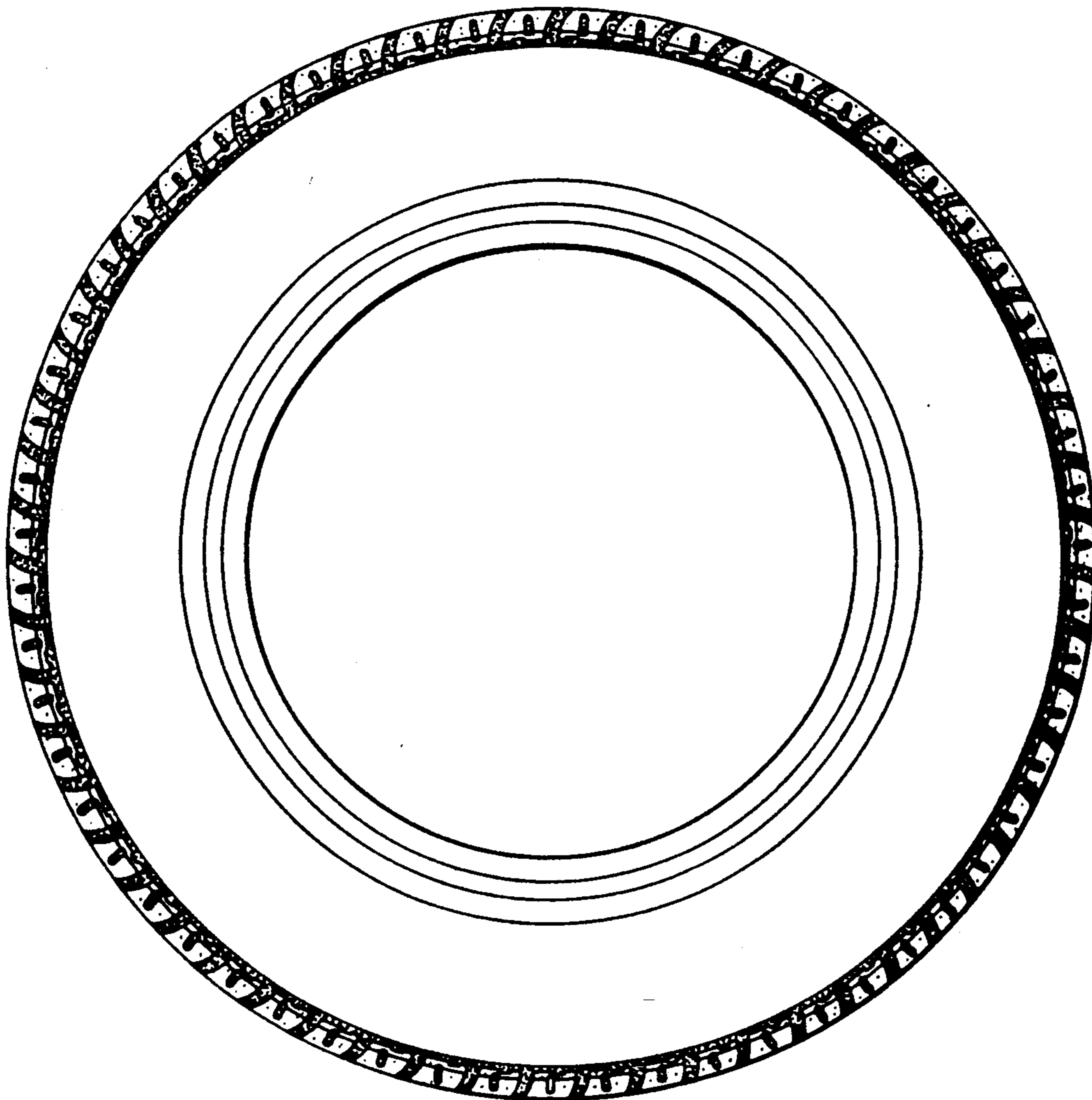

FIG. 4

