

[54] TIRE

[75] Inventors: Darrell E. Covert, Uniontown; Paul B. Maxwell, Akron, both of Ohio

[73] Assignee: The Goodyear Tire & Rubber Company, Akron, Ohio

[**] Term: 14 Years

[21] Appl. No.: 395,919

[22] Filed: Aug. 18, 1989

[52] U.S. Cl. D12/147

[58] Field of Search D12/145-151, D12/136; 152/209 R, 209 A, 209 B, 209 D

[56] References Cited

U.S. PATENT DOCUMENTS

D. 310,804	9/1990	Covert et al.	D12/147
4,877,072	10/1989	Fontaine	152/209 A
4,962,801	10/1990	Tsuda	152/209 R

FOREIGN PATENT DOCUMENTS

61607	3/1988	Japan	152/209 A
-------	--------	-------------	-----------

Primary Examiner—James M. Gandy

Attorney, Agent, or Firm—T. P. Lewandowski

[57] CLAIM

The ornamental design for a tire, as shown and described.

DESCRIPTION

FIG. 1 is a perspective view of a tire showing our new design, it being understood that the tread pattern is repeated throughout the circumference of the tire; FIG. 2 is a front elevation view of the tire illustrated in FIG. 1;

FIG. 3 is a fragmentary elevation view of one side of the tire illustrated in FIG. 1;

FIG. 4 is a fragmentary elevation view of the other side of the tire illustrated in FIG. 1;

FIG. 5 is a perspective view of a tire showing a second embodiment of our new design which is a mirror image of the tire illustrated in FIG. 1, it being understood that the tread pattern is repeated throughout the circumference of the tire;

FIG. 6 is a front elevation view of the tire illustrated in FIG. 5;

FIG. 7 is a fragmentary elevation view of one side of the tire illustrated in FIG. 5; and

FIG. 8 is a fragmentary elevation view of the other side of the tire illustrated in FIG. 5.

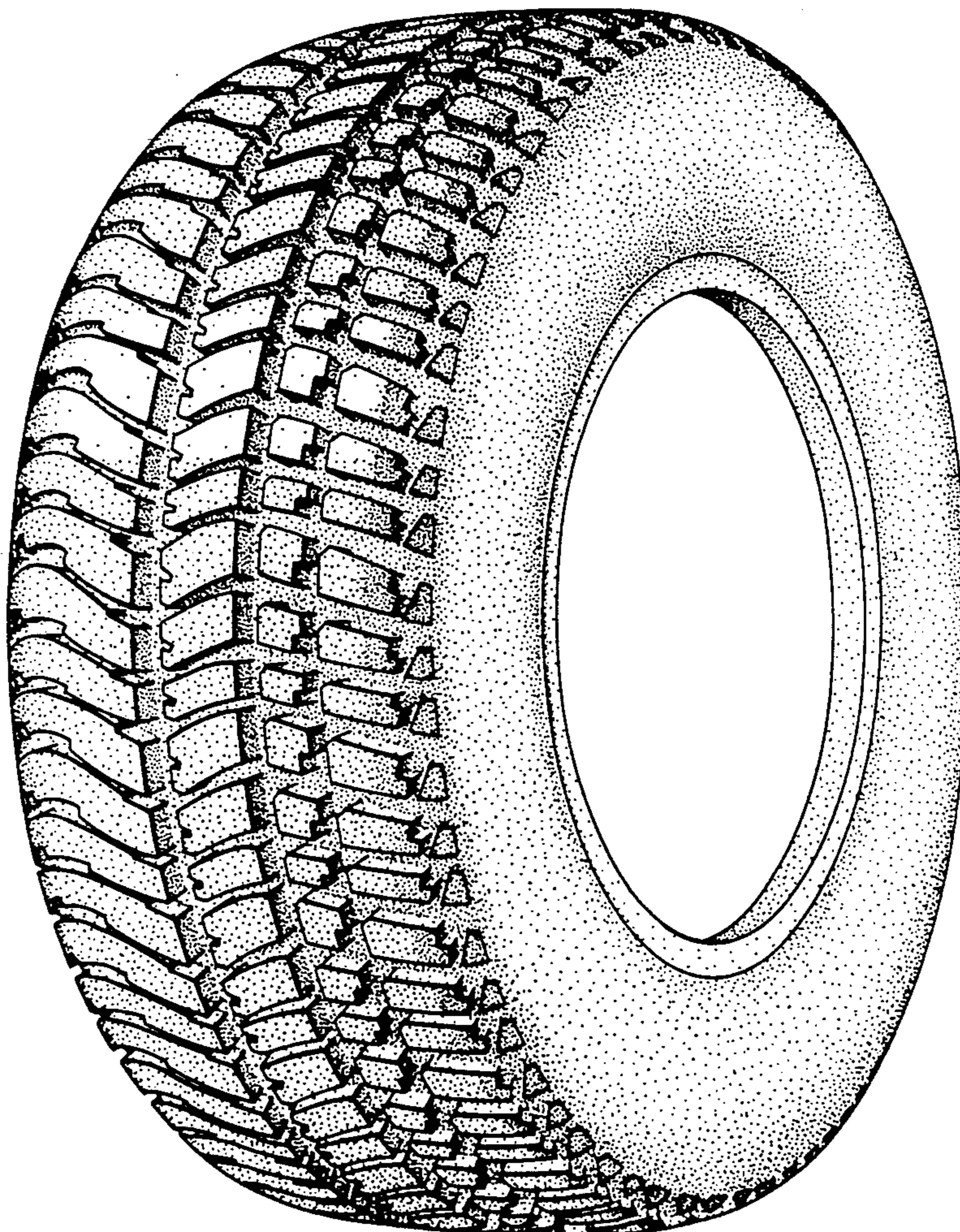

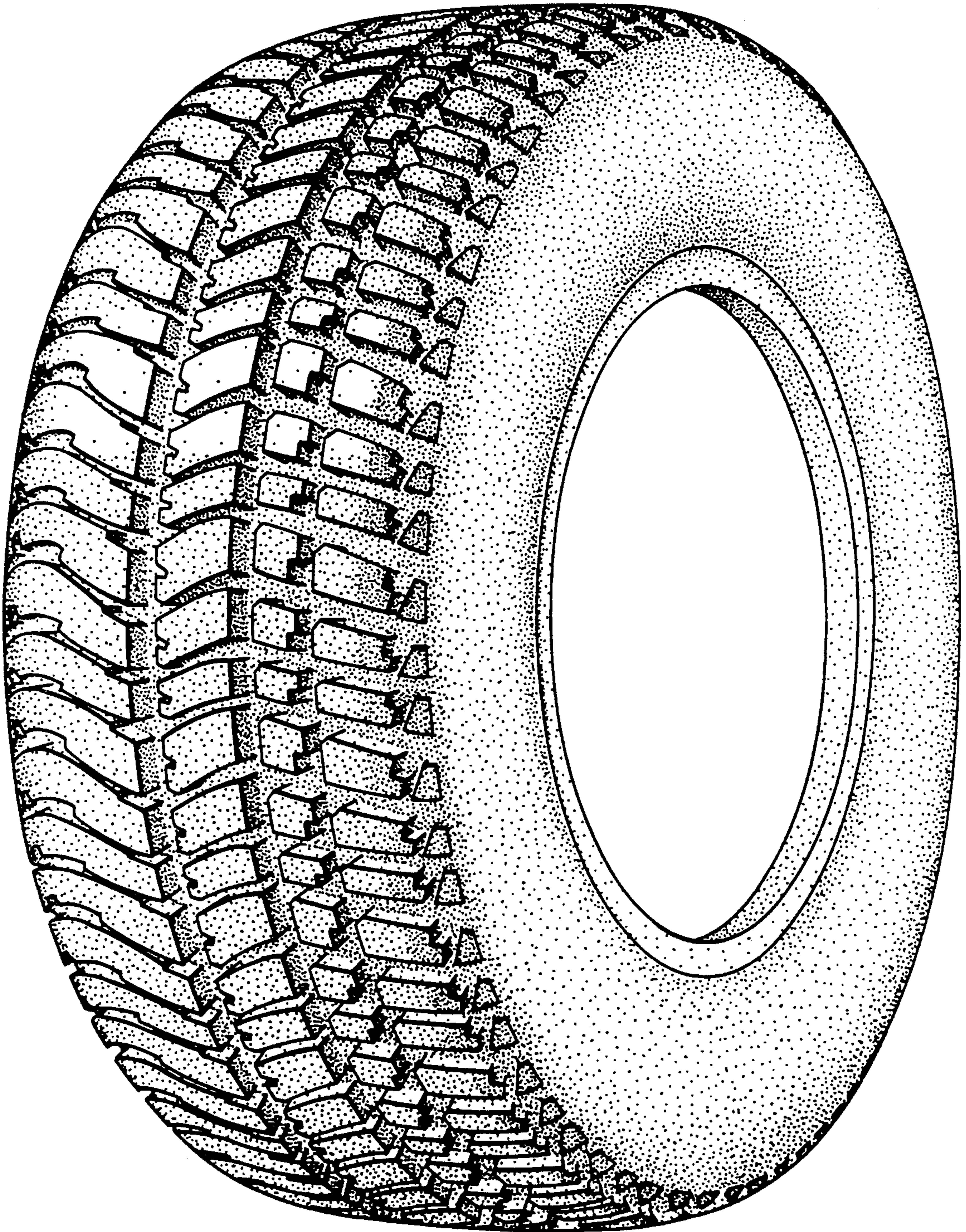

FIG. 1

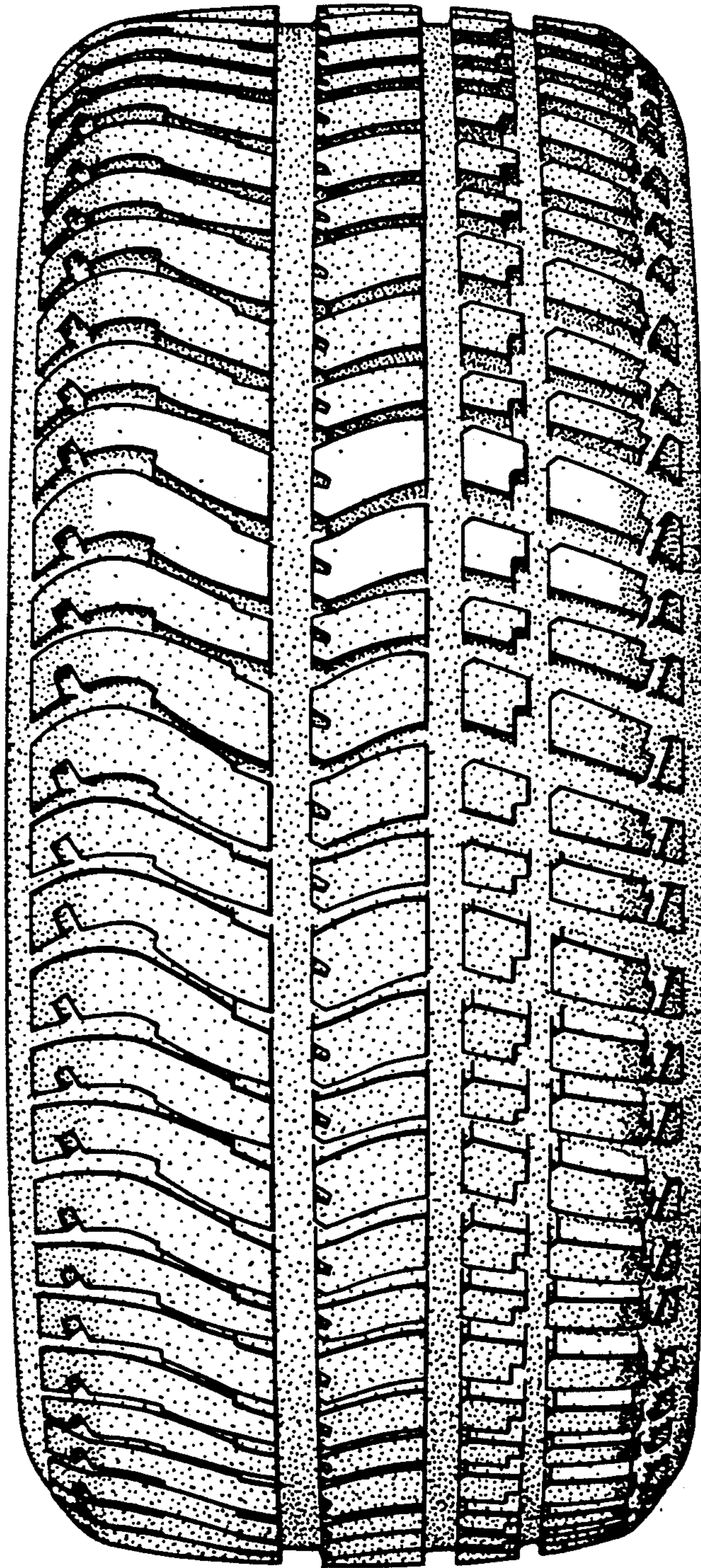

FIG. 2

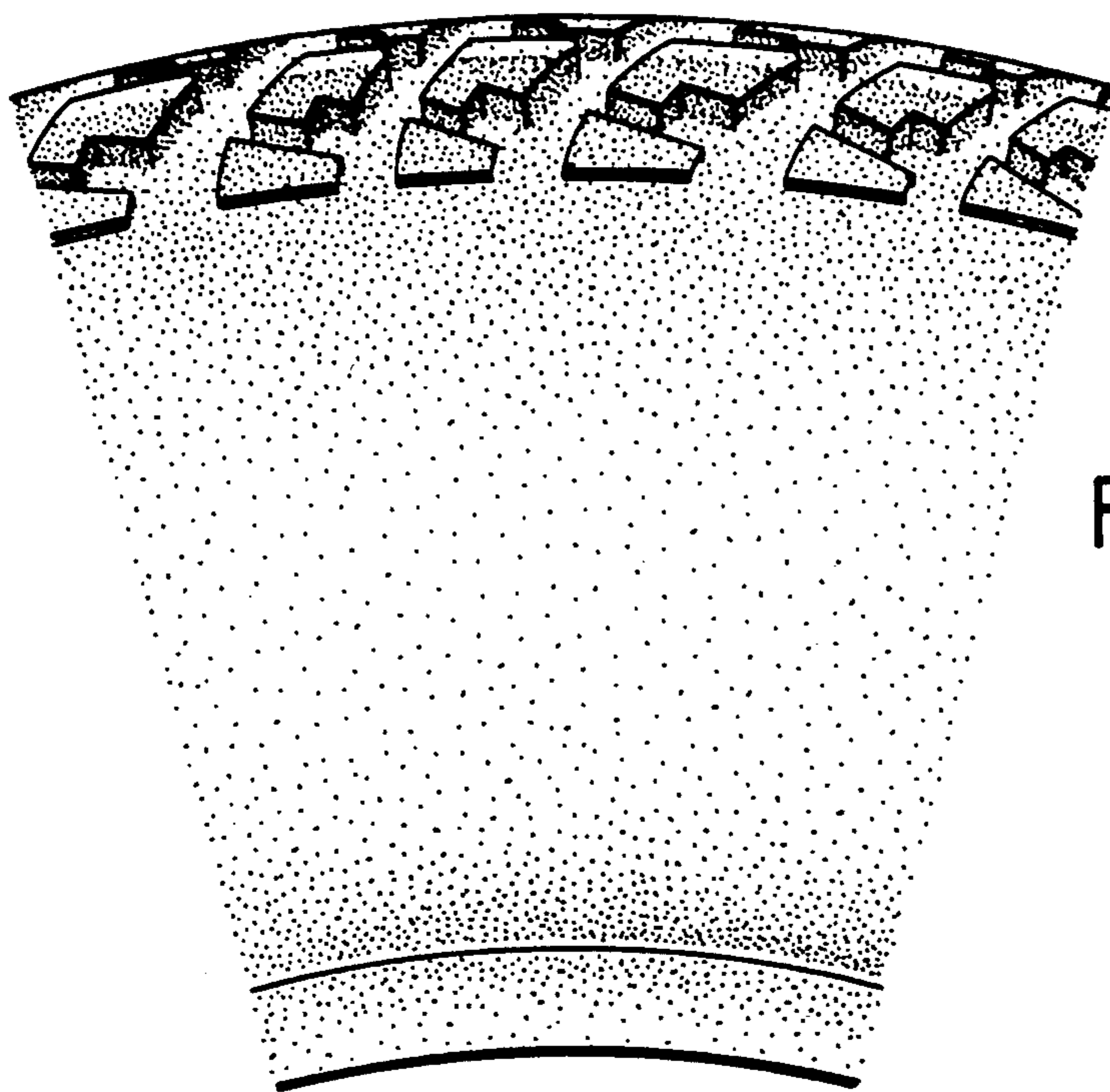

FIG. 3

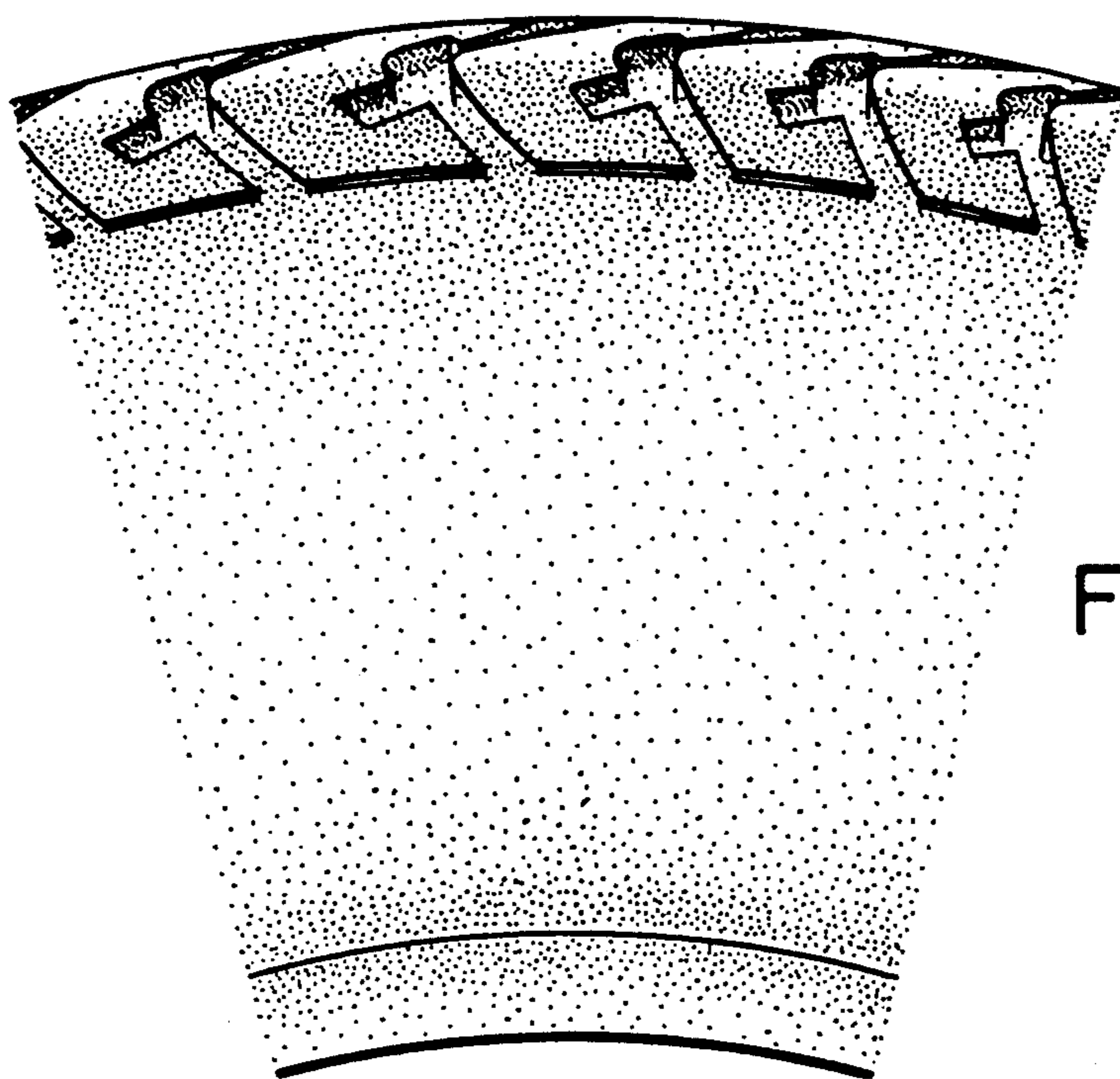

FIG. 4



FIG. 5

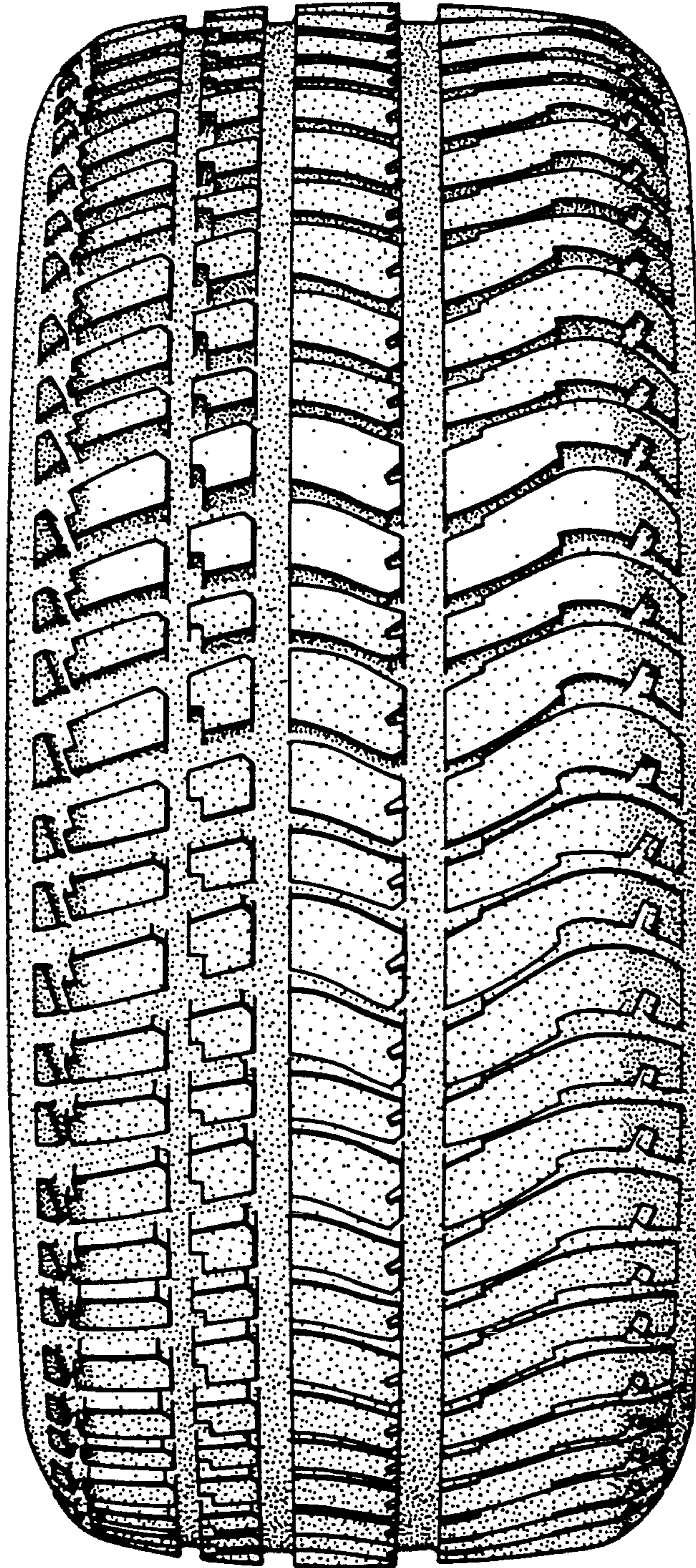

FIG. 6

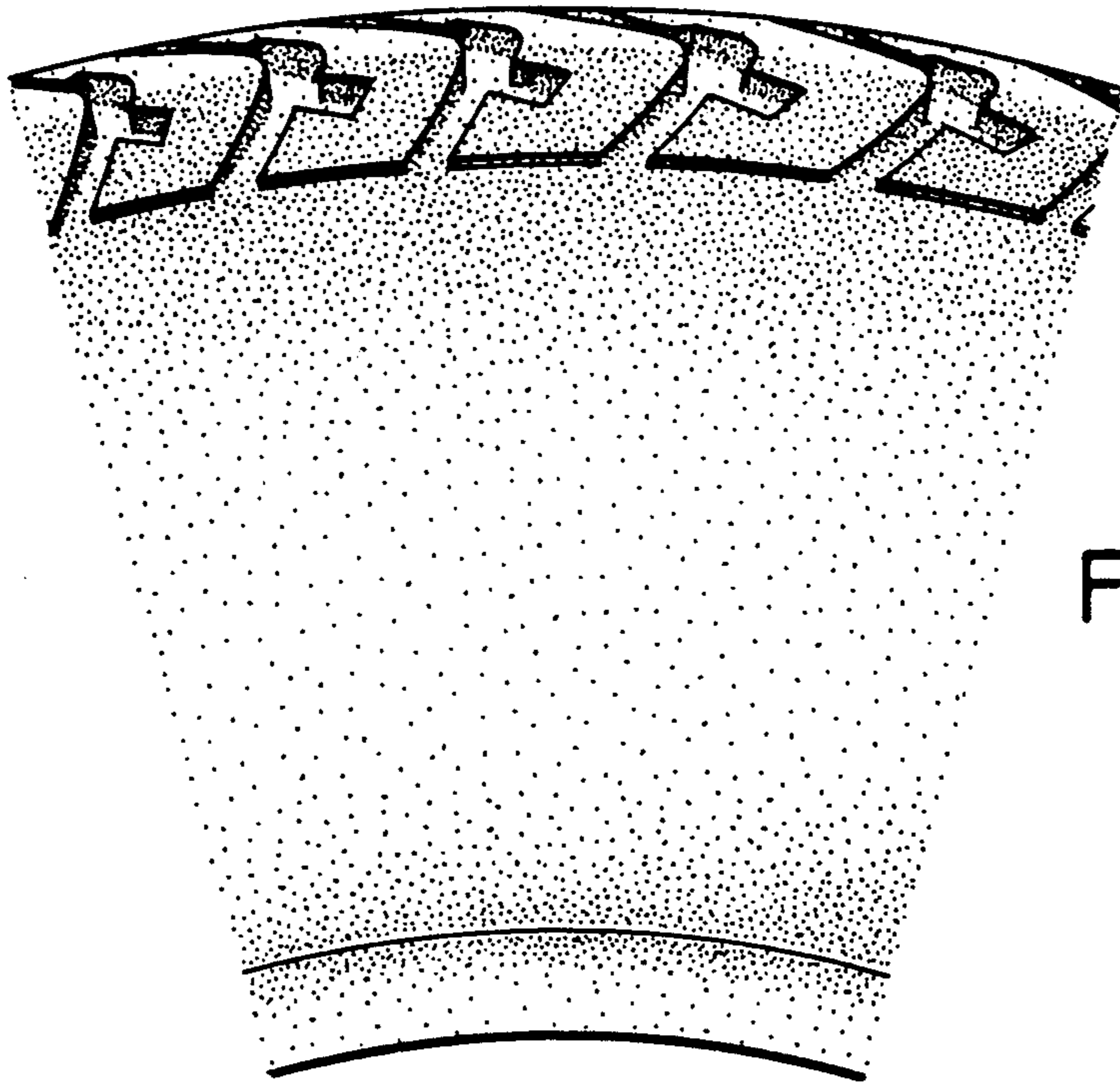

FIG. 7

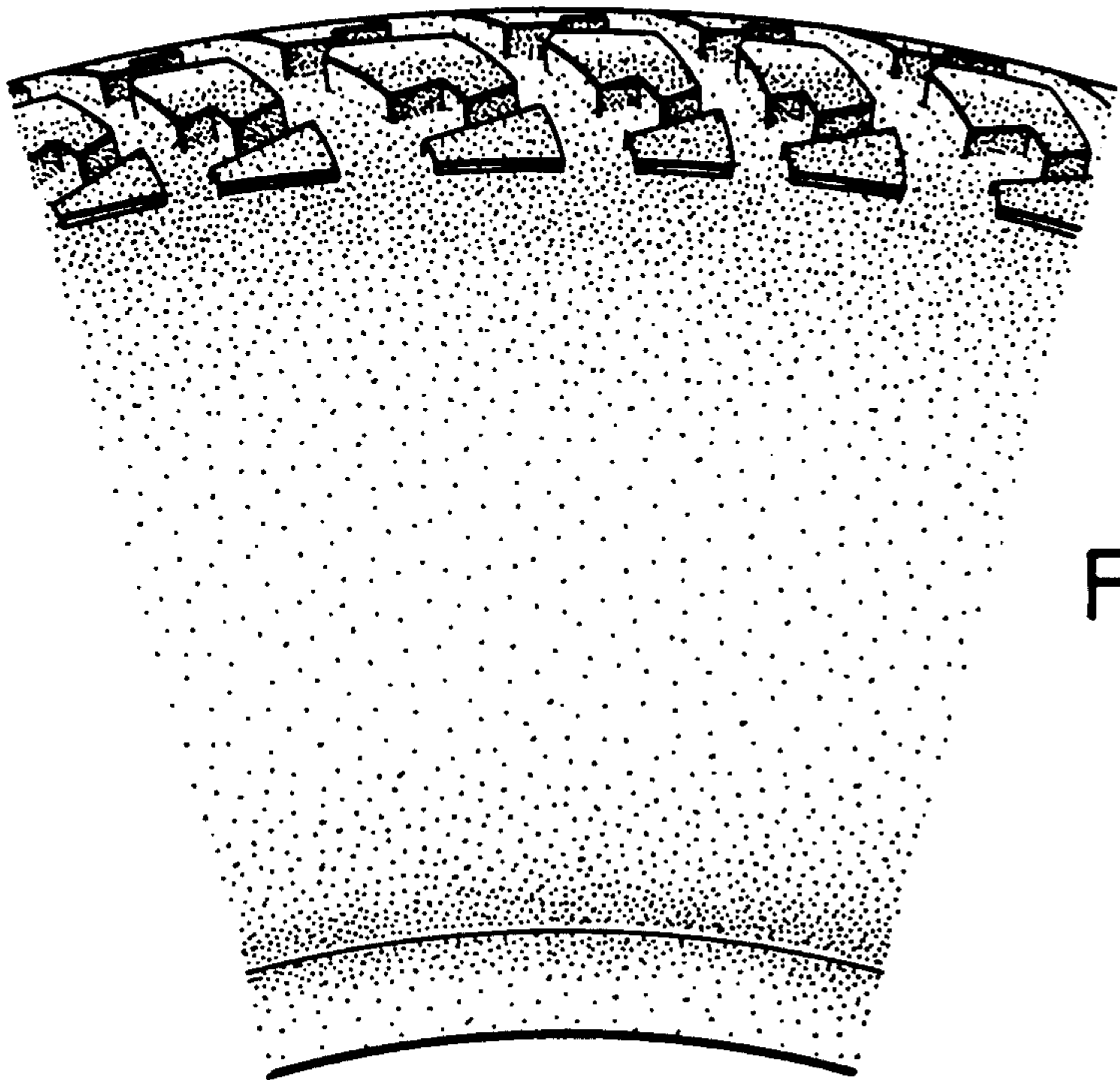

FIG. 8