

[54] COMBINED CONNECTOR AND STEM FOR A TRACK LIGHT

4,676,567 6/1987 Mouchi 439/207
4,931,917 6/1990 Scherf et al. 362/371

[75] Inventors: Ralph S. Stringer, Gardena; Horace L. Green, Jr., Lynwood, both of Calif.

Primary Examiner—Susan J. Lucas
Attorney, Agent, or Firm—Lyon & Lyon

[73] Assignee: Marco/Marvin Electric Manufacturing Co., Los Angeles, Calif.

[57] CLAIM

The ornamental design for a combined connector and stem for a track light, as shown and described.

[**] Term: 14 Years

DESCRIPTION

[21] Appl. No.: 390,343

[22] Filed: Aug. 7, 1989

[52] U.S. Cl. D26/138; D13/133

[58] Field of Search D26/60-66,
D26/138; 362/267, 275, 285, 418, 419, 427, 371;
248/278; D13/133

FIG. 1 is a top, front, right side perspective view of a combined connector and stem for a track light showing our new design, the track light being shown in broken lines for illustrative purposes only and forming no part of the claimed design;
FIG. 2 is a top plan view thereof on an enlarged scale;
FIG. 3 is a bottom plan view thereof on an enlarged scale;
FIG. 4 is a left side elevational view thereof on an enlarged scale;
FIG. 5 is a rear elevational view thereof on an enlarged scale;
FIG. 6 is a right side elevational view thereof on an enlarged scale;
FIG. 7 is a front elevational view thereof on an enlarged scale.

[56] References Cited

U.S. PATENT DOCUMENTS

D. 291,929 9/1987 Kusmer D26/138
D. 296,013 5/1988 Layne et al. D26/61
D. 296,244 6/1988 Donato D26/63
4,626,969 12/1986 Kristofek 362/269 X

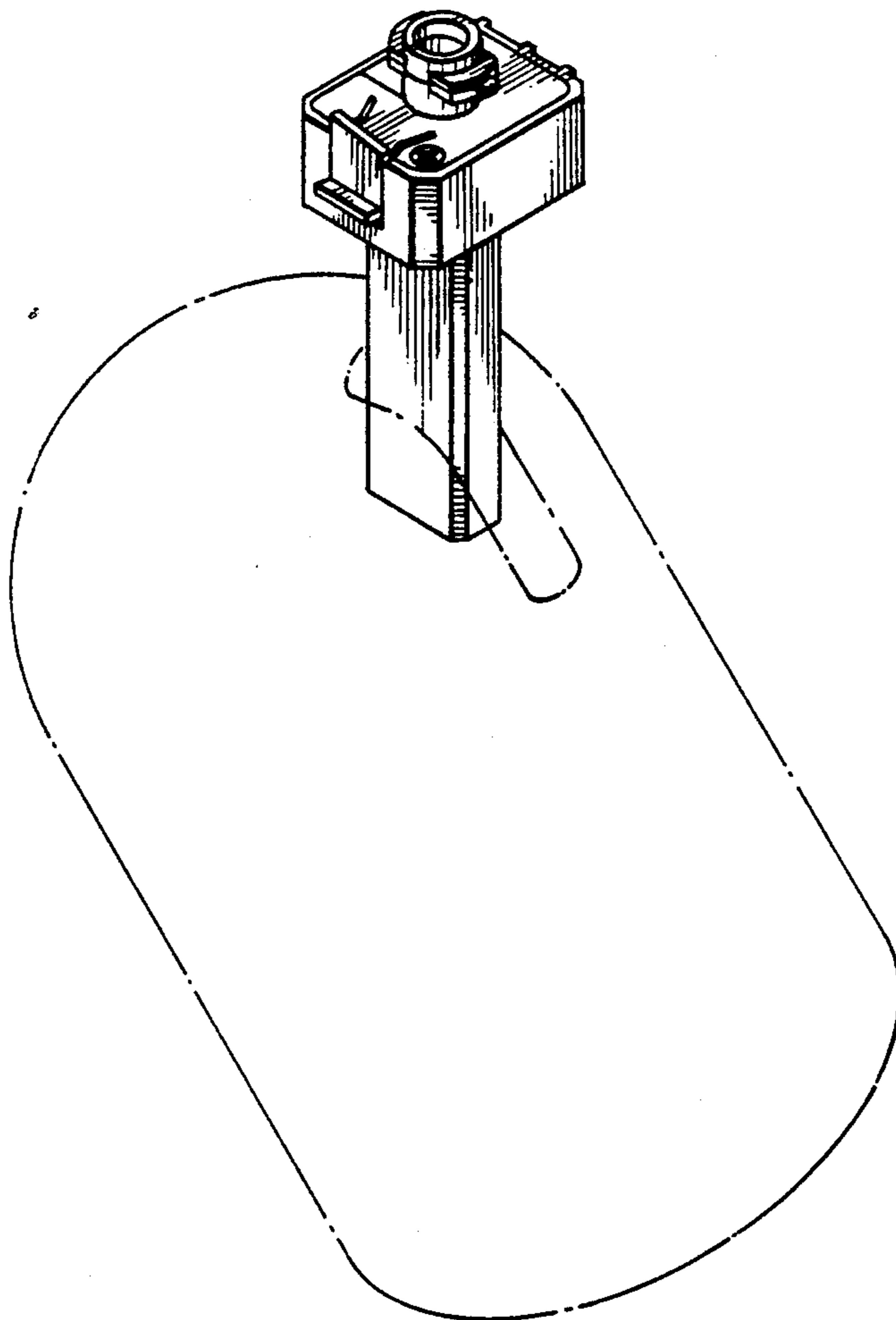

FIG. 1.

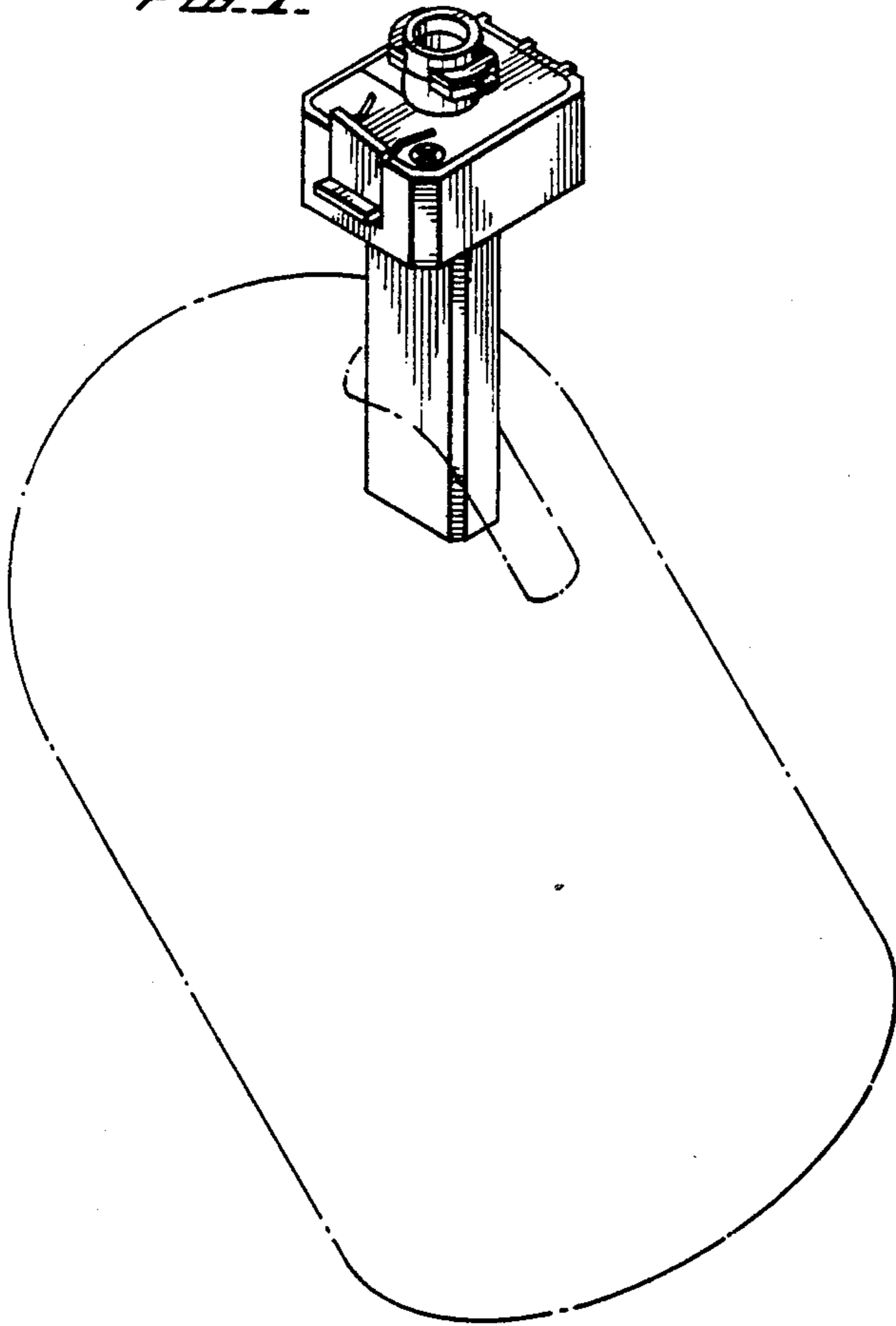

FIG. 2.

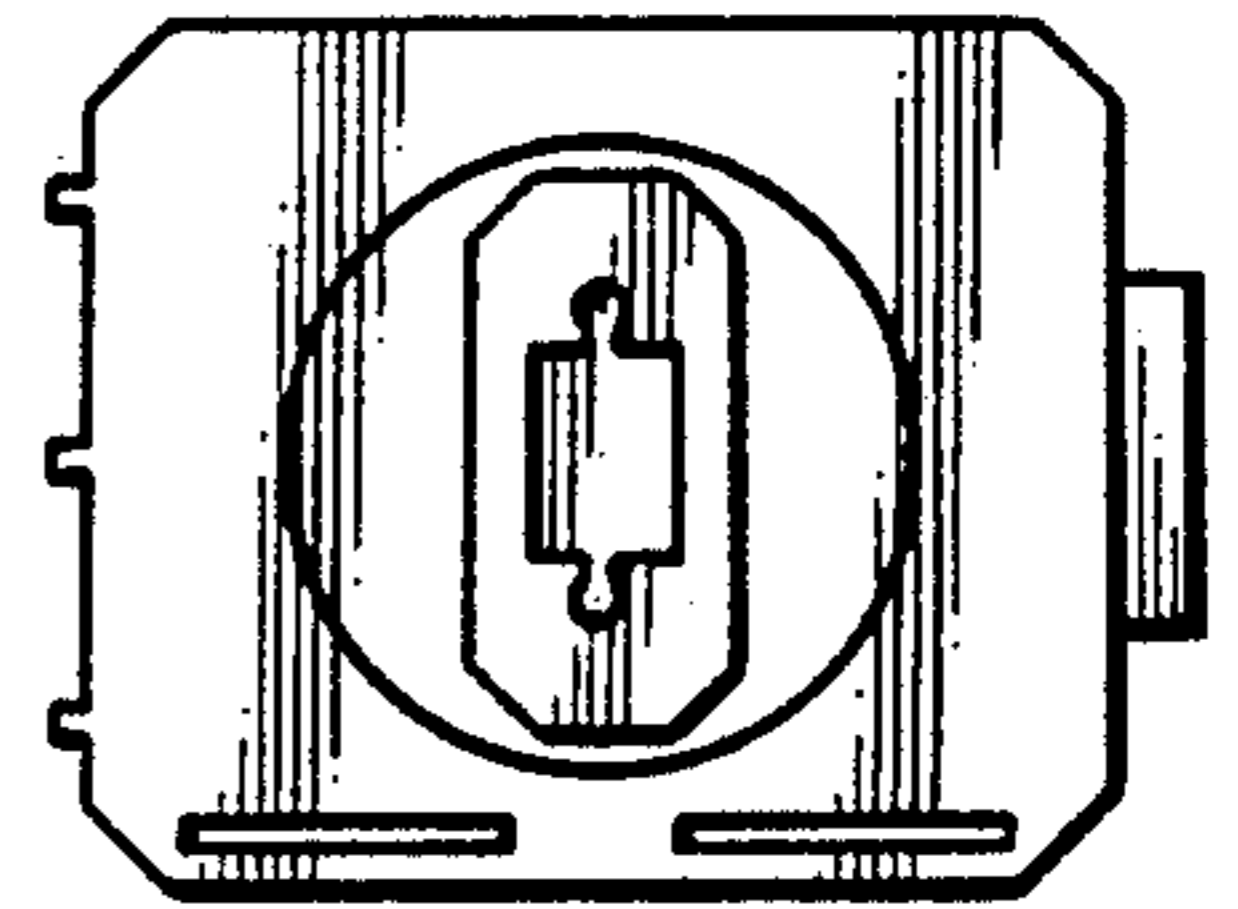
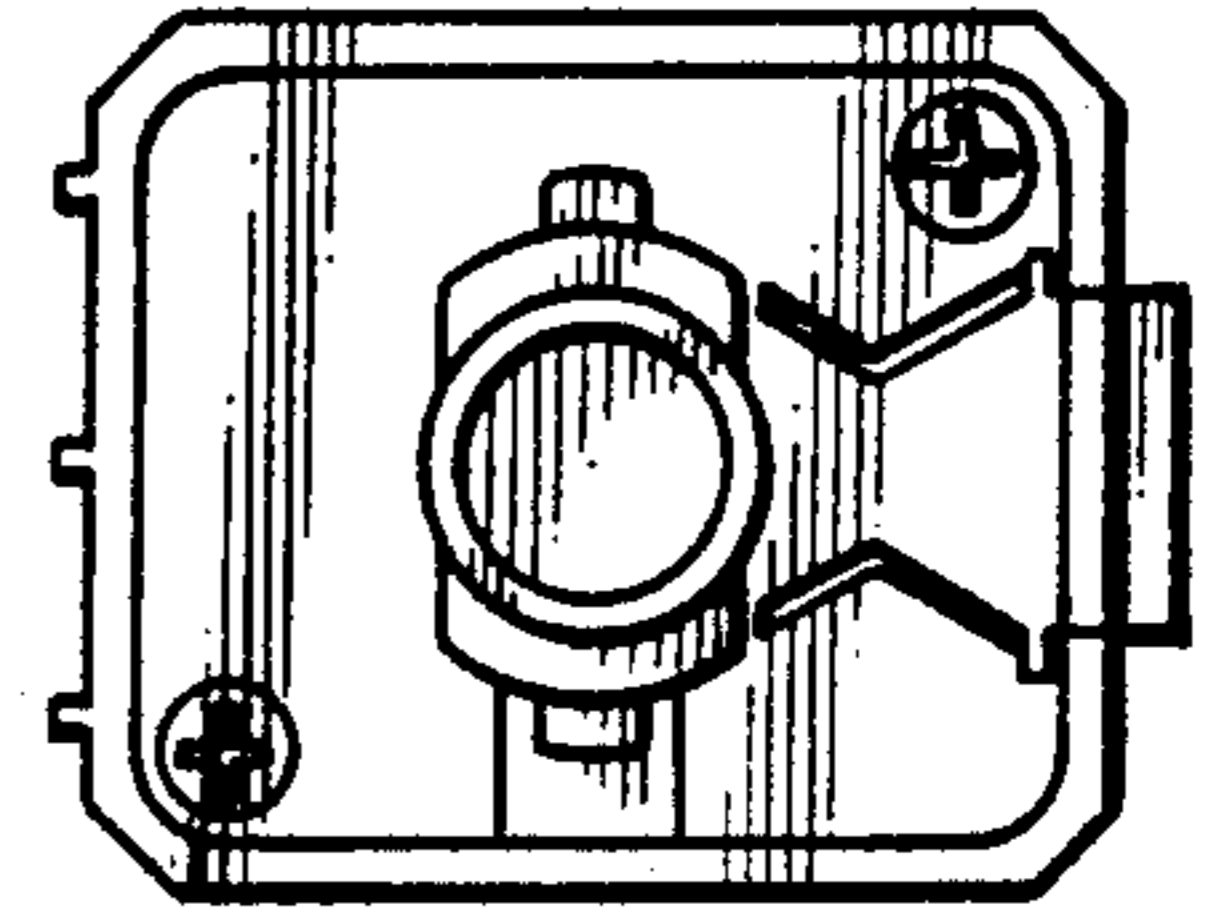

FIG. 3.

FIG. 5.

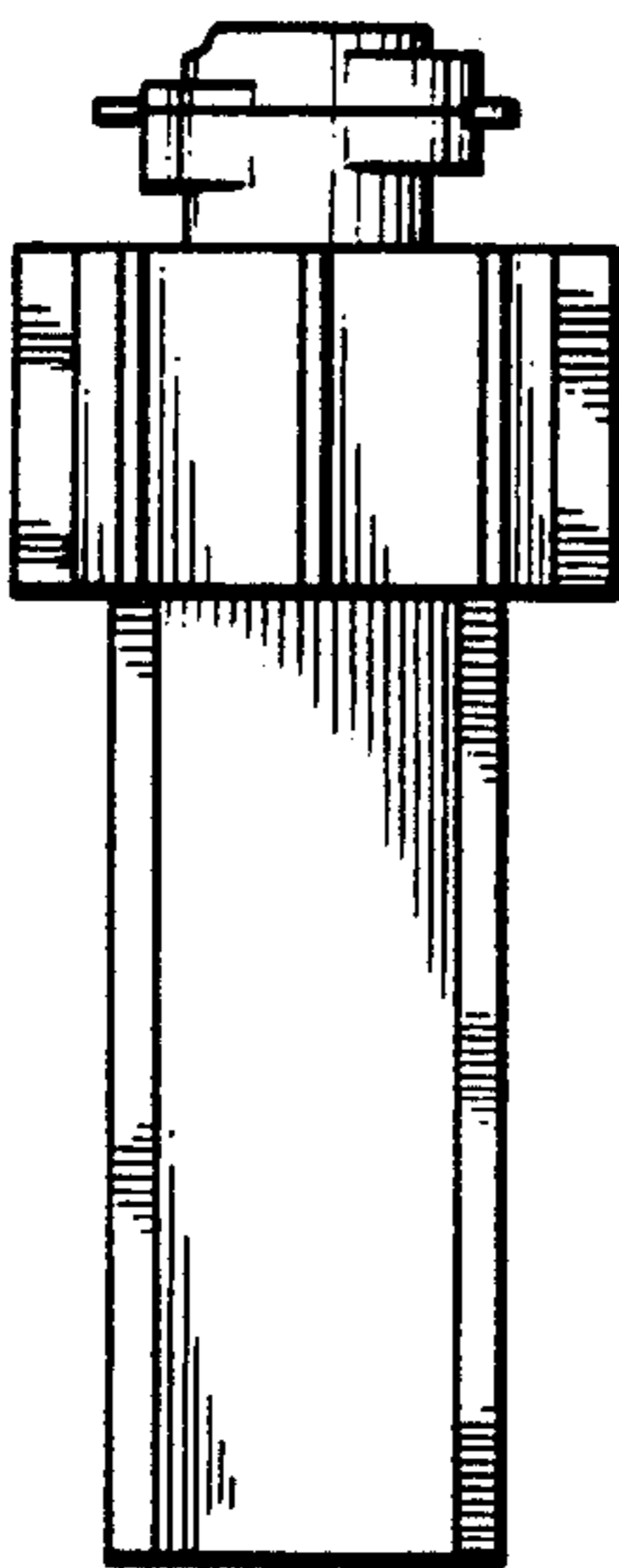

FIG. 6.

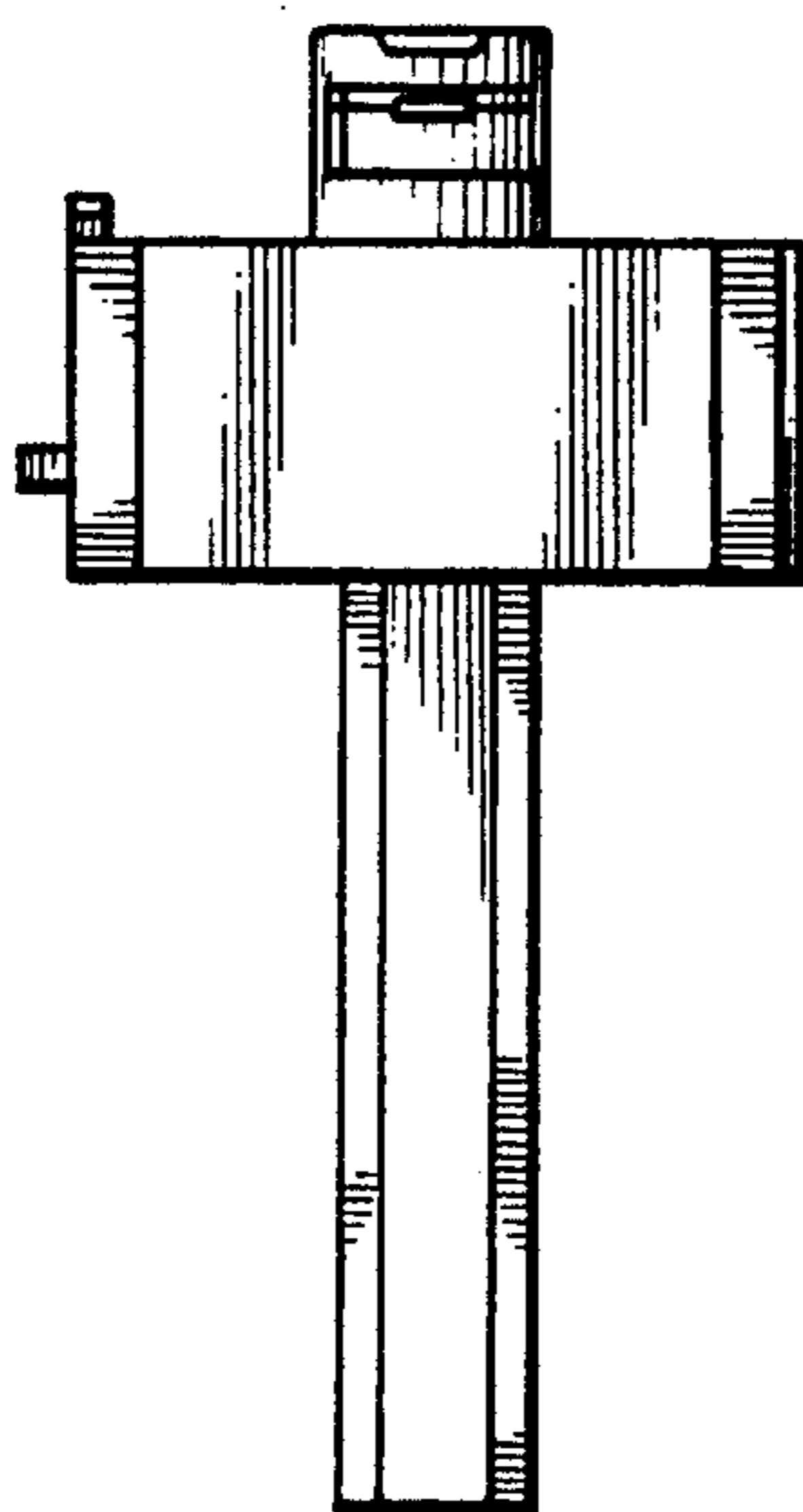

FIG. 7.

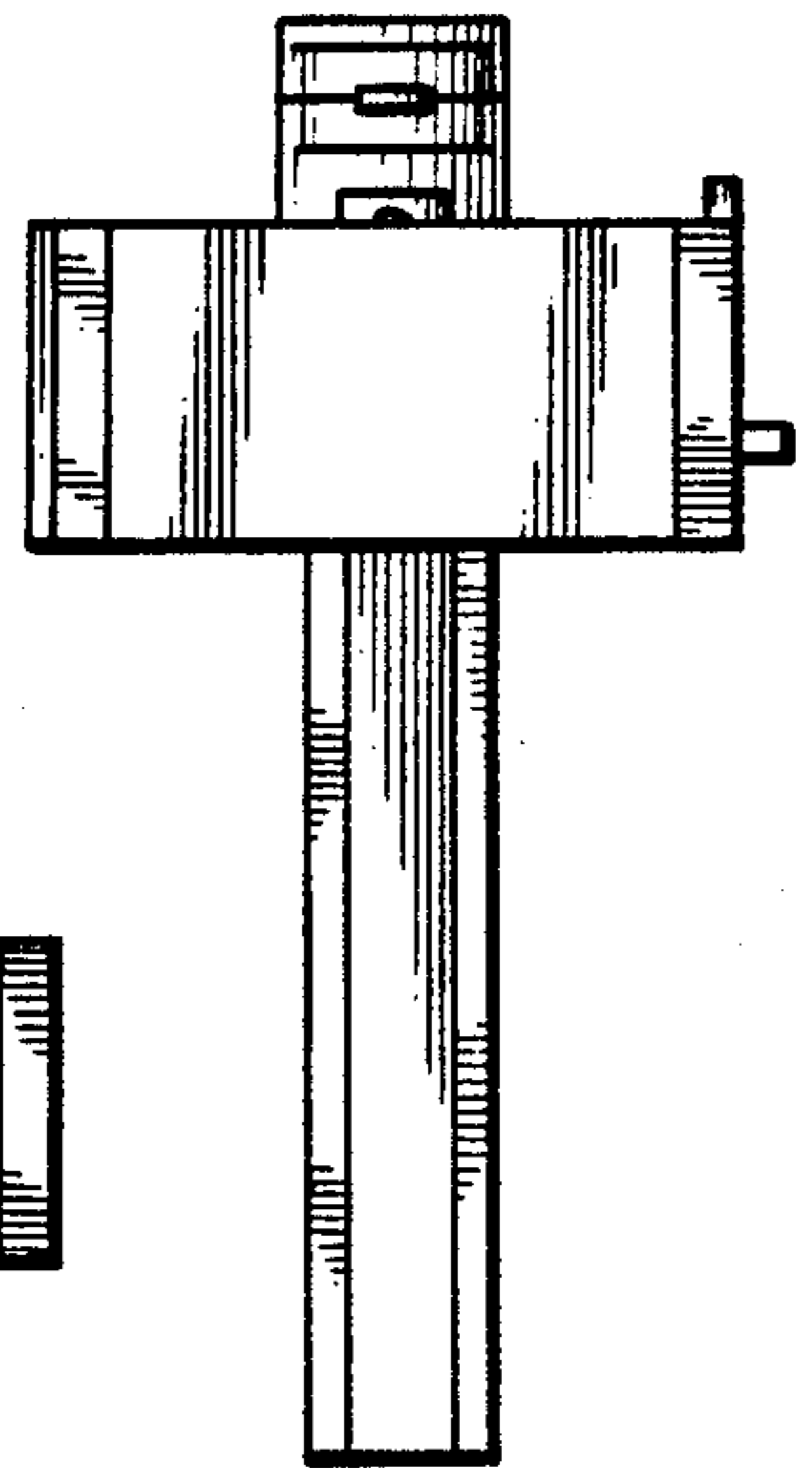
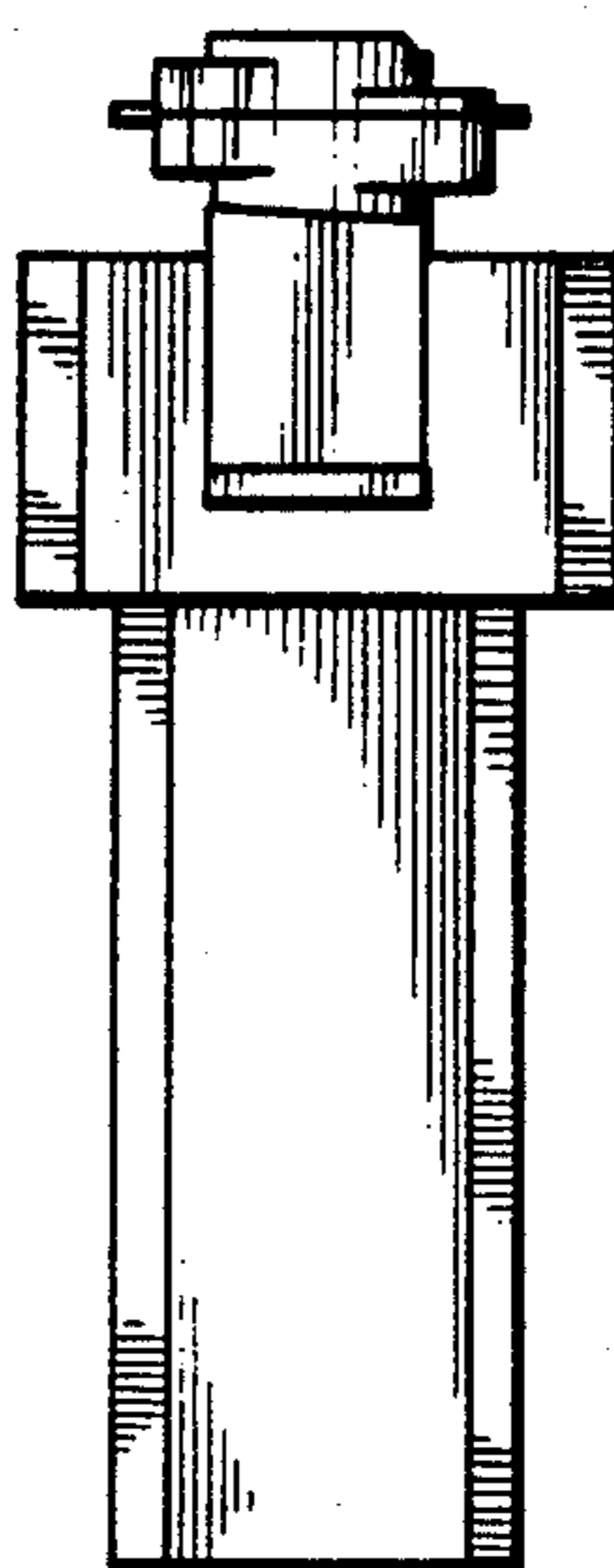

FIG. 4.