

[54] ELECTRICAL CONNECTING BOARD FOR USE IN AN AUTOMOBILE

[75] Inventor: Yoshihisa Natsume, Kosai, Japan

[73] Assignee: Yazaki Corporation, Japan

[**] Term: 14 Years

[21] Appl. No.: 165,966

[22] Filed: Mar. 9, 1988

[30] Foreign Application Priority Data

Sep. 10, 1987 [JP] Japan 62-36780

[52] U.S. Cl. D13/146; D13/147

[58] Field of Search D13/146, 147; 439/715, 439/716, 721

[56] References Cited

U.S. PATENT DOCUMENTS

- D. 221,950 9/1971 Eidinger D13/126
- D. 288,554 3/1987 Yokomizo et al. D13/147
- 4,429,943 2/1984 Inoue 439/721

FOREIGN PATENT DOCUMENTS

124447 7/1984 Japan 439/540

Primary Examiner—James M. Gandy
Assistant Examiner—Lisa Lichtenstein
Attorney, Agent, or Firm—Jones, Askew & Lunsford

[57] CLAIM

The ornamental design for my electrical connecting board for use in an automobile, as shown.

DESCRIPTION

FIG. 1 is a front perspective view of an electrical connecting board for use in an automobile showing my new design;
FIG. 2 is a rear perspective view thereof;
FIG. 3 is a front elevation view thereof;
FIG. 4 is a right side elevation view thereof;
FIG. 5 is a left side elevation view thereof;
FIG. 6 is a top plan view thereof;
FIG. 7 is a bottom plan view thereof; and
FIG. 8 is a rear elevational view thereof.

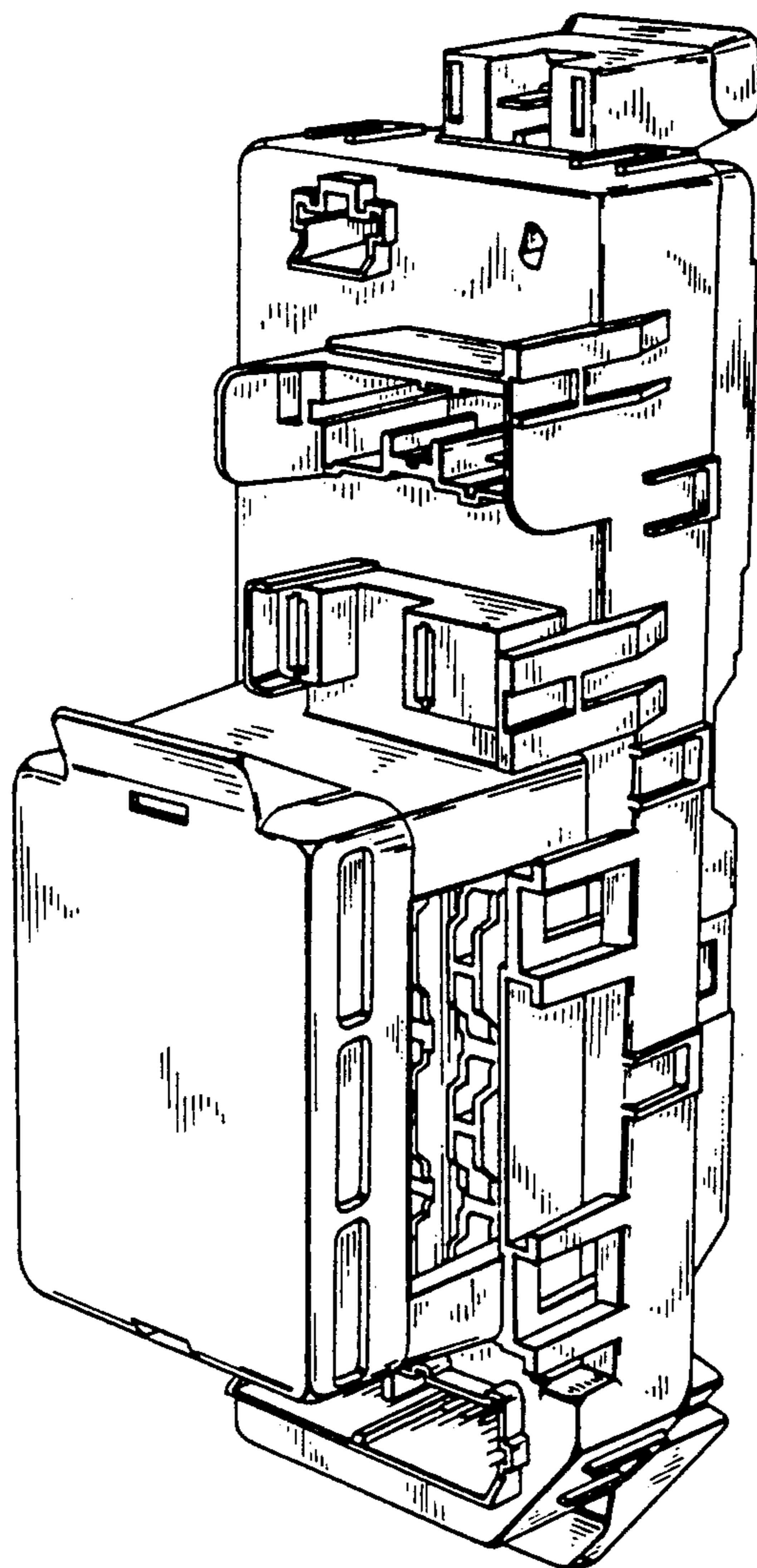

FIG. 1

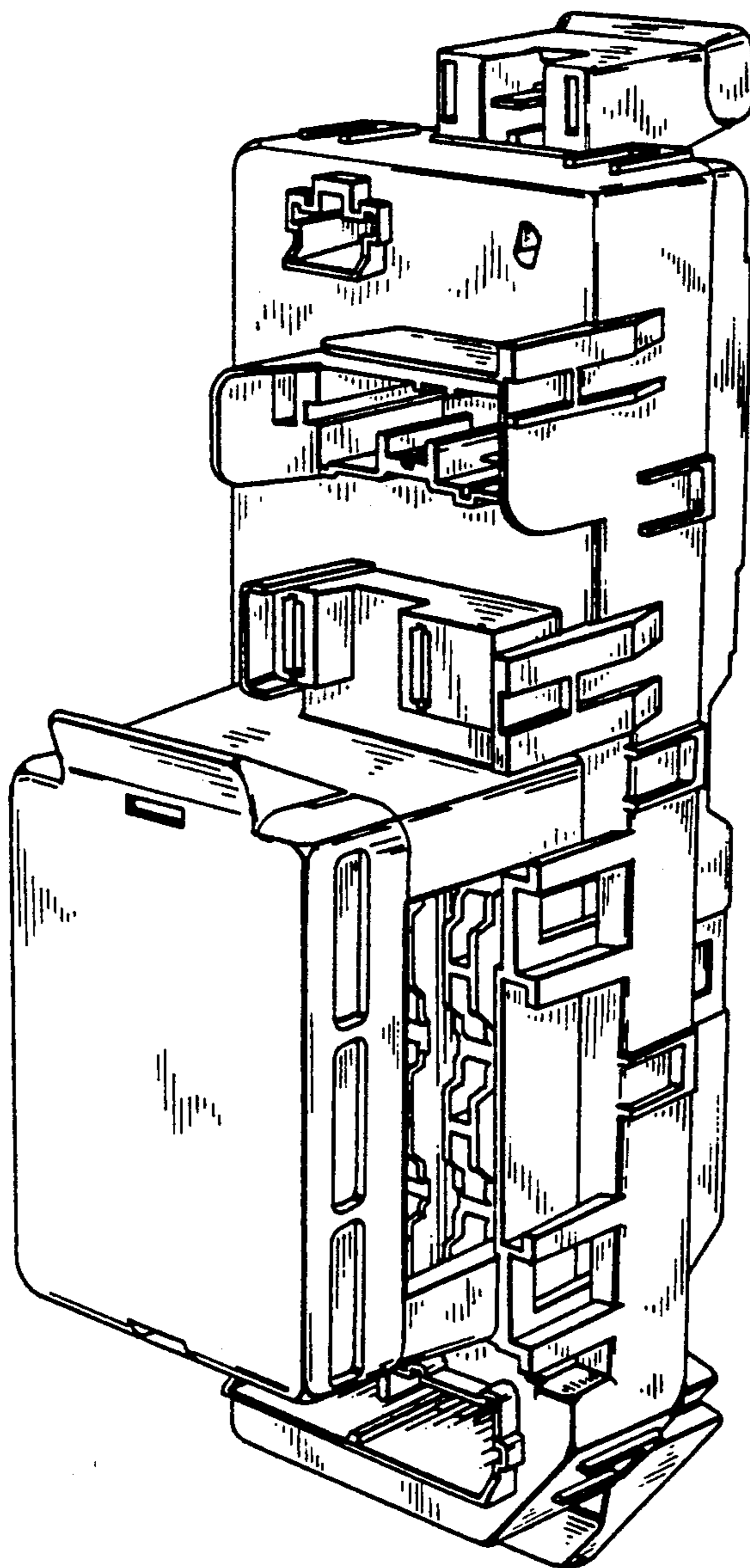

FIG. 2

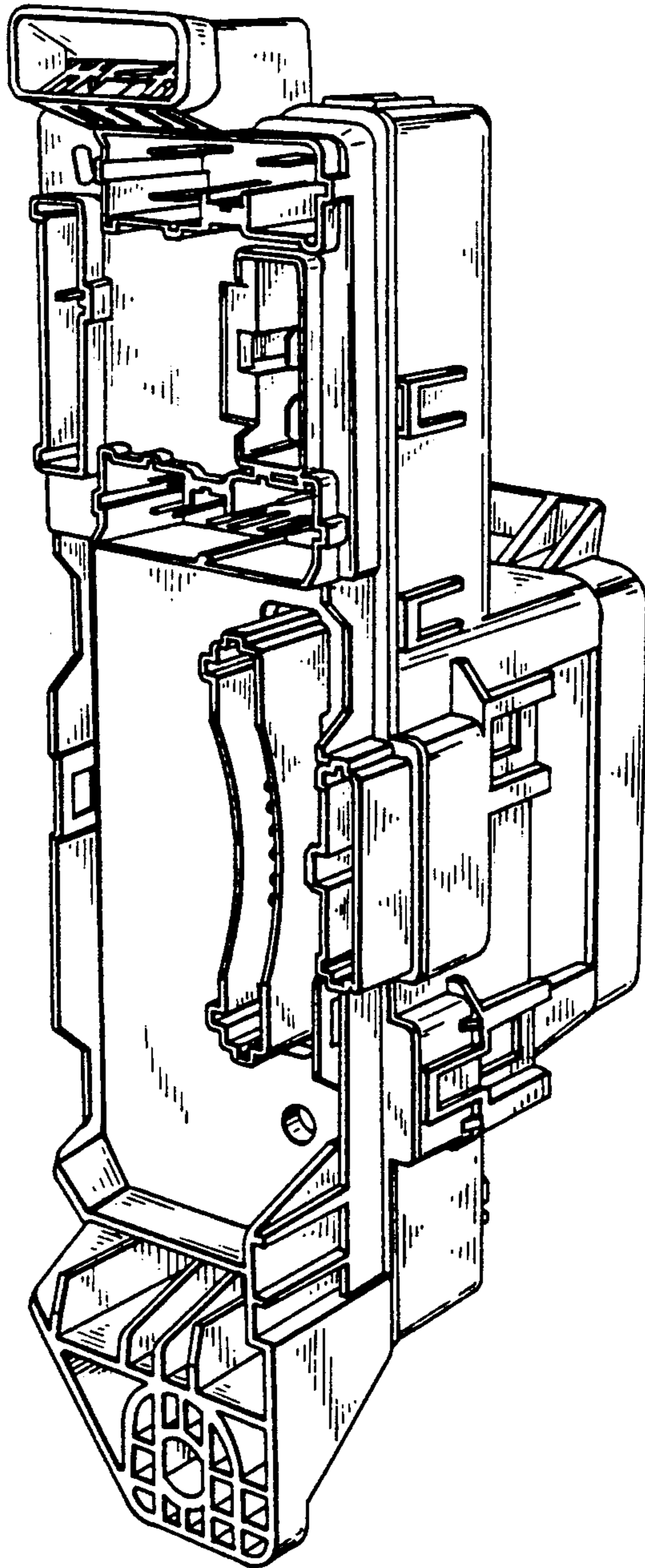

FIG. 3

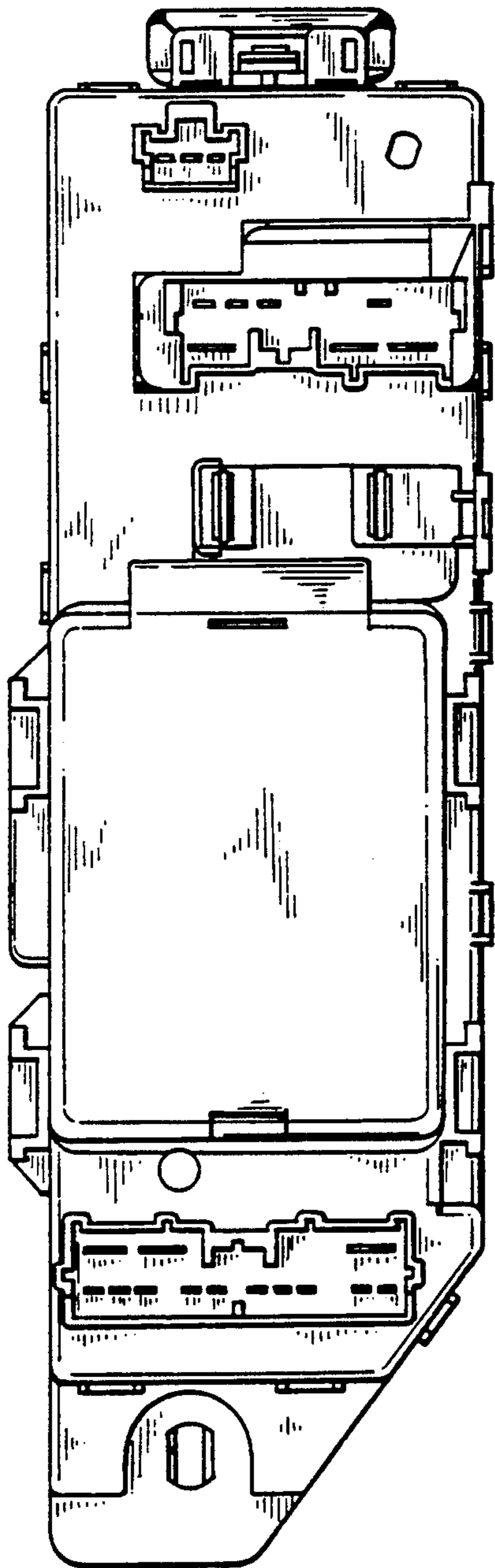

FIG. 4

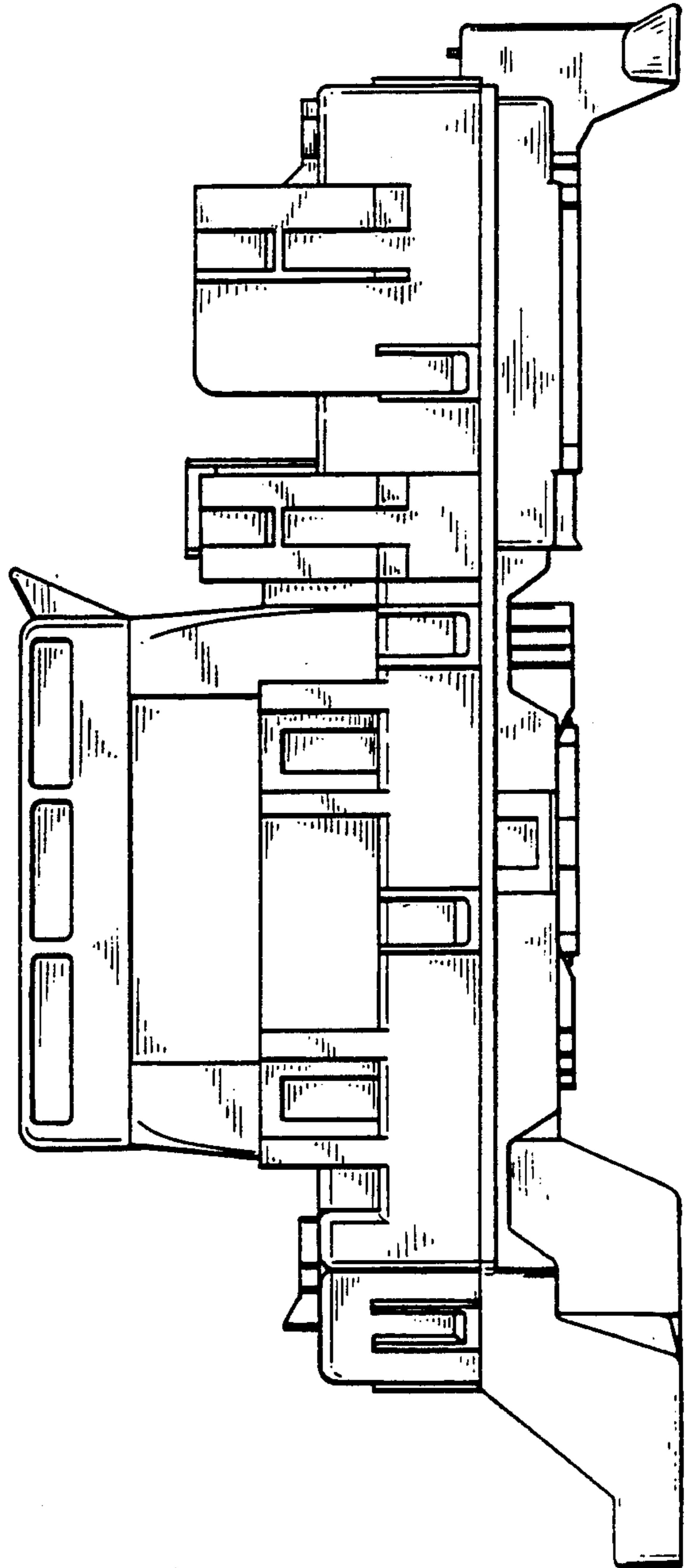

FIG. 5

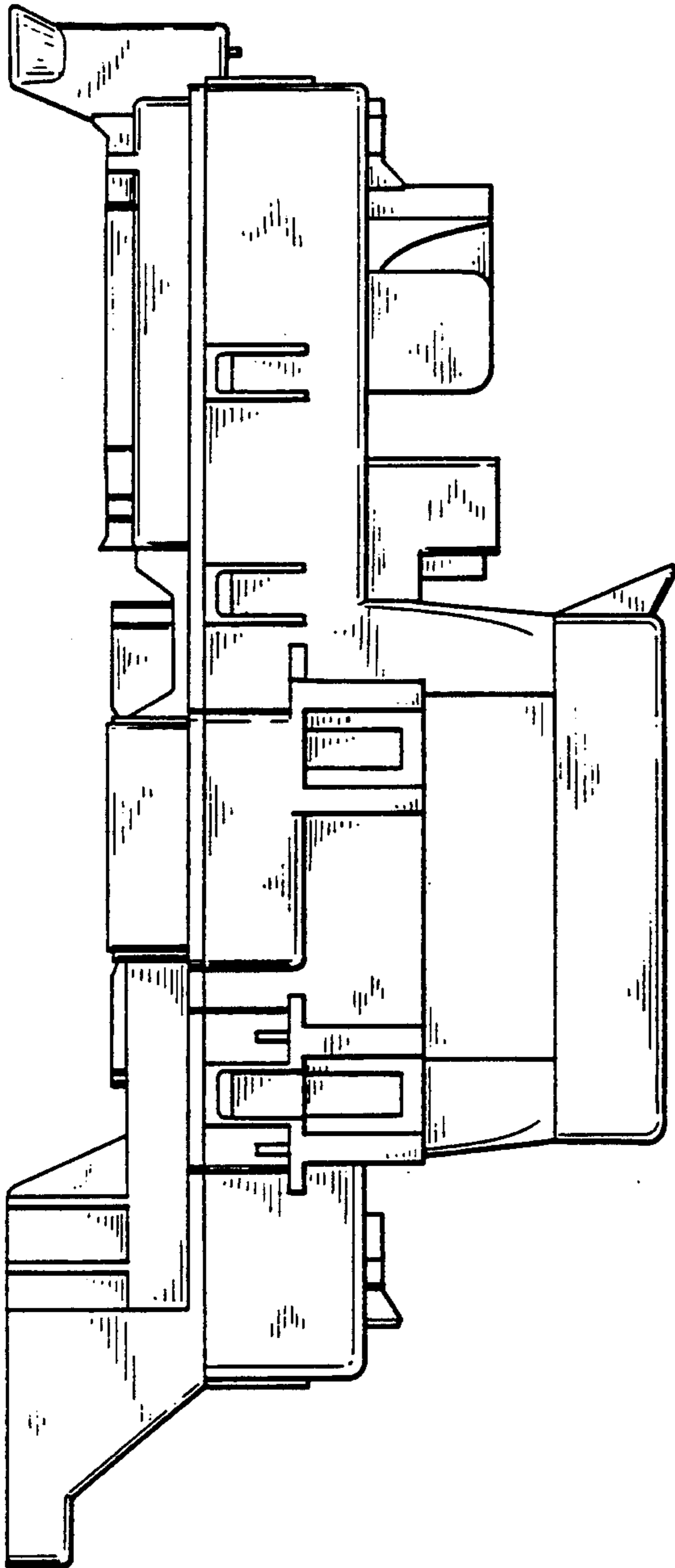

FIG. 6

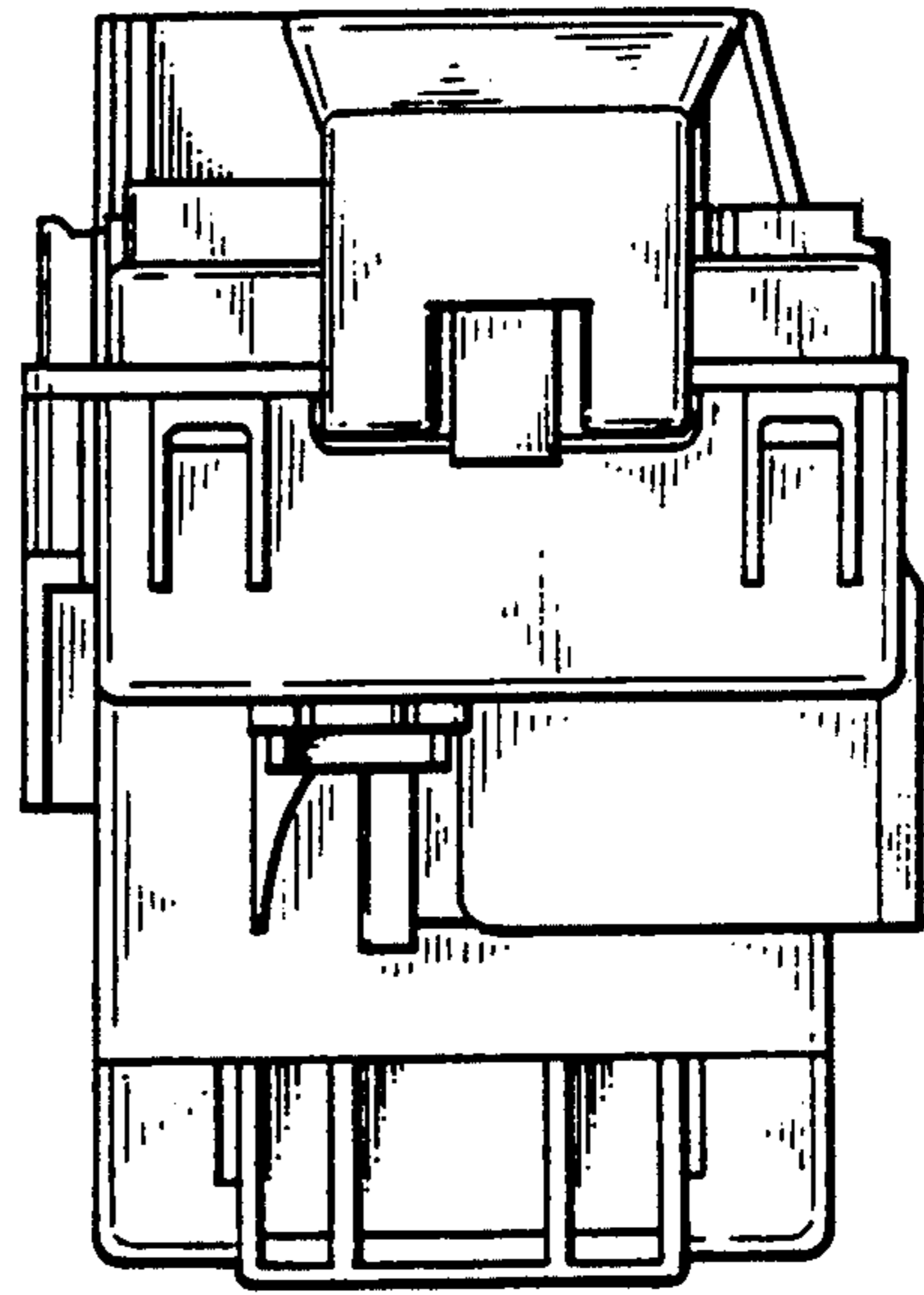

FIG. 7

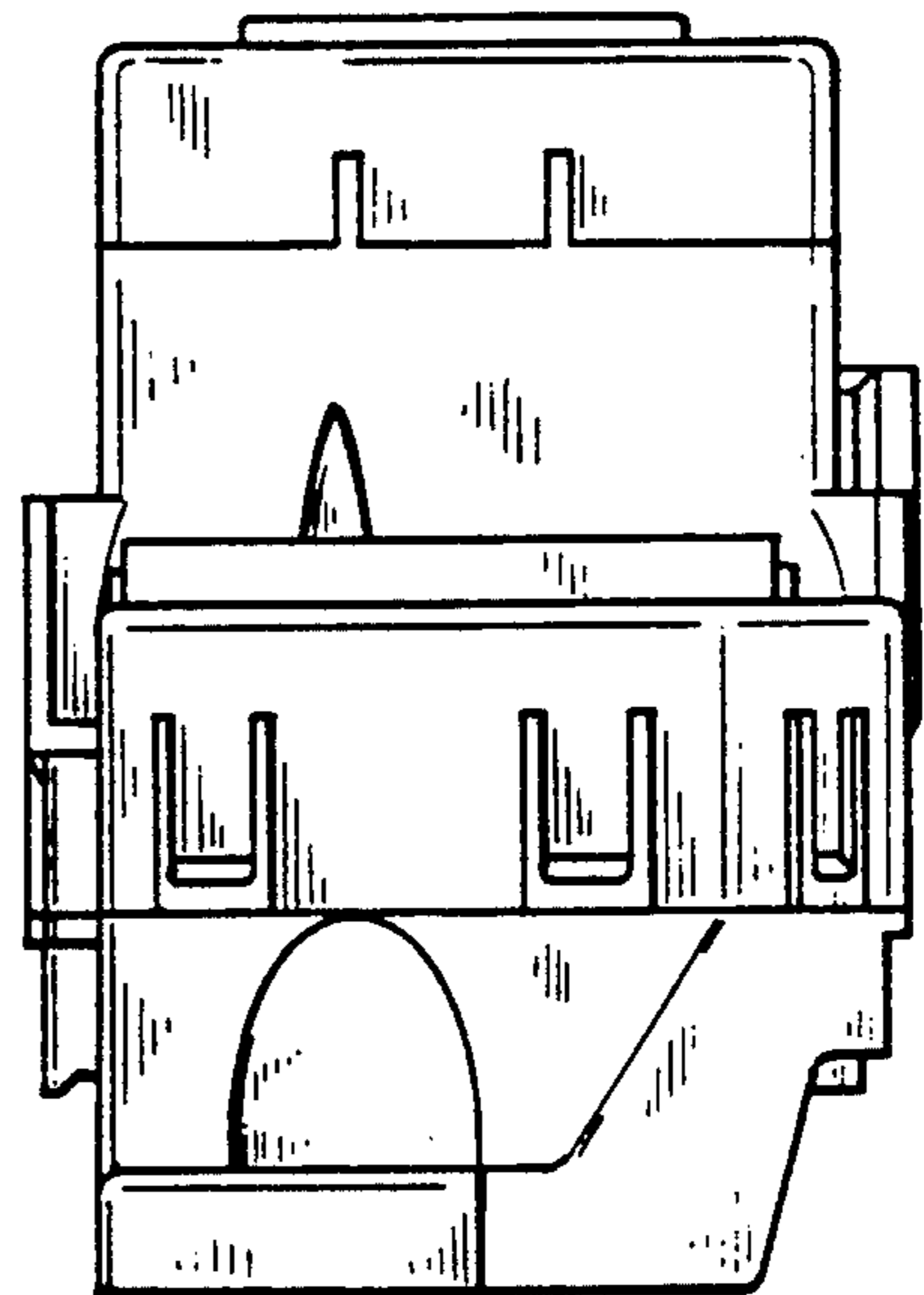

FIG. 8

