

[54] TROLLING BOAT

[76] Inventor: Gerald Wheeler, Rte. 3 Box 605,
Blytheville, Ark. 72313

[**] Term: 14 Years

[21] Appl. No.: 501,512

[22] Filed: Mar. 30, 1990

[52] U.S. Cl. D12/300; D12/302

[58] Field of Search D12/300, 302, 314;
114/255, 66, 357, 355, 358, 347

[56] References Cited

U.S. PATENT DOCUMENTS

D. 314,741 2/1991 Loper D12/302
4,033,280 7/1977 Wood et al. 114/255

4,817,553 4/1989 Knott, Sr. D12/300
5,000,106 3/1991 Rheney D12/300

Primary Examiner—Kay H. Chin
Attorney, Agent, or Firm—Ralph A. Dowell

[57] CLAIM

The ornamental design for a trolling boat, as shown and described.

DESCRIPTION

FIG. 1 is a top and front perspective view of a trolling boat showing my new design;
FIG. 2 is a rear perspective view thereof;
FIG. 3 is a top plan view thereof;
FIG. 4 is a bottom plan view thereof;
FIG. 5 is a front elevational view thereof; and
FIG. 6 is a rear elevational view thereof.

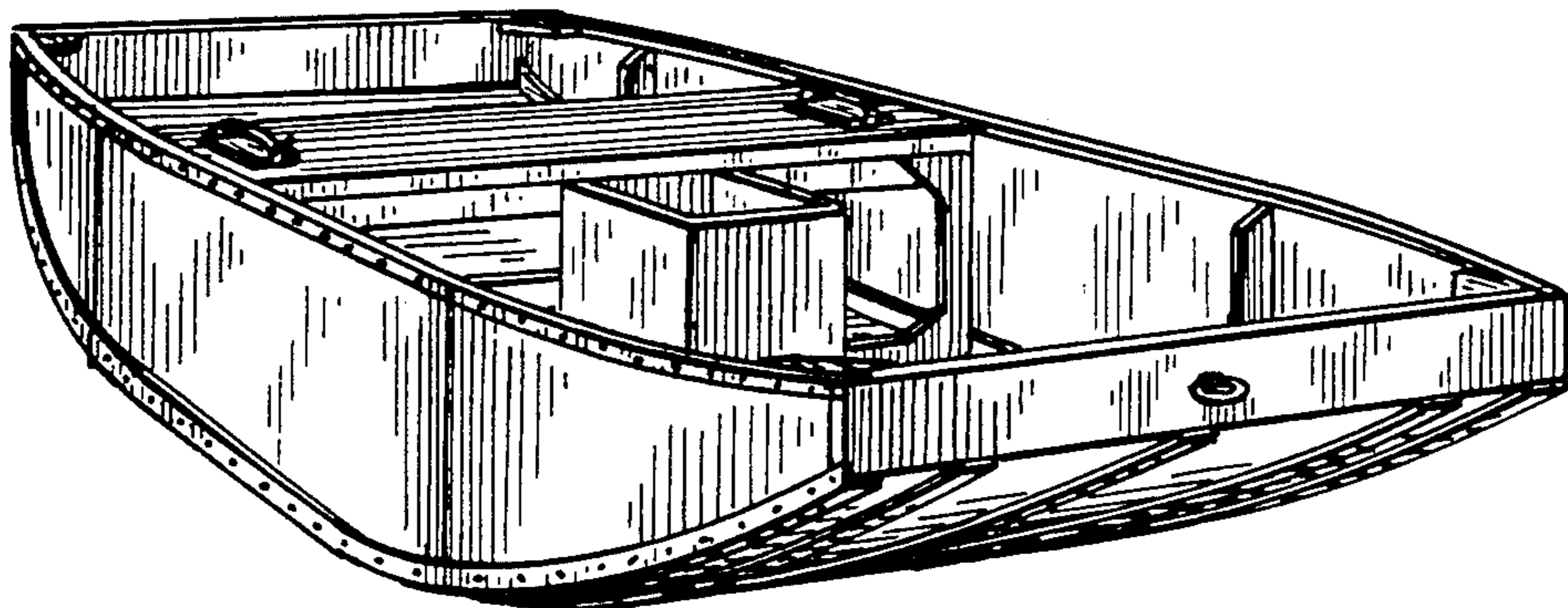

Fig. 1

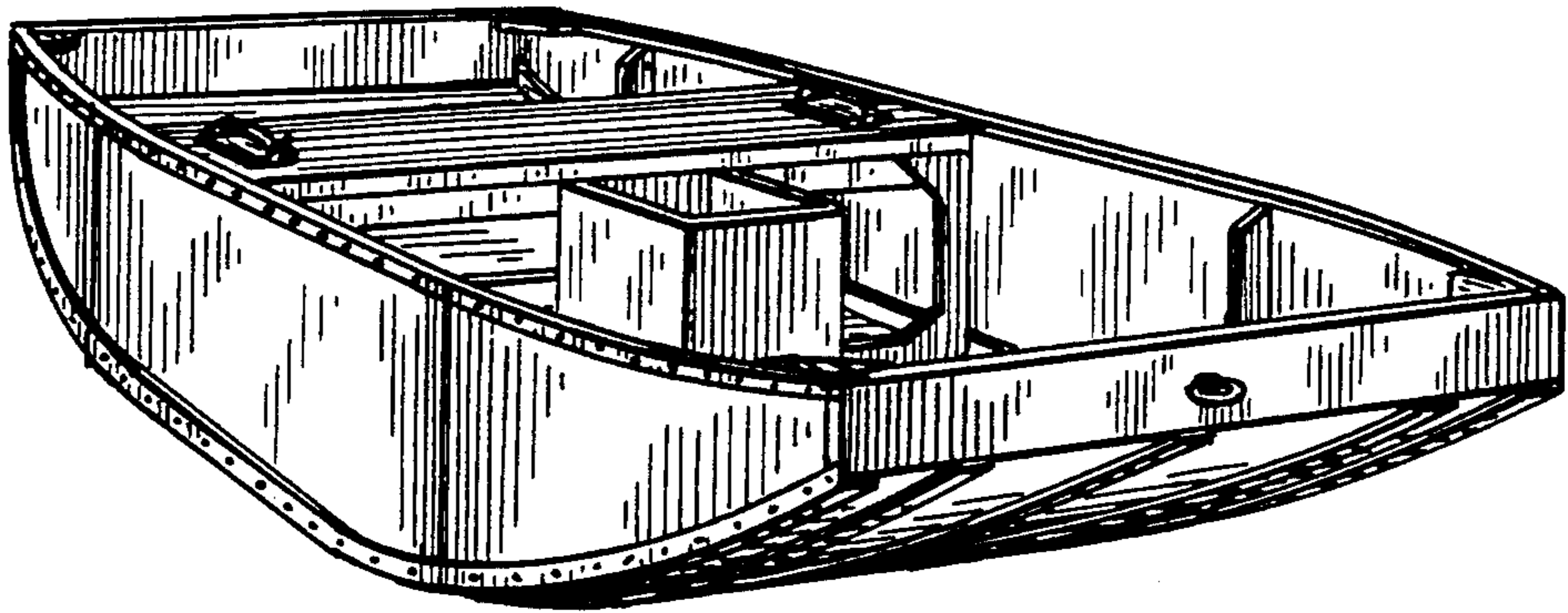

Fig. 2

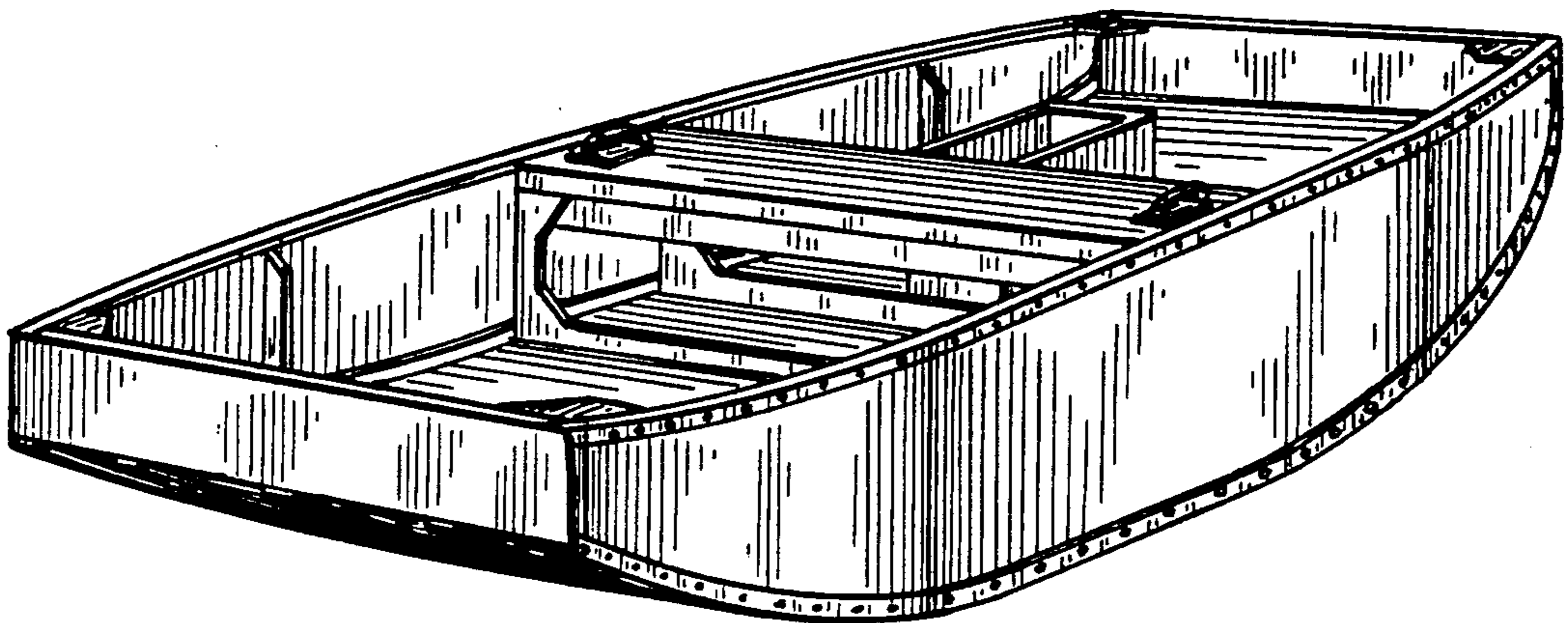

Fig. 3

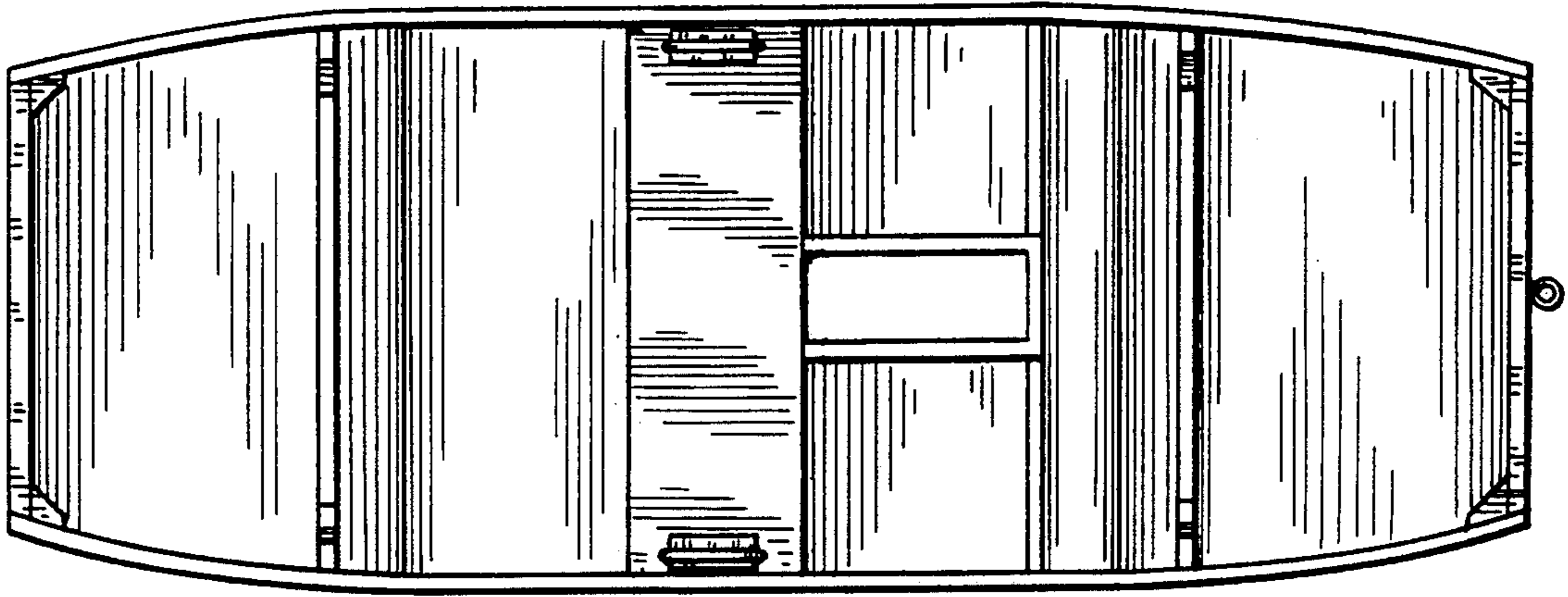

Fig. 4

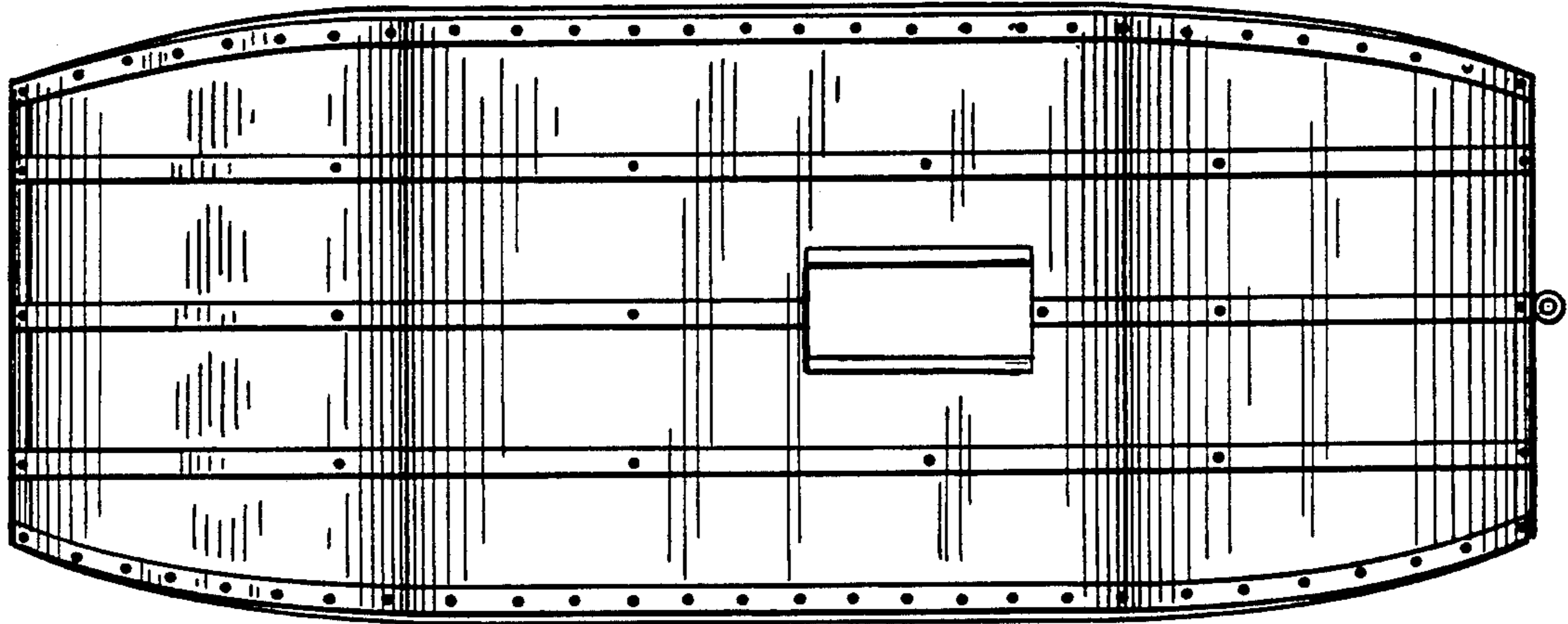

Fig. 5

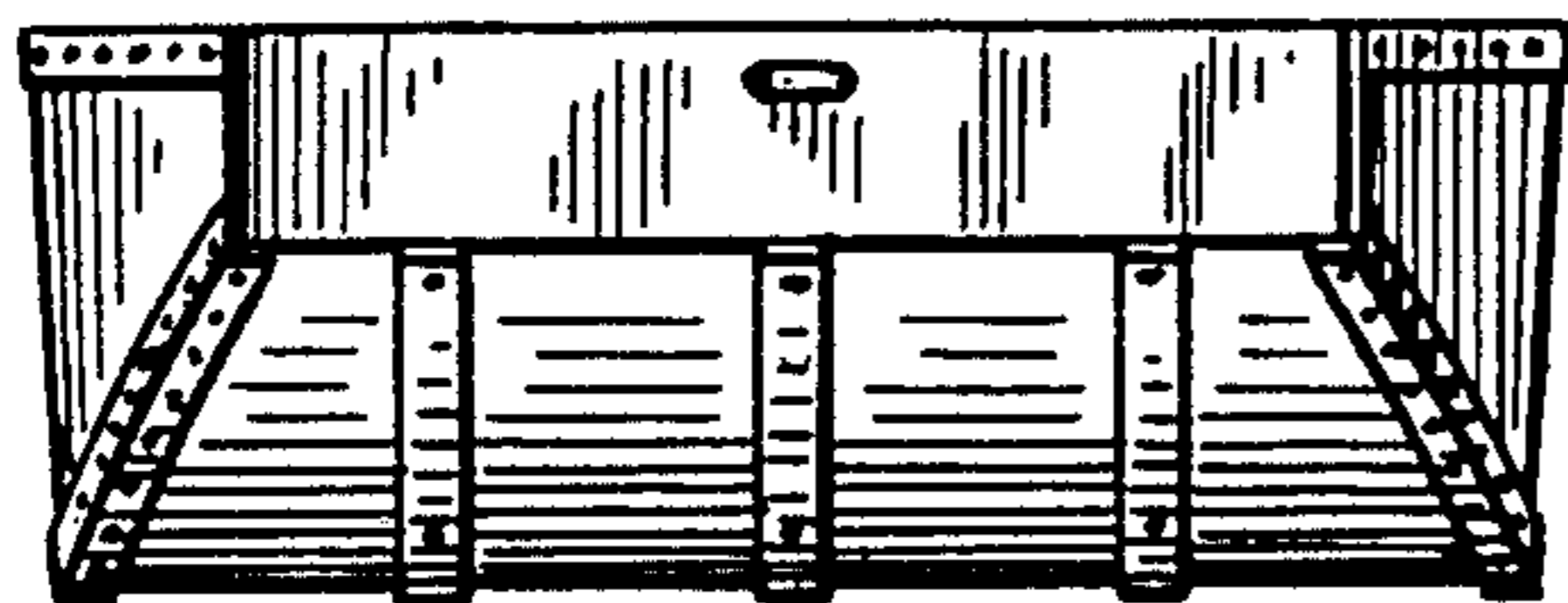

Fig. 6

