

[54] VEHICLE TIRE

[75] Inventors: Karl Gebert; Ernst Ott, both of Hanau, Fed. Rep. of Germany

[73] Assignee: SP Reifenwerke GmbH, Hanau am Main, Fed. Rep. of Germany

[\*\*] Term: 14 Years

[21] Appl. No.: 306,006

[22] Filed: Feb. 2, 1989

[30] Foreign Application Priority Data

Aug. 4, 1988 [DE] Fed. Rep. of Germany ..... M 88 00 801.0

[52] U.S. Cl. .... D12/147

[58] Field of Search ..... D12/145-151, D12/136; 152/209 R, 209 B, 209 D

[56] References Cited

U.S. PATENT DOCUMENTS

4,282,915 8/1981 Fontaine ..... D12/146

OTHER PUBLICATIONS

1987 Tread Design Guide, p. 202, Toyo M-603 Tire, third row down from top, center of page.

1988 Tread Design Guide, p. 14, Aurora R 838 Tire, top left side of page.

Primary Examiner—James M. Gandy  
Attorney, Agent, or Firm—Townsend and Townsend

[57] CLAIM

The ornamental design for a vehicle tire, as shown and described.

DESCRIPTION

FIG. 1 is a left side perspective view of the vehicle tire showing my new design, it being understood that the tread pattern is repeated uniformly throughout the circumference of the tire as shown schematically by solid lines, the opposite side being the same as that shown; FIG. 2 is a greatly enlarged, fragmentary plan view thereof; and FIG. 3 is a side elevation view thereof on a reduced scale.

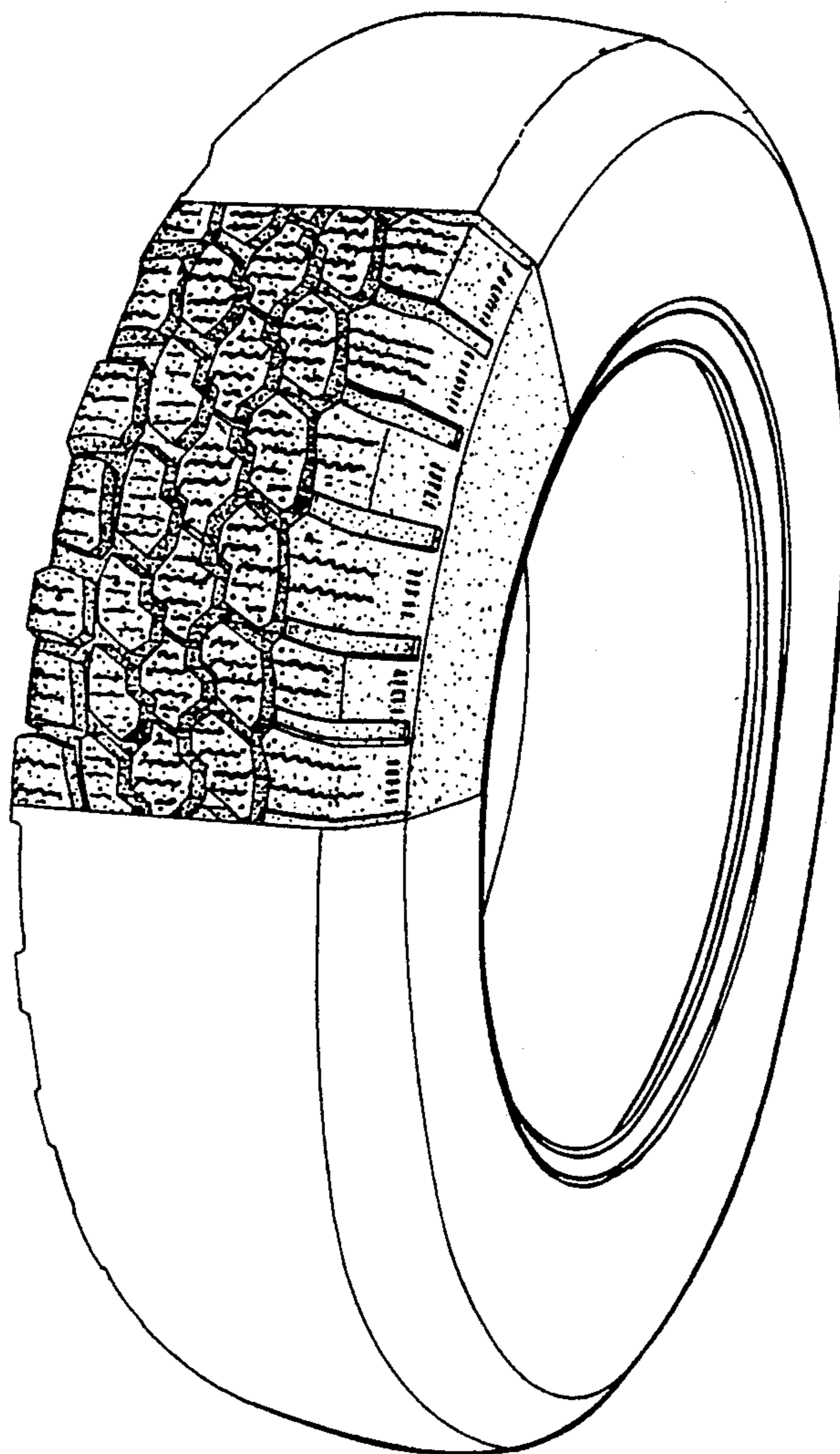

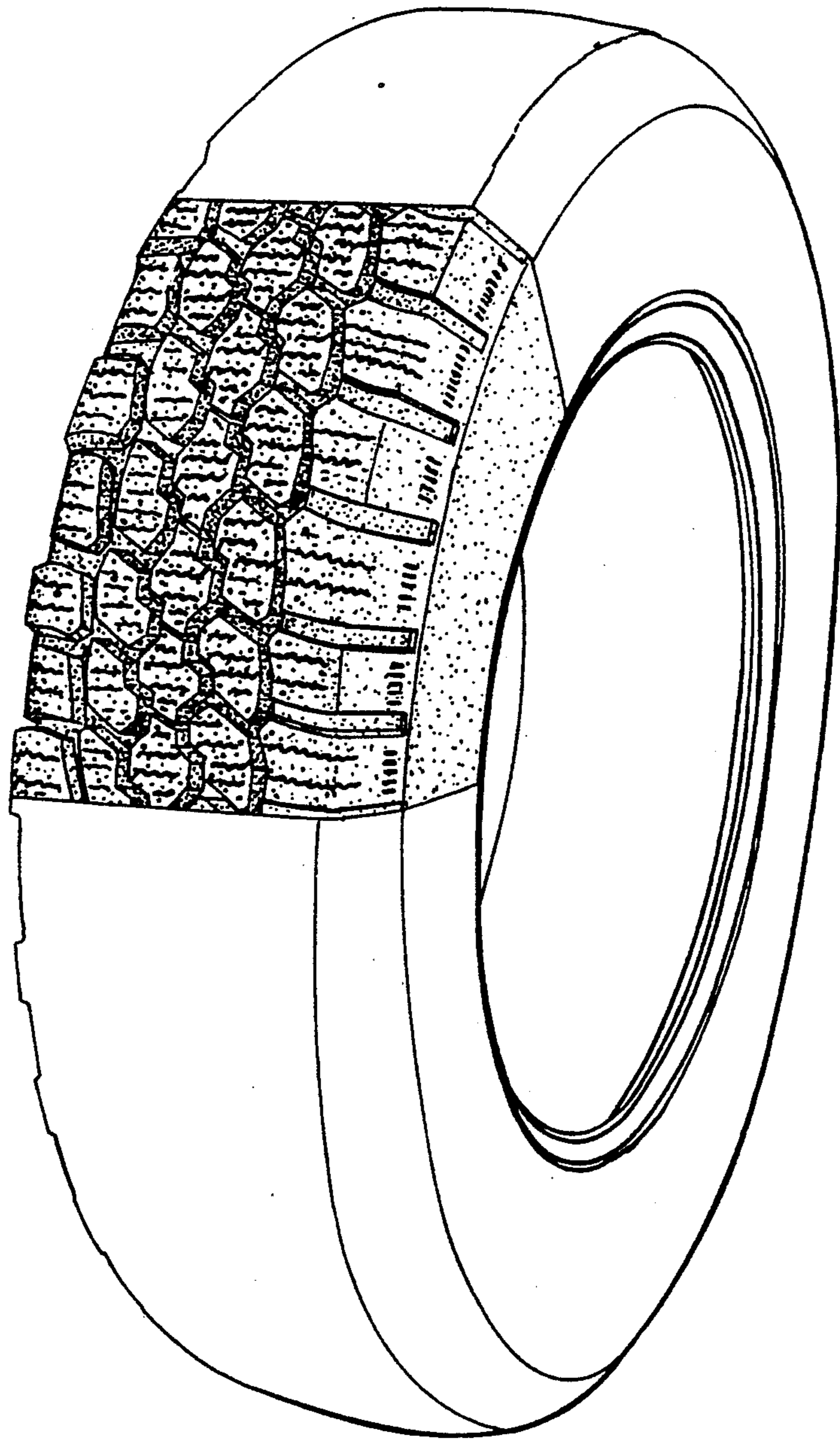

**FIG. 1.**

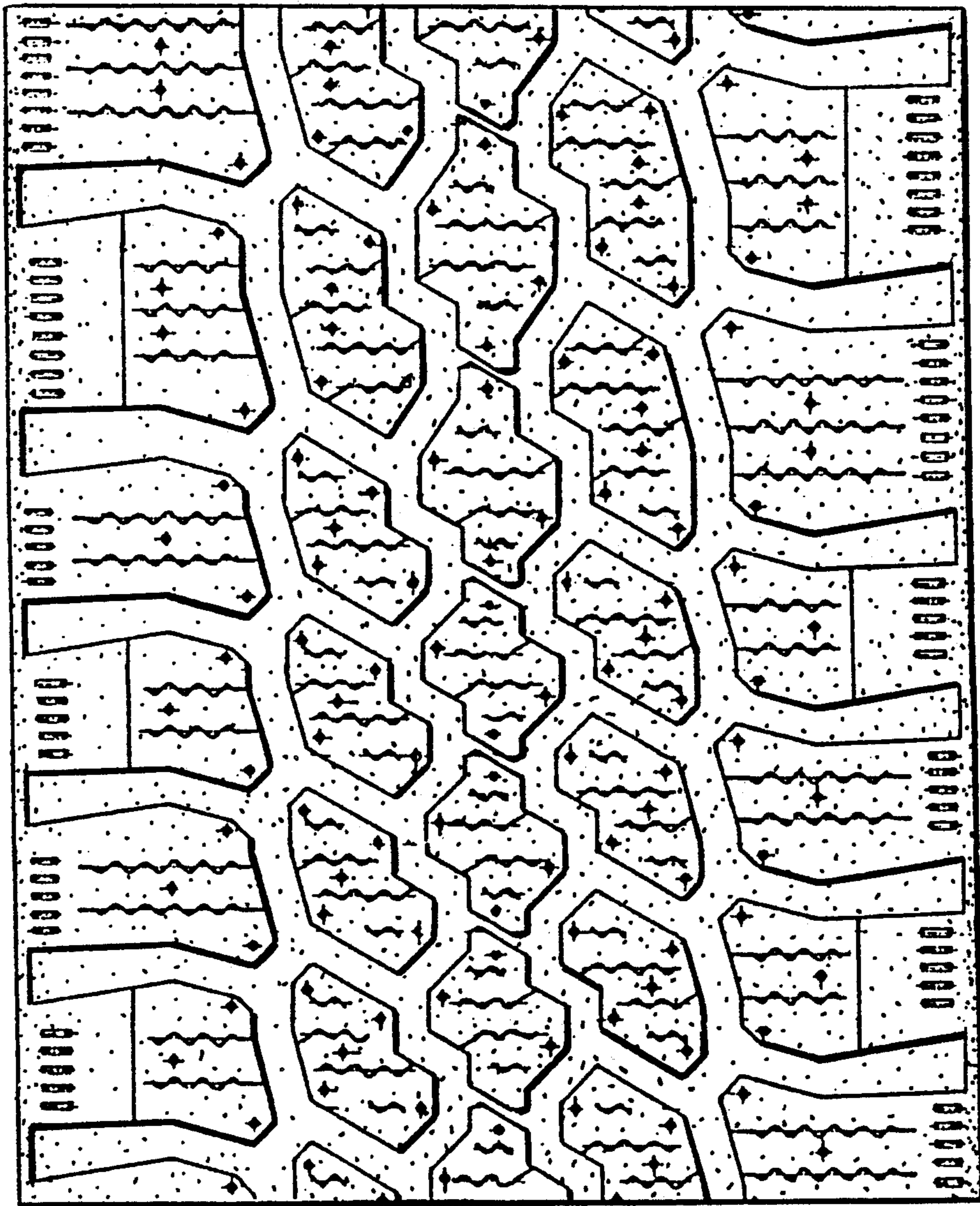
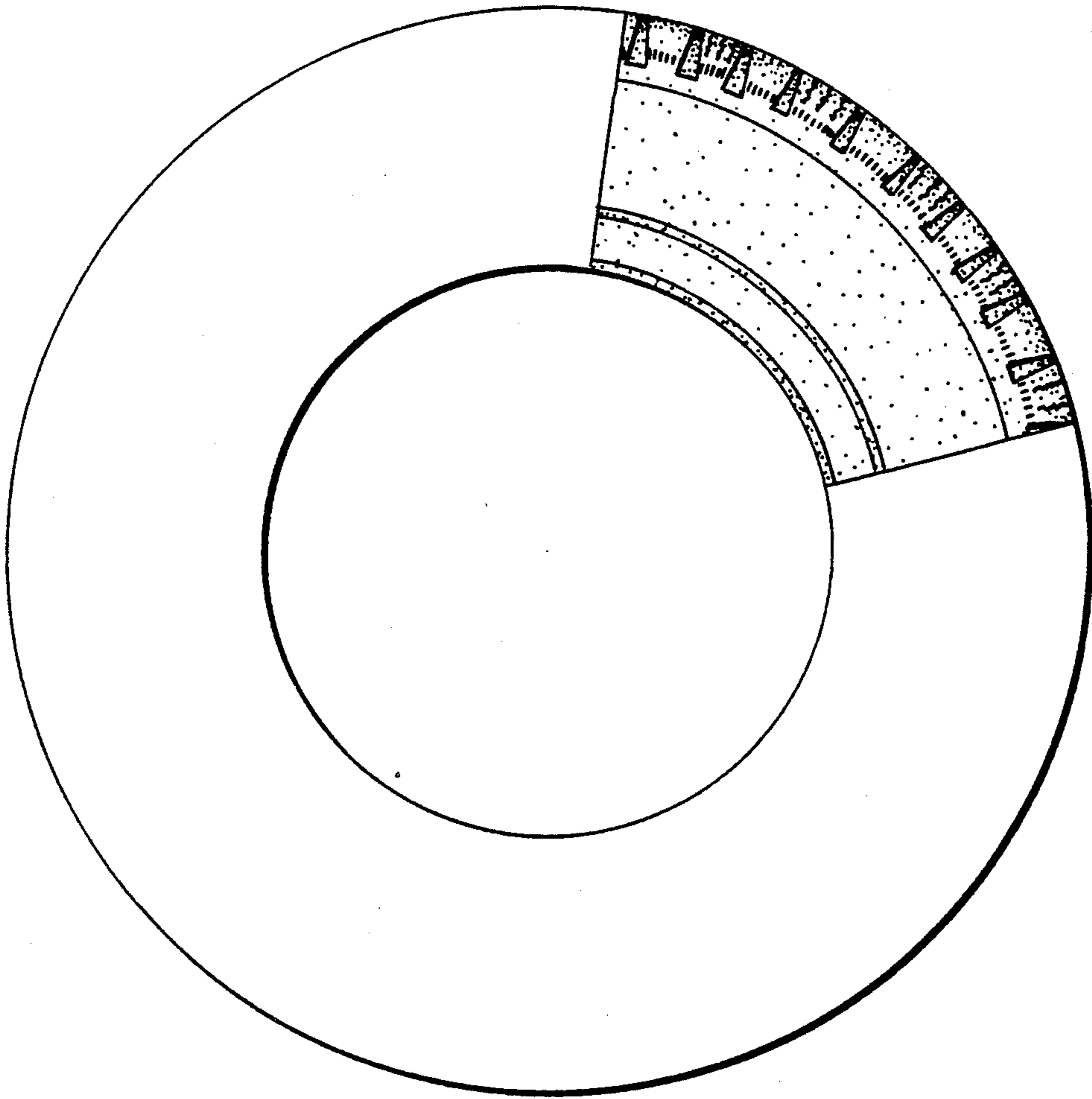

FIG. 2.





**FIG. 3.**