

[54] AUTOMOBILE TIRE

[75] Inventor: Hirotsugu Hasegawa, Hyogo, Japan

[73] Assignee: Sumitomo Rubber Industries, Ltd., Hyogo, Japan

[\*\*] Term: 14 Years

[21] Appl. No.: 21,429

[22] Filed: Mar. 4, 1987

[30] Foreign Application Priority Data

Nov. 17, 1986 [JP] Japan ..... 61-45375

[52] U.S. Cl. .... D12/147

[58] Field of Search ..... D12/145-151, D12/140; 152/209 R, 209 B, 209 D

[56] References Cited

U.S. PATENT DOCUMENTS

- D. 67,669 6/1925 Merriman ..... D12/147
- D. 287,349 12/1986 Yonekura et al. .... D12/147
- D. 287,352 12/1986 Cain ..... D12/151
- 4,667,717 5/1987 Graas ..... D12/151

OTHER PUBLICATIONS

Modern Tire Dealer Annual Products Catalog, Mid-Apr. 1986, p. 8, Goodyear Eagle S Tire, bottom left side of page.

Goodyear Catalogue: Fly with Goodyear's Newest Eagle.

Primary Examiner—James M. Gandy

Attorney, Agent, or Firm—Birch, Stewart, Kolasch & Birch

[57] CLAIM

The ornamental design for an automobile tire, as shown and described.

DESCRIPTION

FIG. 1 is a perspective view of an automobile tire showing my new design, it being understood that the tread design is repeated uniformly throughout the circumference of the tire and the opposite side is the same as that shown;

FIG. 2 is a front elevational view thereof; and FIG. 3 is a side elevational view thereof.

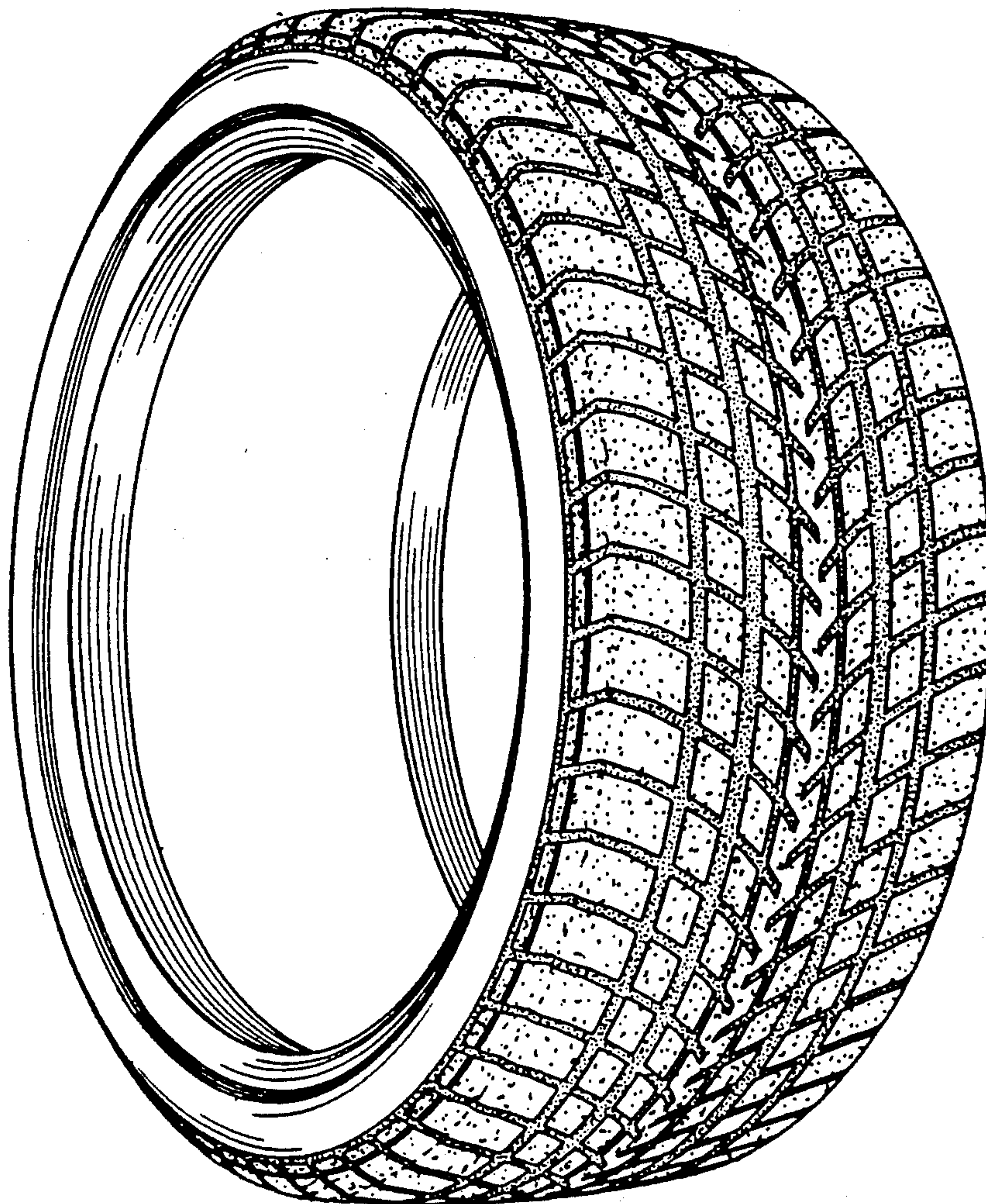
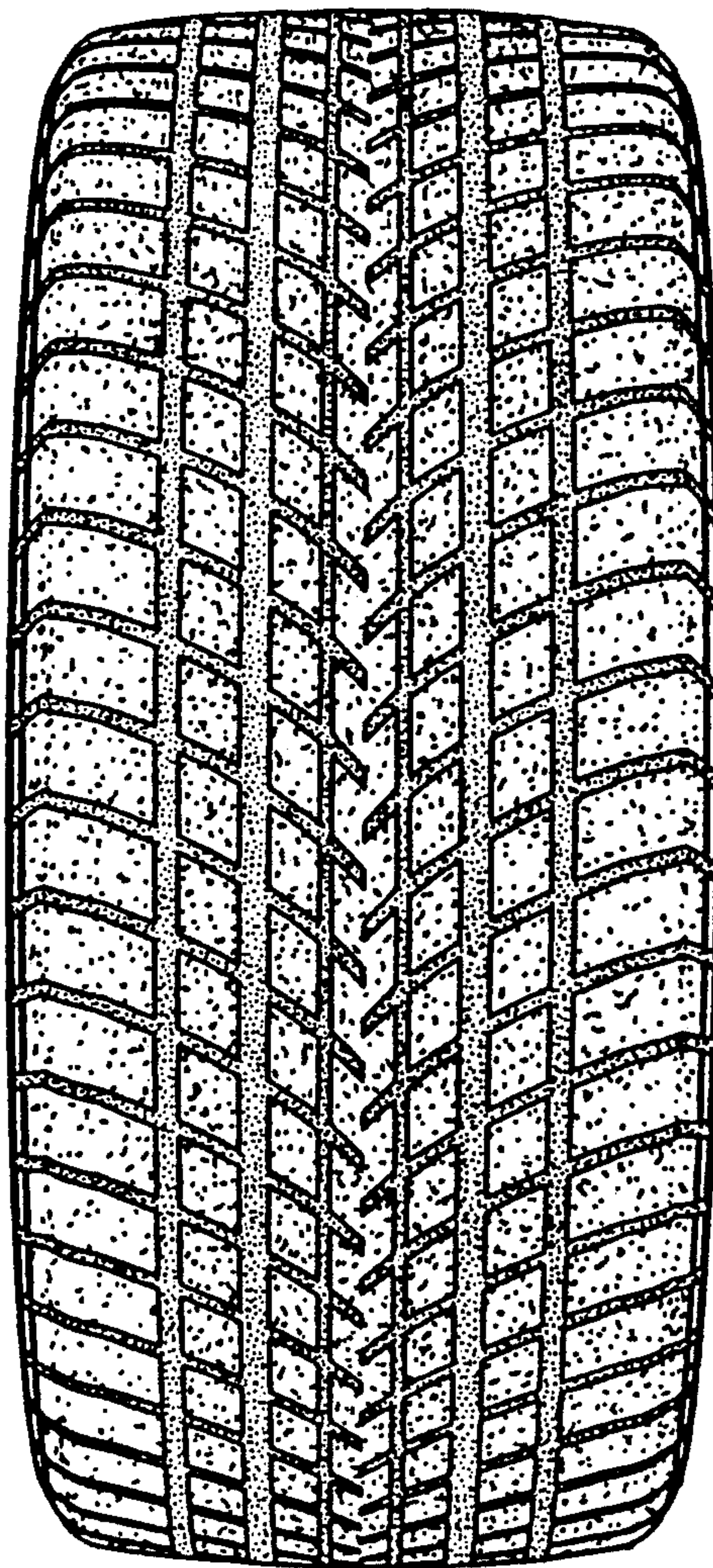

FIG. 1





FIG. 2



*FIG. 3*

