

[54] WALL MOUNTABLE REVOLVING PEGBOARD DISPLAY UNIT

4,322,007 3/1982 Feibelman ..... 211/13 X  
4,480,755 11/1984 Cartwright ..... 211/70.6

[75] Inventors: Gary F. Kolsrud, Waterville, Iowa;  
John H. Swon, 12 Sixth St. S., M135,  
Minneapolis, Minn. 55402

Primary Examiner—Wallace R. Burke  
Assistant Examiner—Brian N. Vinson  
Attorney, Agent, or Firm—Kinney & Lange

[73] Assignee: John H. Swon, Minneapolis, Minn.

[57] CLAIM

[\*\*] Term: 14 Years

The ornamental design for a wall mountable revolving pegboard display unit, as shown and described.

[21] Appl. No.: 149,870

DESCRIPTION

[22] Filed: Jan. 29, 1988

[52] U.S. Cl. .... D6/553

[58] Field of Search ..... D6/512, 513, 552-553,  
D6/567, 569-571, 320, 322; 211/1, 13, 60.1,  
87-87, 95-96, 99, 113, 115; D20/21

FIG. 1 is a top, front, and left side perspective view of a wall-mountable revolving pegboard display unit showing our new design;

FIG. 2 is a bottom, rear, and left side perspective view thereof;

FIG. 3 is a right side elevational view thereof;

FIG. 4 is a rear elevational view thereof;

FIG. 5 is a front elevational view thereof;

FIG. 6 is a top plan view thereof; and

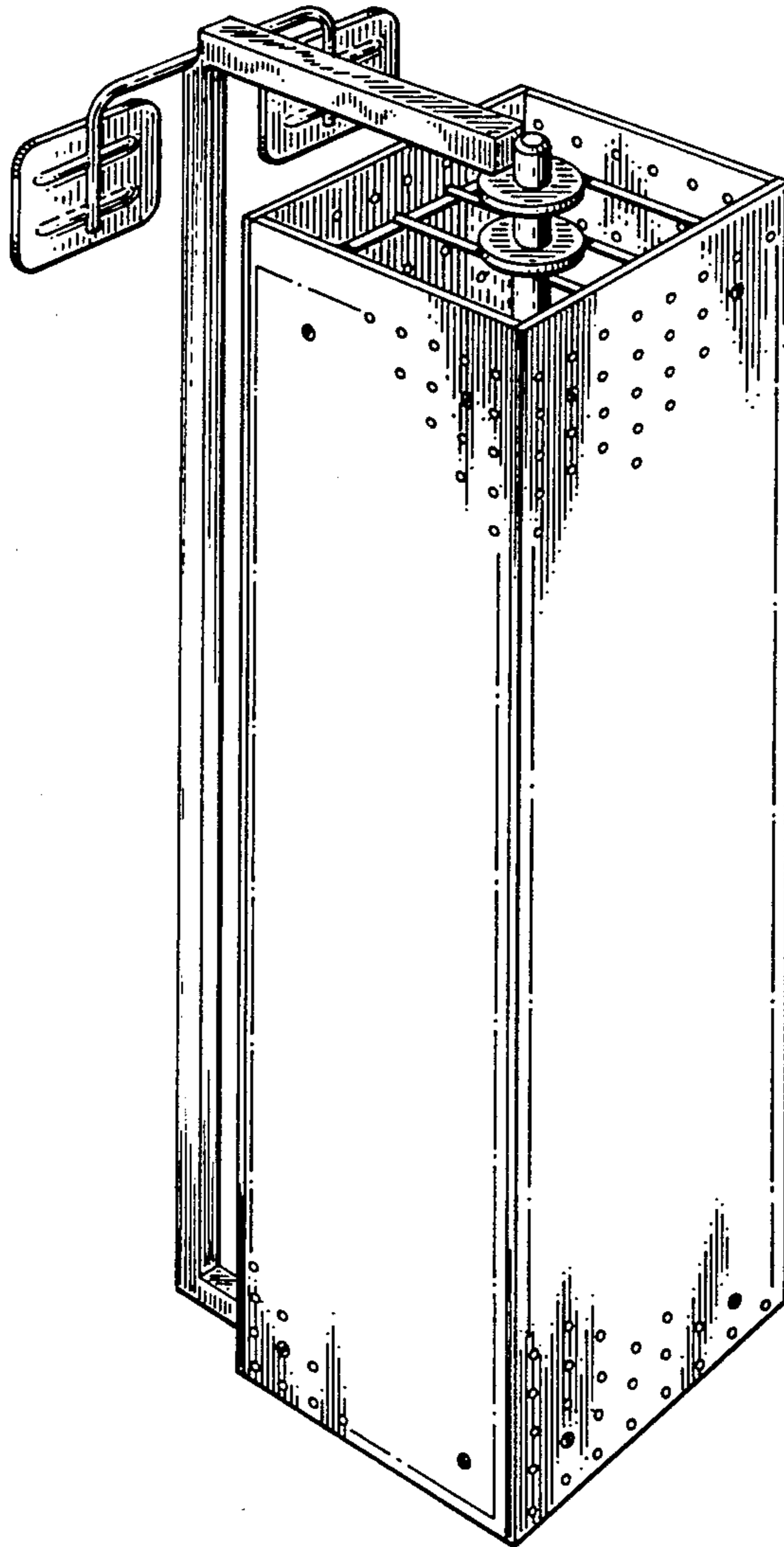
FIG. 7 is a bottom plan view thereof.

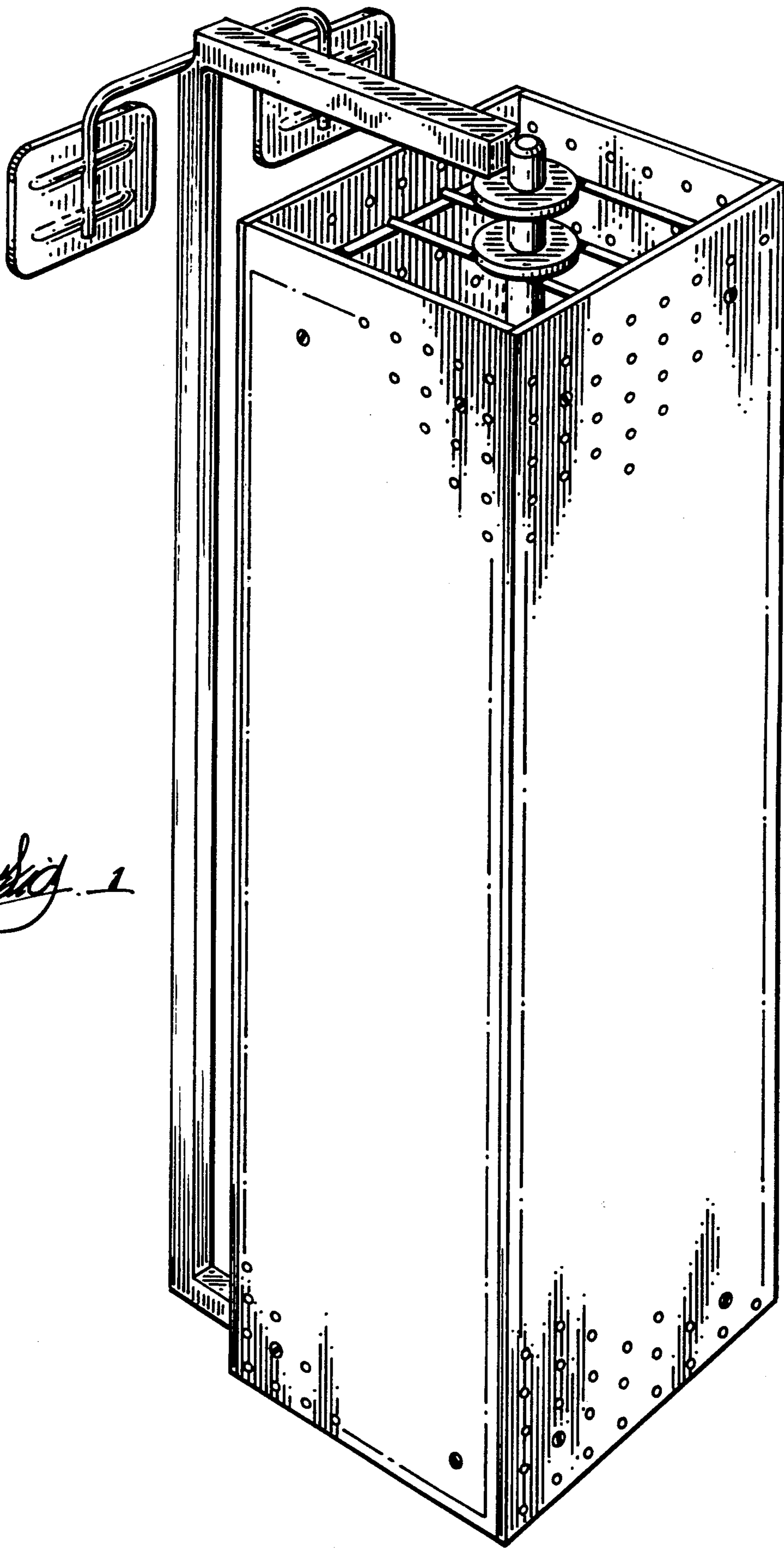
The partial aperture pattern is understood to repeat uniformly over the surface of the pegboard portions.

[56] References Cited

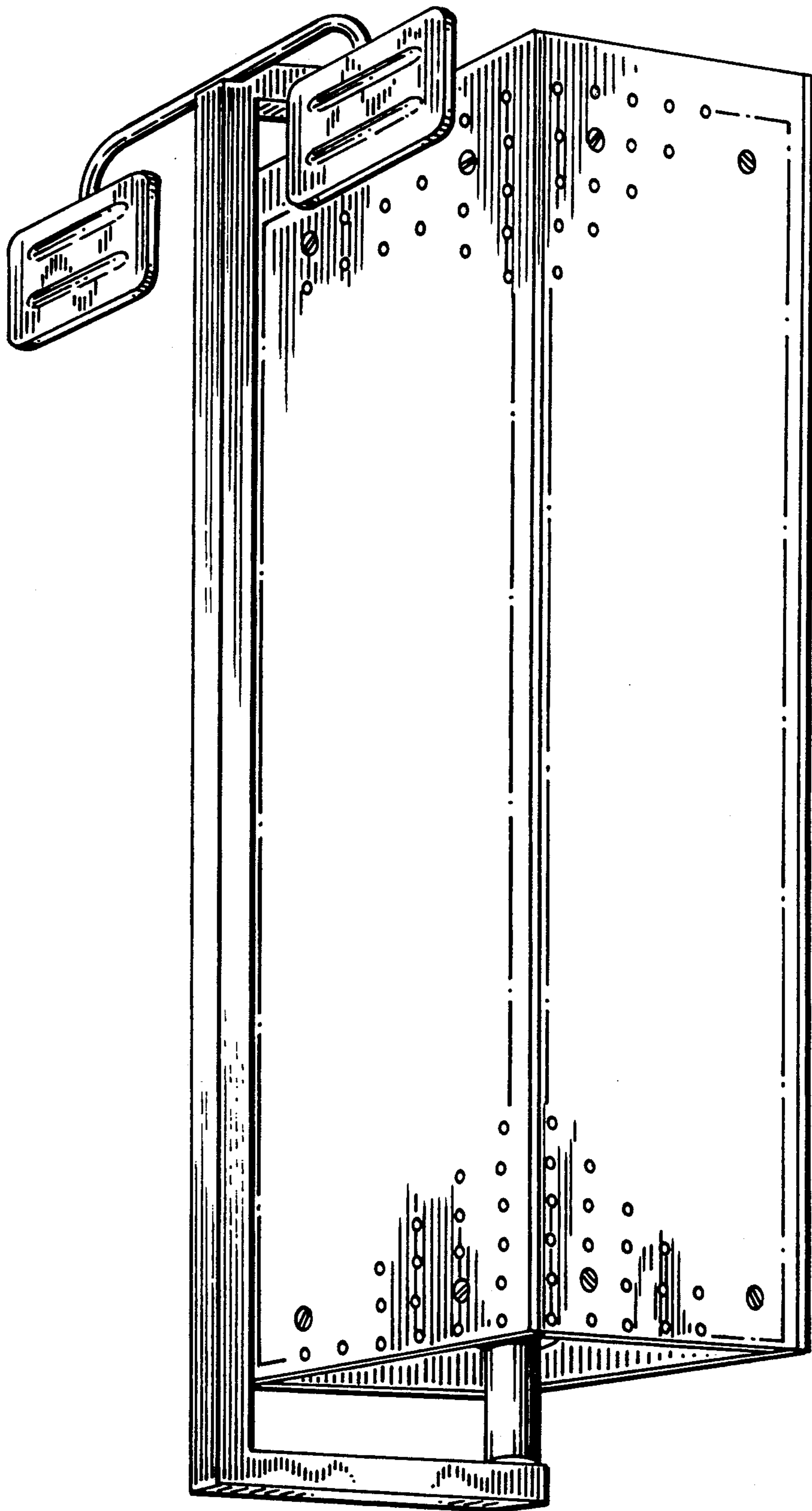
U.S. PATENT DOCUMENTS

2,868,386	1/1959	Seyforth	.....	211/95
2,953,866	9/1960	Kies	.....	D20/21 X
3,092,258	6/1963	Bleed	.....	D20/21 X
3,517,905	6/1970	Nestegard	.....	D20/21 X
4,093,077	6/1978	Strasser	.....	211/13 X

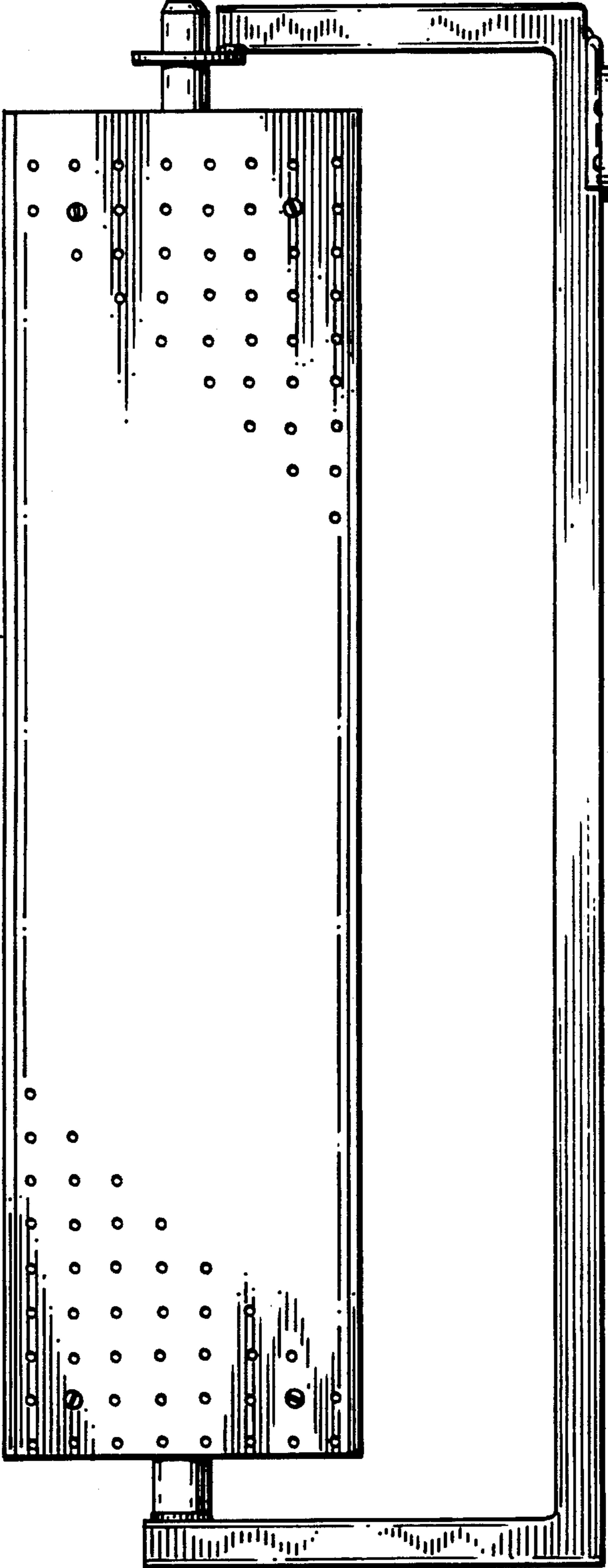




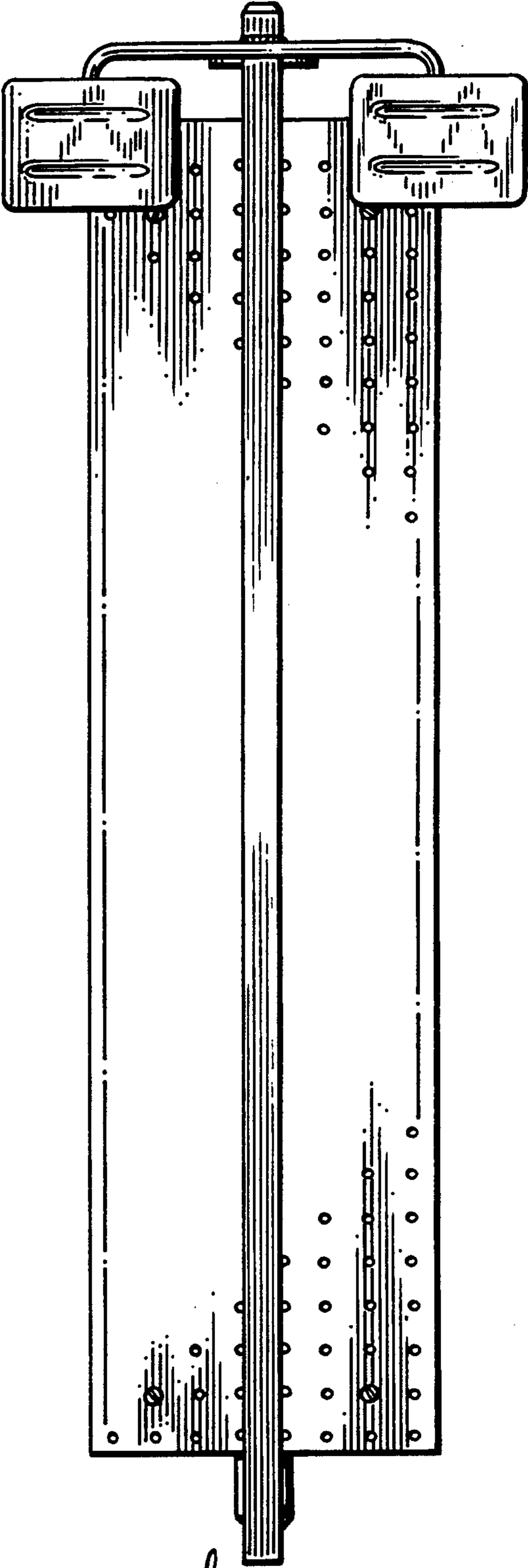
*Fig. 1*



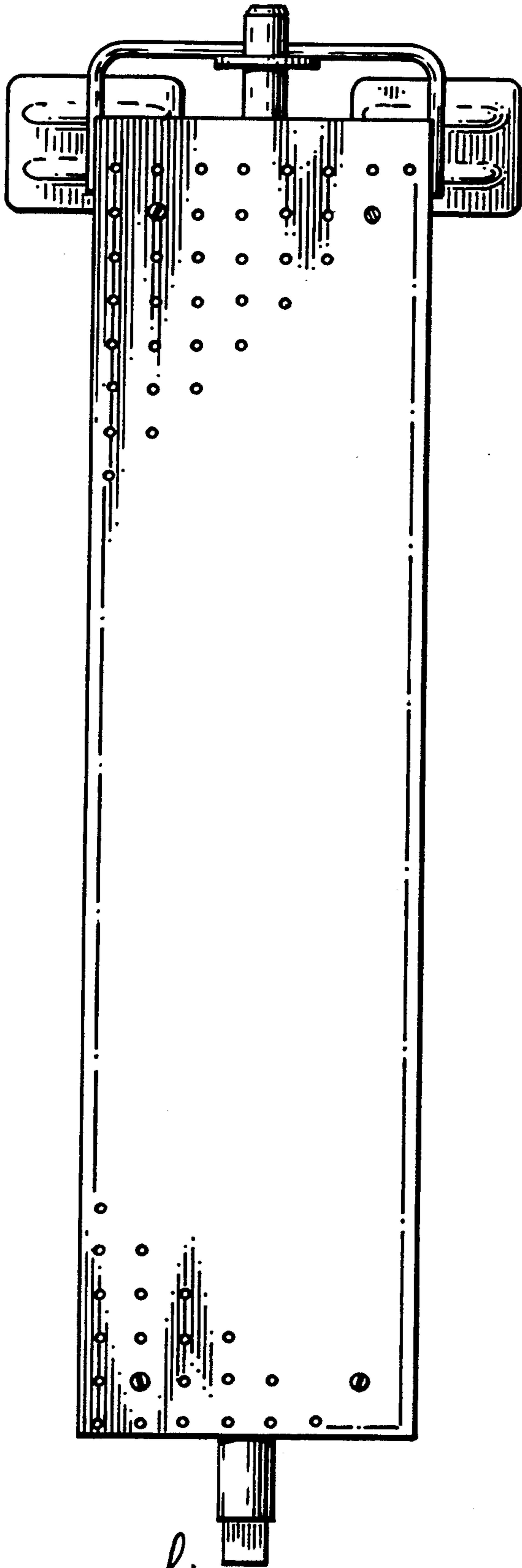
*Fig. 2.*



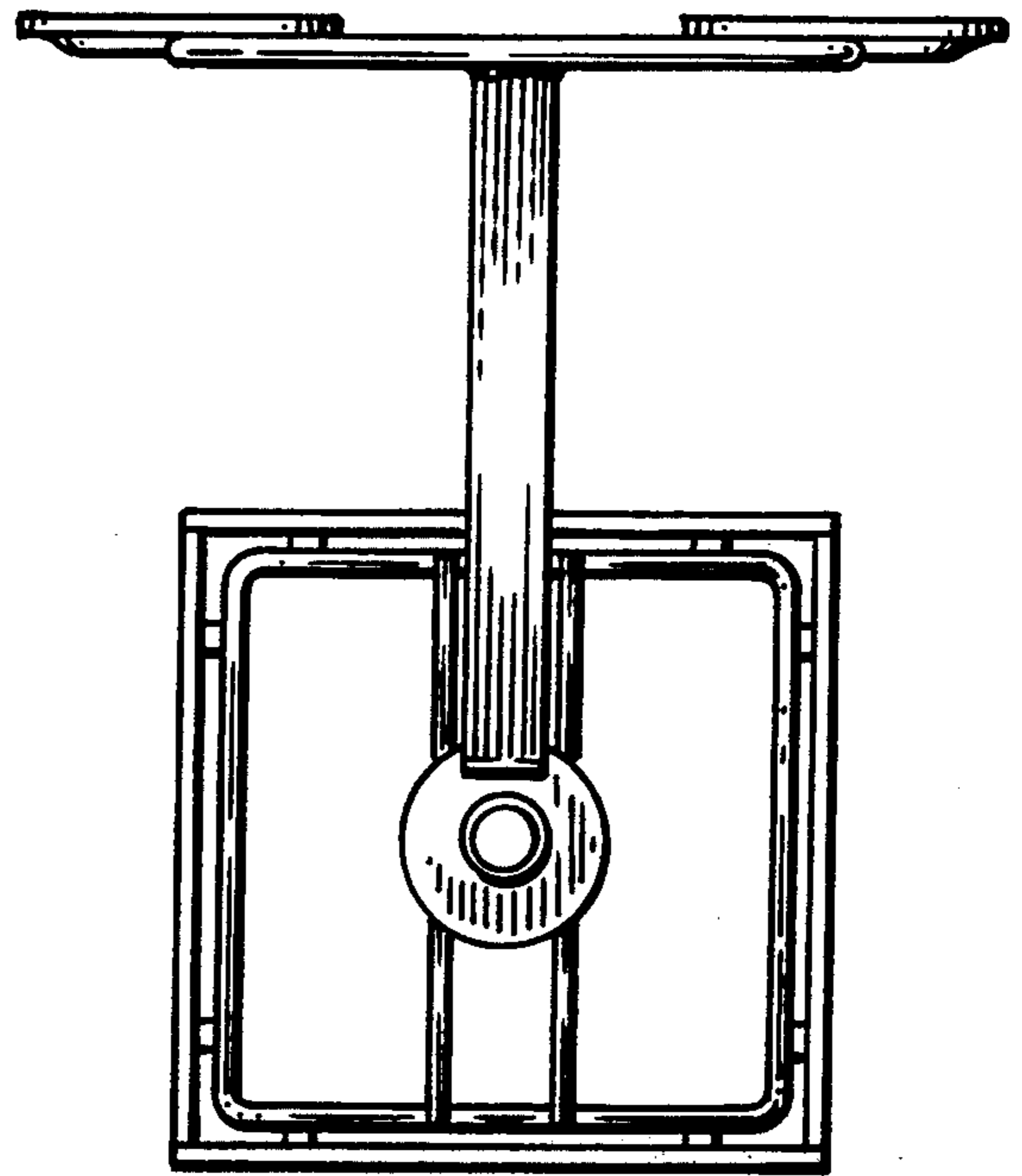
*Fig. 3*



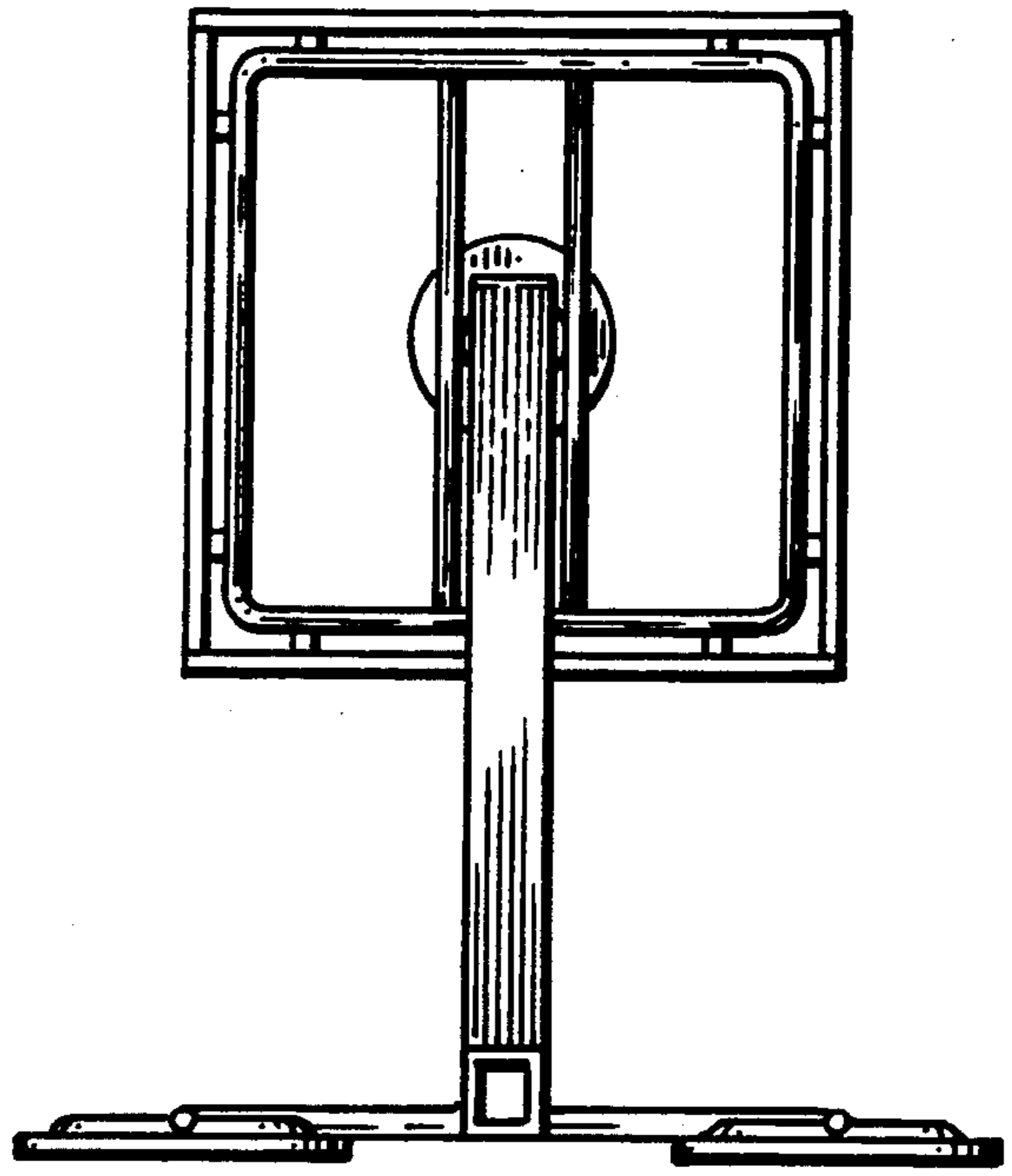
*Fig. 4*



*Fig. 5*



*Fig. 6*



*Fig. 7*