

[54] SHOE UPPER

[75] Inventor: Kimberly A. McKinstry, Redondo Beach, Calif.

[73] Assignee: L.A. Gear, Inc., Los Angeles, Calif.

[\*\*] Term: 14 Years

[21] Appl. No.: 463,676

[22] Filed: Jan. 9, 1990

[52] U.S. Cl. .... D2/314; D2/310

[58] Field of Search ..... D2/264, 265, 268, 269, D2/271, 272, 274, 303, 308-314; 36/11, 45, 83, 84, 89, 102-105, 131, 136, 112-116

[56] References Cited

U.S. PATENT DOCUMENTS

D. 67,572	6/1925	Bohr	.....	D2/303
D. 262,751	1/1982	Anderie	.....	D2/310
D. 272,964	3/1984	Feigelstock	.....	D2/310
D. 273,340	4/1984	Gamm	.....	D2/310
D. 279,139	6/1985	Gamm	.....	D2/310
D. 280,949	10/1985	Gamm	.....	D2/310
D. 281,640	12/1985	Gamm	.....	D2/310
D. 283,463	4/1986	Chassaing	.....	D2/310
D. 284,039	6/1986	Yoshitake	.....	D2/310
D. 290,541	6/1987	O'Rourke	.....	D2/310
D. 290,542	6/1987	O'Rourke	.....	D2/310

D. 293,848	1/1988	Brown et al.	.....	D2/314
D. 295,578	5/1988	Tong	.....	D2/314
D. 297,181	8/1988	Selbiger et al.	.....	D2/314
D. 297,382	8/1988	Swett	.....	D2/314
D. 297,587	9/1988	Selbiger et al.	.....	D2/314
D. 297,882	10/1988	Tong et al.	.....	D2/314
D. 298,780	12/1988	Swett	.....	D2/314
D. 299,081	12/1988	Greenberg	.....	D2/314
1,617,430	2/1927	Wolfelt	.....	36/45

Primary Examiner—Louis S. Zarfes

Attorney, Agent, or Firm—Marshall A. Lerner; Don C. Lawrence

[57] CLAIM

The ornamental design for a shoe upper, as shown and described.

DESCRIPTION

FIG. 1 is a right side elevational view of a shoe upper showing my new design;  
 FIG. 2 is a top plan view thereof;  
 FIG. 3 is a bottom plan view thereof;  
 FIG. 4 is a left side elevational view thereof;  
 FIG. 5 is a front elevational view thereof; and  
 FIG. 6 is a rear elevational view thereof.

The broken line showing of a shoe sole in FIG. 1 is for illustrative purposes only and forms no part of the claimed design.

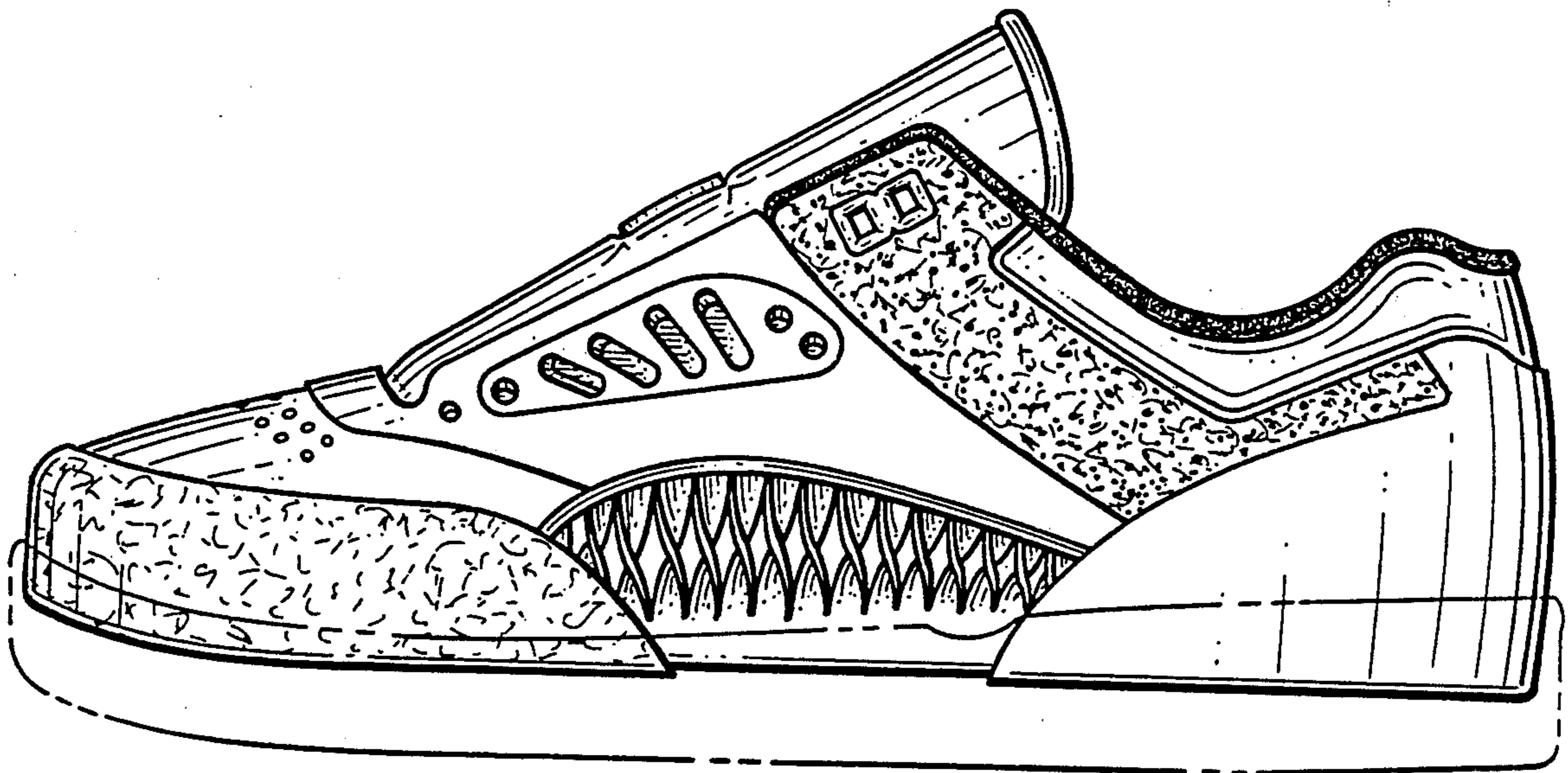

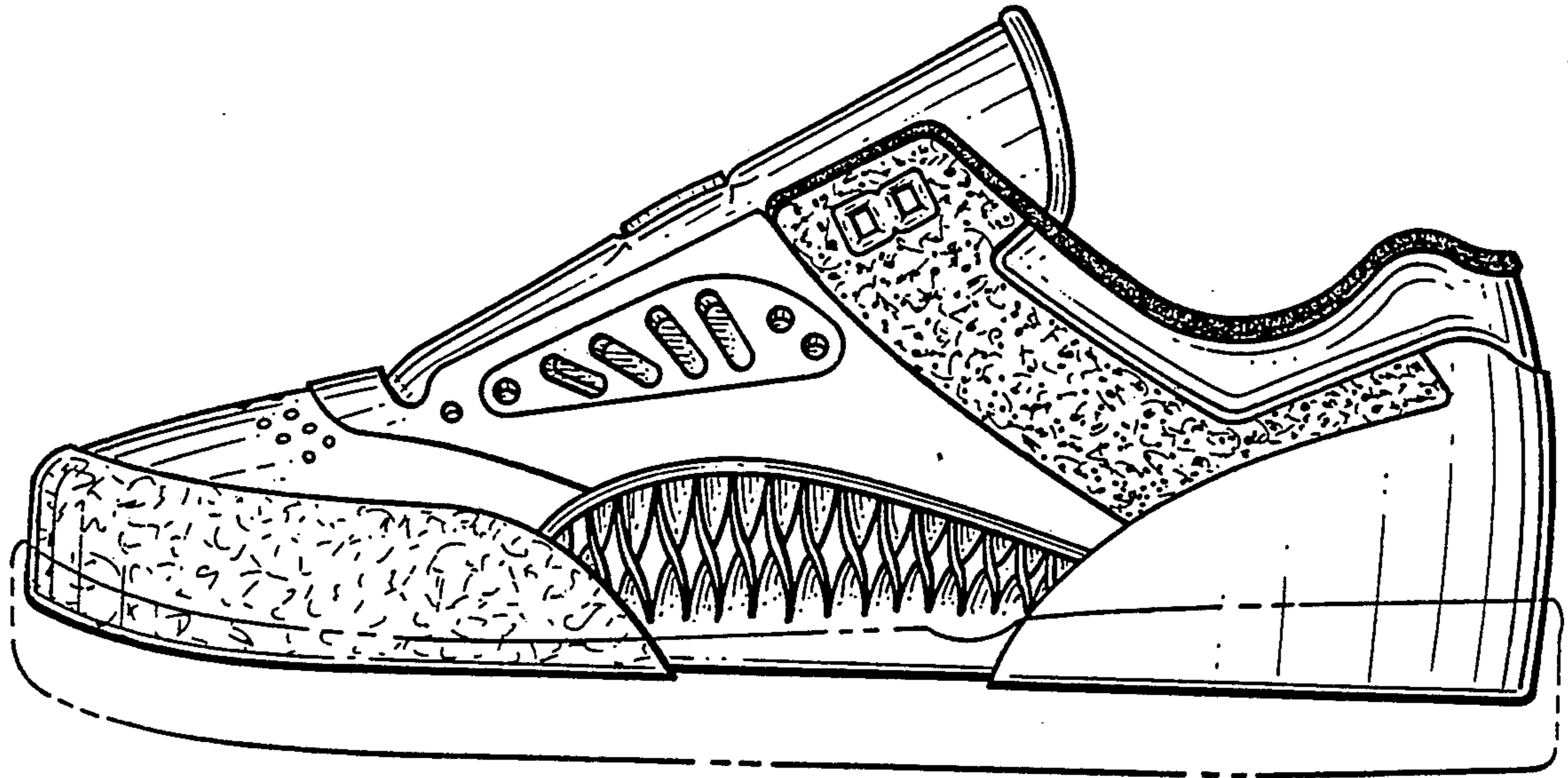

Fig. 1.

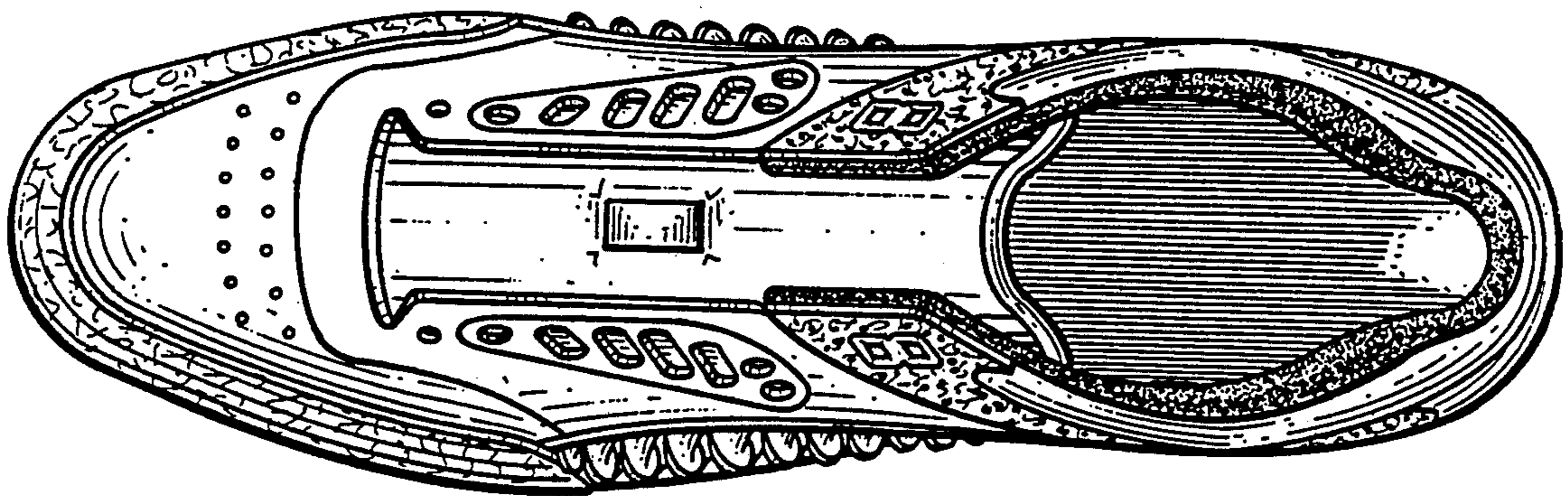

Fig. 2.

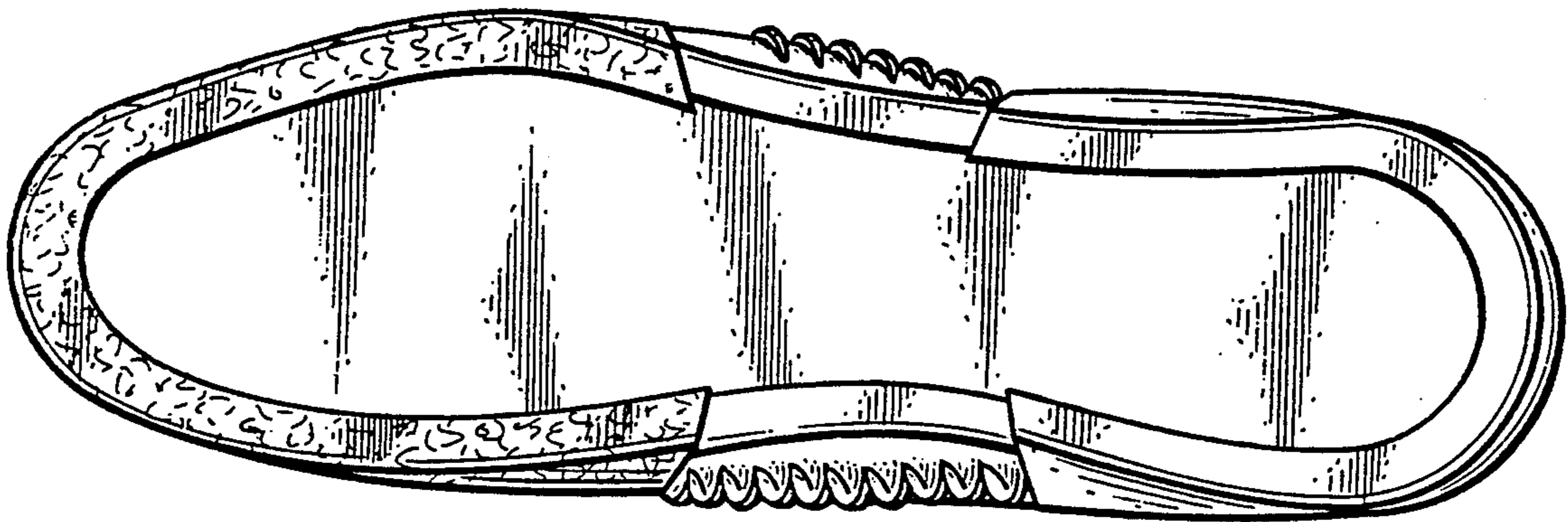
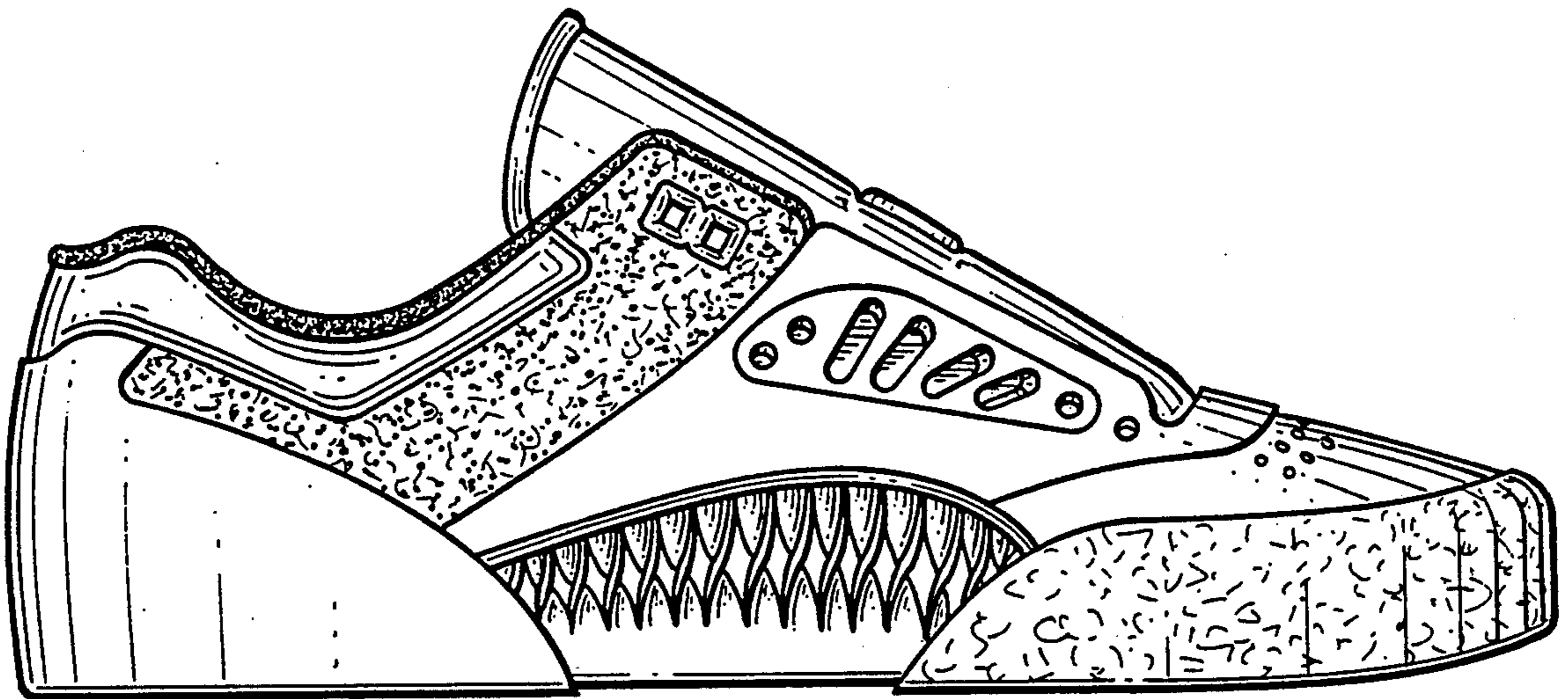
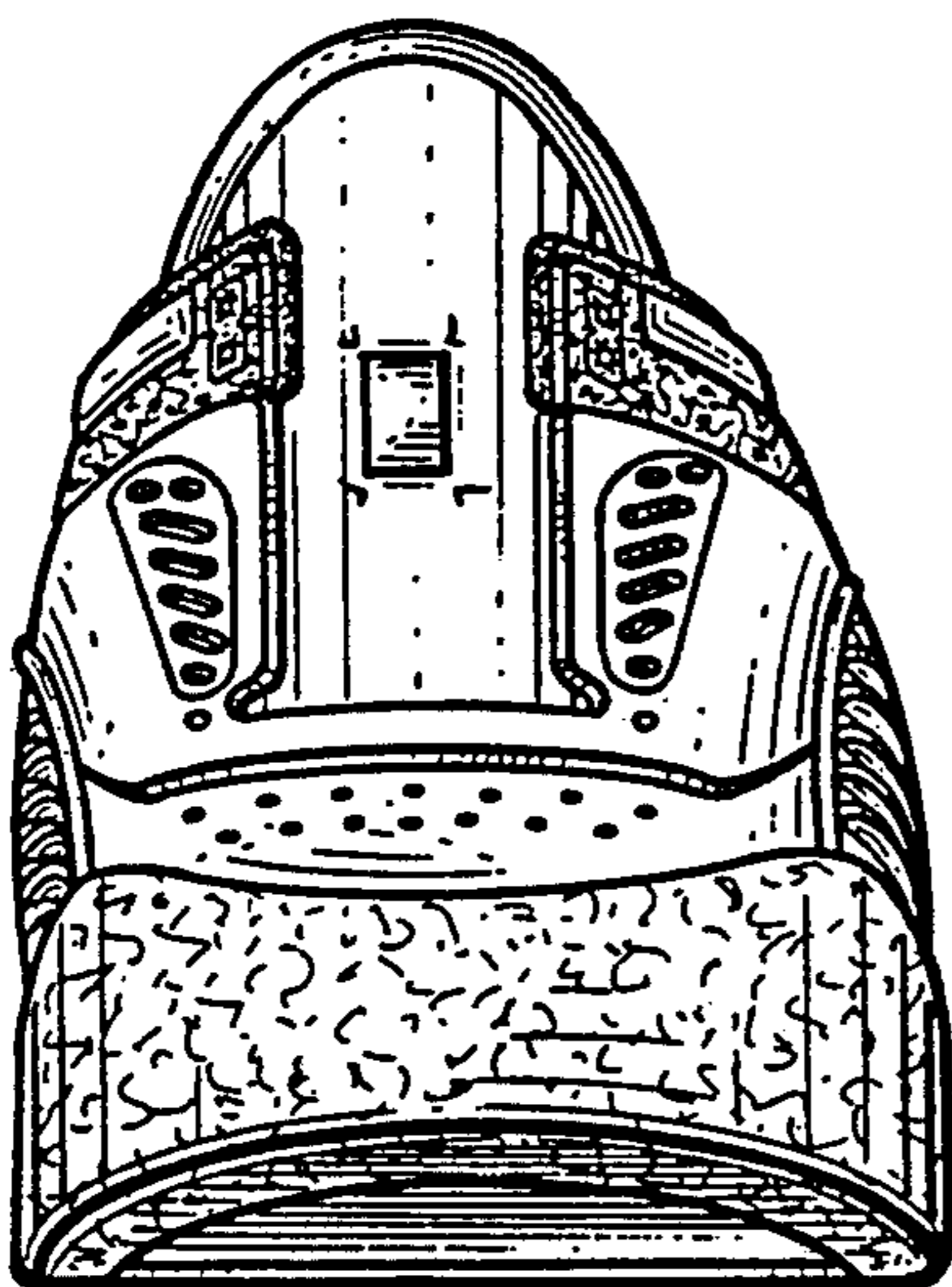

Fig. 3.



*Fig. 4.*



*Fig. 5.*

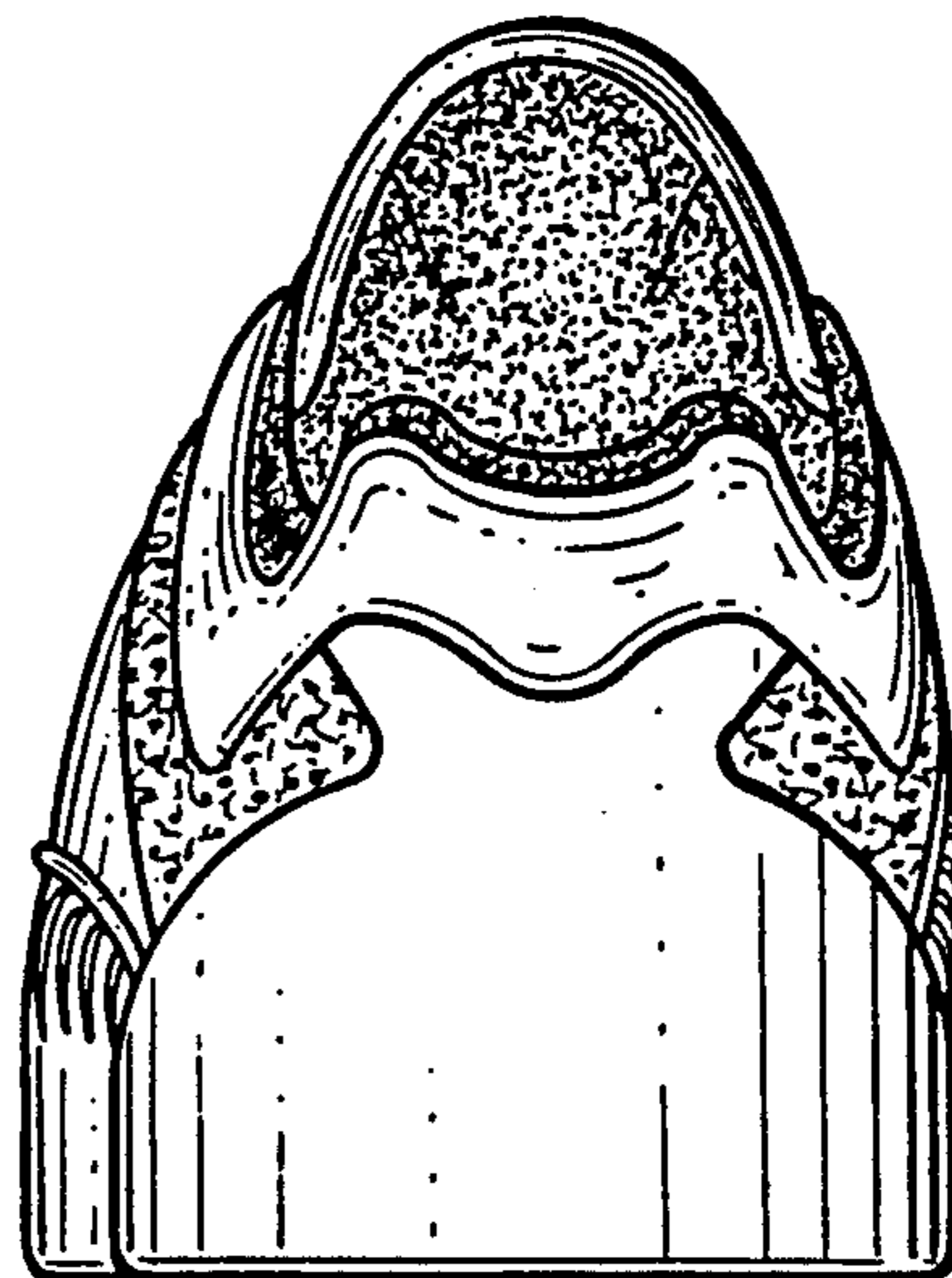

*Fig. 6.*

UNITED STATES PATENT AND TRADEMARK OFFICE  
**CERTIFICATE OF CORRECTION**

PATENT NO. : Des. 320,688  
DATED : Oct. 15, 1991  
INVENTOR(S) : KIMBERLY A. MCKINSTRY

It is certified that error appears in the above—identified patent and that said Letters Patent is hereby corrected as shown below:

Title Page, in the "Description:"

of FIG. 1, change "right side" to --left side--

of FIG. 4, change "left side" to --right side--

**Signed and Sealed this  
Twenty-third Day of February, 1993**

*Attest:*

STEPHEN G. KUNIN

*Attesting Officer*

*Acting Commissioner of Patents and Trademarks*