

United States Patent [19]

Edwards

[11] Patent Number: **Des. 320,679**

[45] Date of Patent: **** Oct. 8, 1991**

[54] **ATTACHMENT FOR A HORSE HARNESS CRUPPER**

[76] Inventor: **Kenneth R. Edwards, 5538 S. Section Line Rd., Delaware, Ohio 43015**

[**] Term: **14 Years**

[21] Appl. No.: **361,967**

[22] Filed: **Jun. 6, 1989**

[52] U.S. Cl. **D30/138**

[58] Field of Search **D30/134-143; 54/22, 6 R, 78**

[56] **References Cited**

U.S. PATENT DOCUMENTS

9,133 7/1852 Flack 54/22
461,496 10/1891 Diebold 54/78
493,572 3/1893 Baker et al. 54/22

797,148 8/1905 Peek 54/22
2,347,752 5/1944 Schmelz 54/6 R

Primary Examiner—James M. Gandy
Assistant Examiner—Melody Brown
Attorney, Agent, or Firm—Daniel D. Mast

[57] **CLAIM**

The ornamental design for attachment for a horse harness crupper, as shown and described.

DESCRIPTION

FIG. 1 is a perspective view of an attachment for a horse harness crupper showing my new design; FIG. 2 is a top plan view thereof; FIG. 3 is a side elevation view thereof, the opposite side being a mirror image of that shown; FIG. 4 is a bottom plan view thereof; FIG. 5 is a rear end elevation view thereof; and FIG. 6 is a front end elevation view thereof.

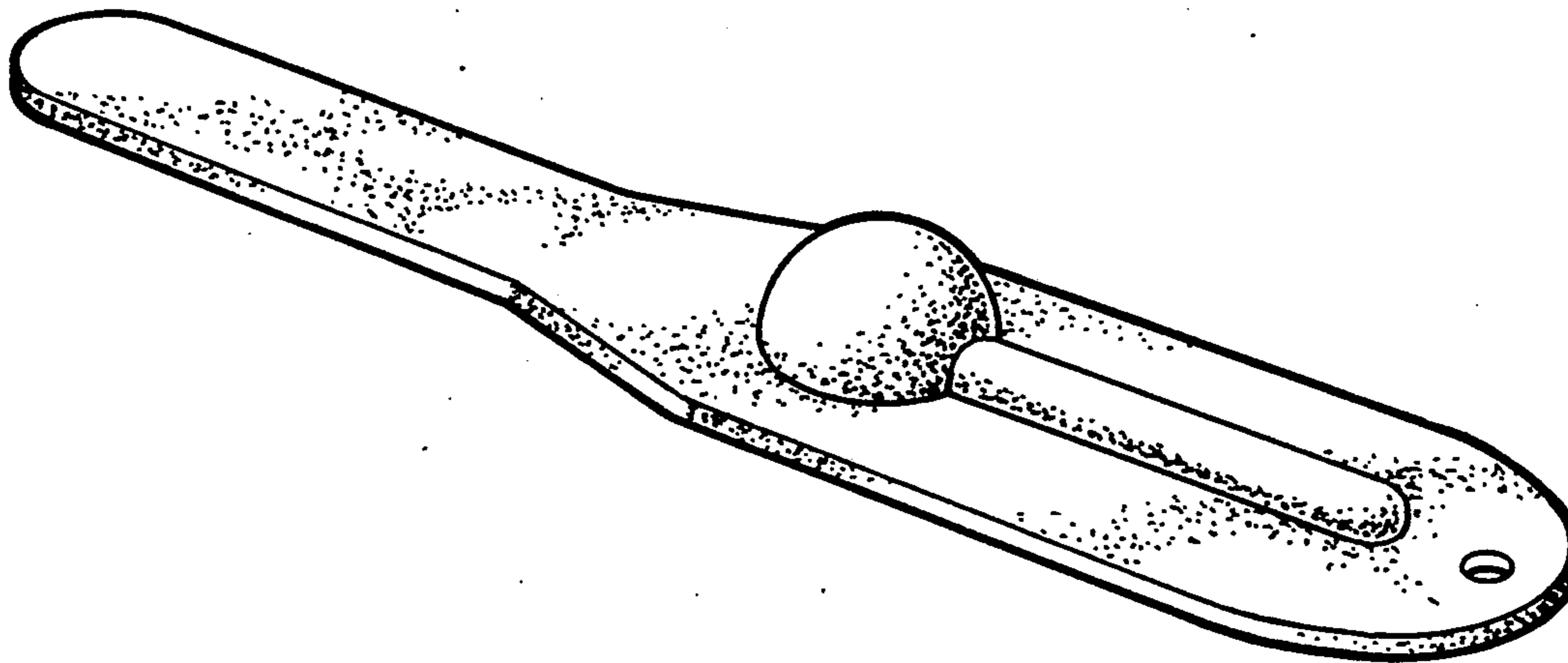

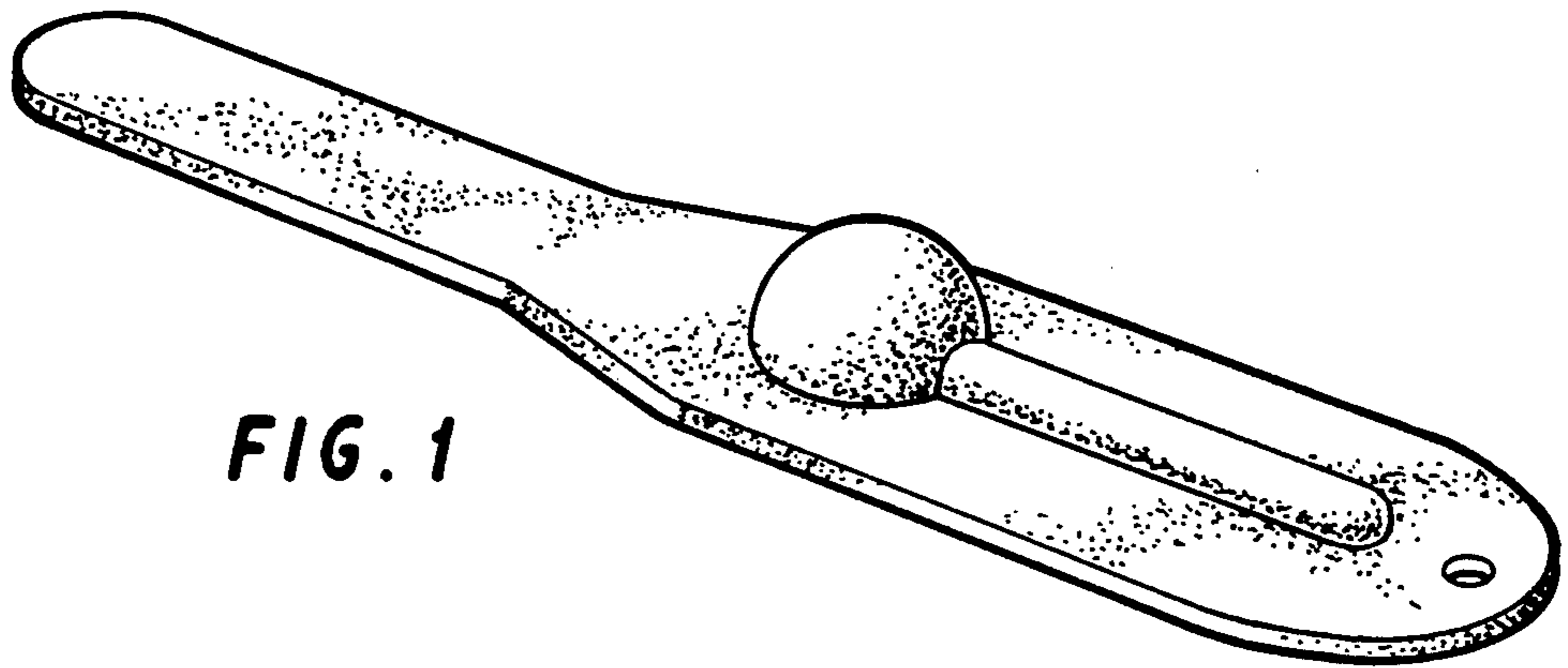

FIG. 1

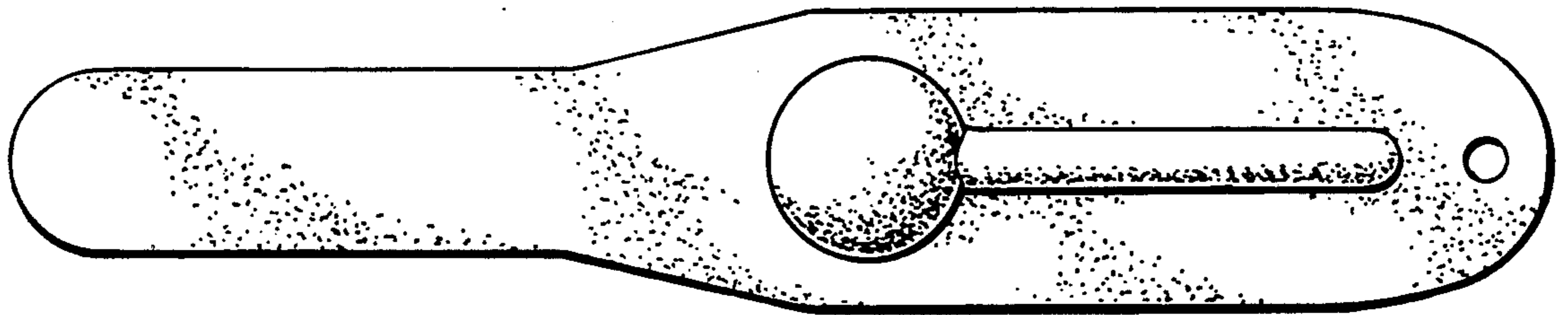

FIG. 2

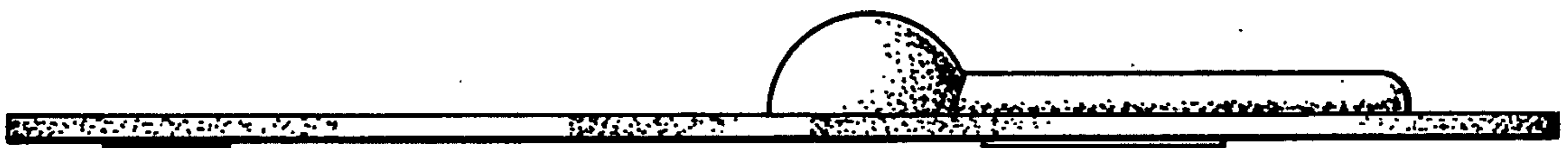

FIG. 3

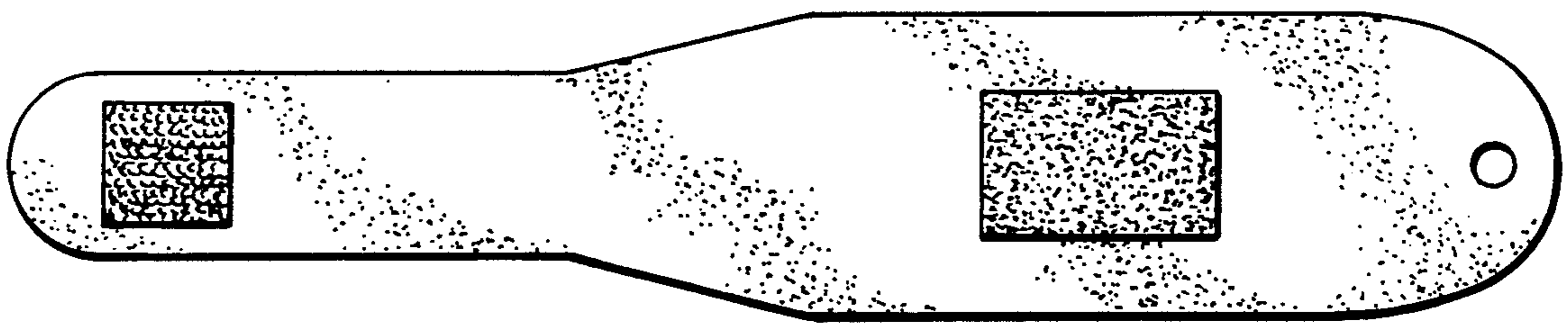

FIG. 4



FIG. 5



FIG. 6