

[54] AUXILIARY ILLUMINATED TURN SIGNAL FOR SEMI-TRAILERS

4,622,494 11/1986 Johnson 40/591 X
4,792,717 12/1988 Ferenc .
4,866,329 9/1989 Ferenc .

[75] Inventor: Wesley P. Brandon, Palestine, Tex.

[73] Assignee: Safety Signals, Inc., Jacksonville, Tex.

[*] Notice: The portion of the term of this patent subsequent to Sep. 10, 2003 has been disclaimed.

[**] Term: 14 Years

[21] Appl. No.: 301,276

[22] Filed: Jan. 24, 1989

[52] U.S. Cl. D26/31; D10/114

[58] Field of Search D26/28-35; D10/114; 340/468-476; 362/61, 80, 80.1, 80.2, 81, 82, 83, 83.2, 83.3

[56] References Cited

U.S. PATENT DOCUMENTS

D. 49,299	7/1916	Esenberg	D26/31
D. 284,515	7/1986	Beard et al.	D26/31 X
2,517,173	8/1950	Blasingame	D26/31 X
2,854,650	9/1958	Baker et al.	340/470
4,073,082	2/1978	McWhorter	40/591
4,192,090	3/1980	Seth	340/472 X
4,297,675	10/1981	Rubottom et al. .	

OTHER PUBLICATIONS

J. V. R. Enterprises, "Safe-T-Signal" (8-Inch Flashing Amber Arrow).

J. V. R. Safe-T-Signal "Safe-T-Stop" (8-Inch Red Light).

Commercial Carrier Journal, Nov. 1987, p. 96.

Primary Examiner—Susan J. Lucas

Attorney, Agent, or Firm—Crutsinger & Booth

[57] CLAIM

The ornamental design for auxiliary illuminated turn signal for semi-trailers, as shown and described.

DESCRIPTION

FIG. 1 is a left front perspective view of auxiliary illuminated turn signal for semi-trailer showing my new design;

FIG. 2 is a top plan view thereof on a reduced scale;

FIG. 3 is a front elevational view thereof on a reduced scale;

FIG. 4 is a rear elevational view thereof on a reduced scale;

FIG. 5 is a left side elevational view thereof on a reduced scale, the opposite side being a mirror image;

FIG. 6 is a bottom plan view thereof on a reduced scale.

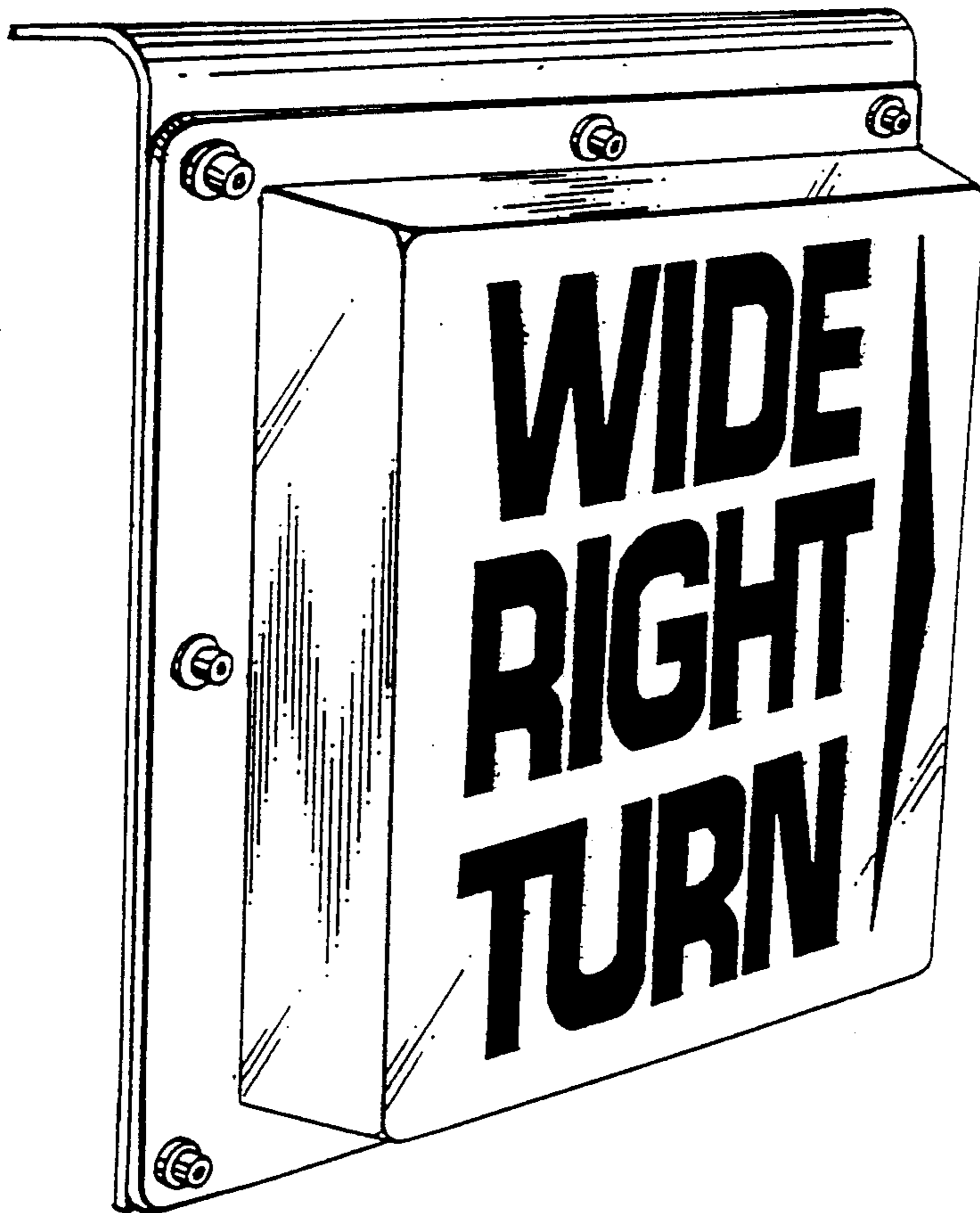

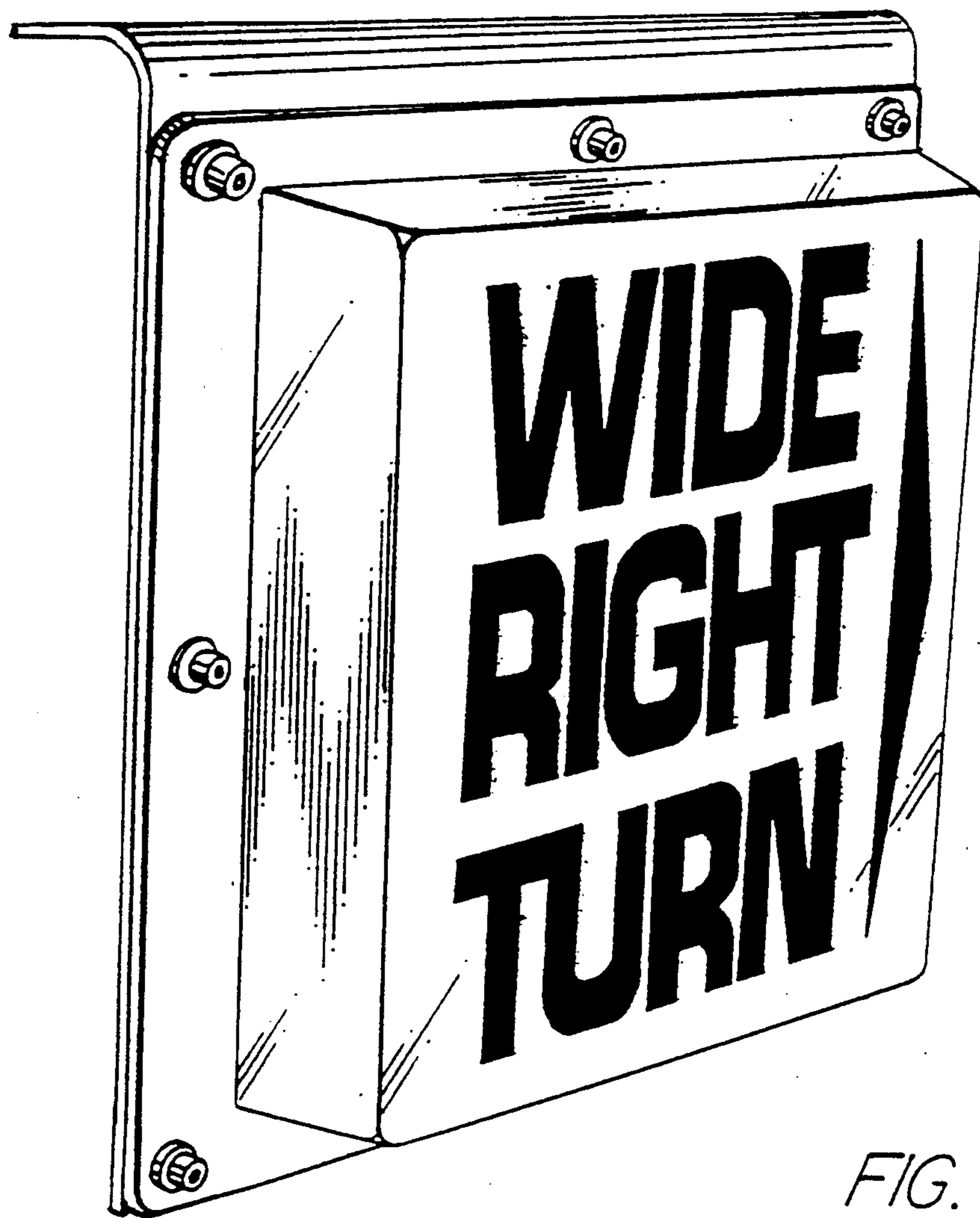

FIG. 1

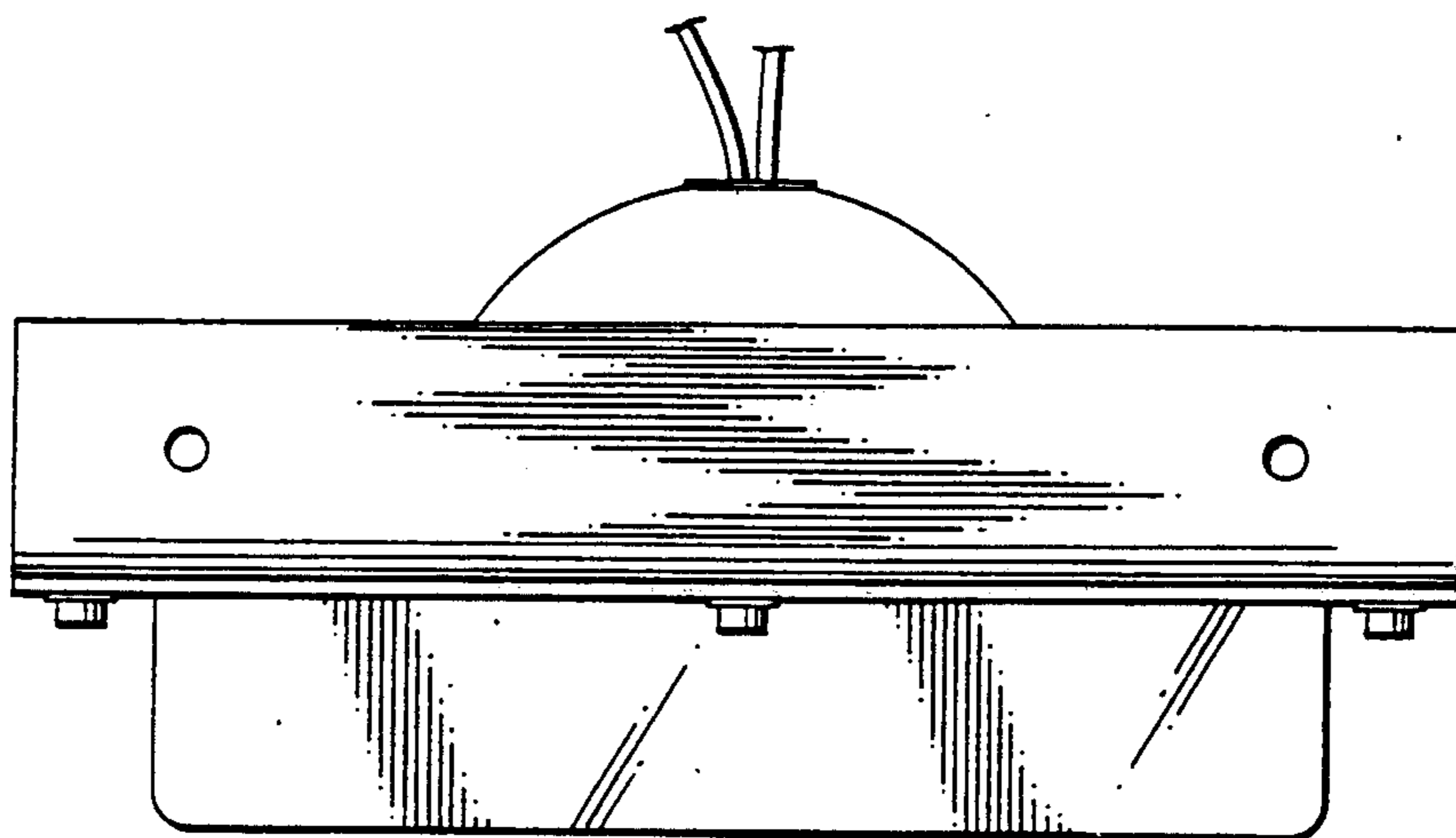

FIG. 2

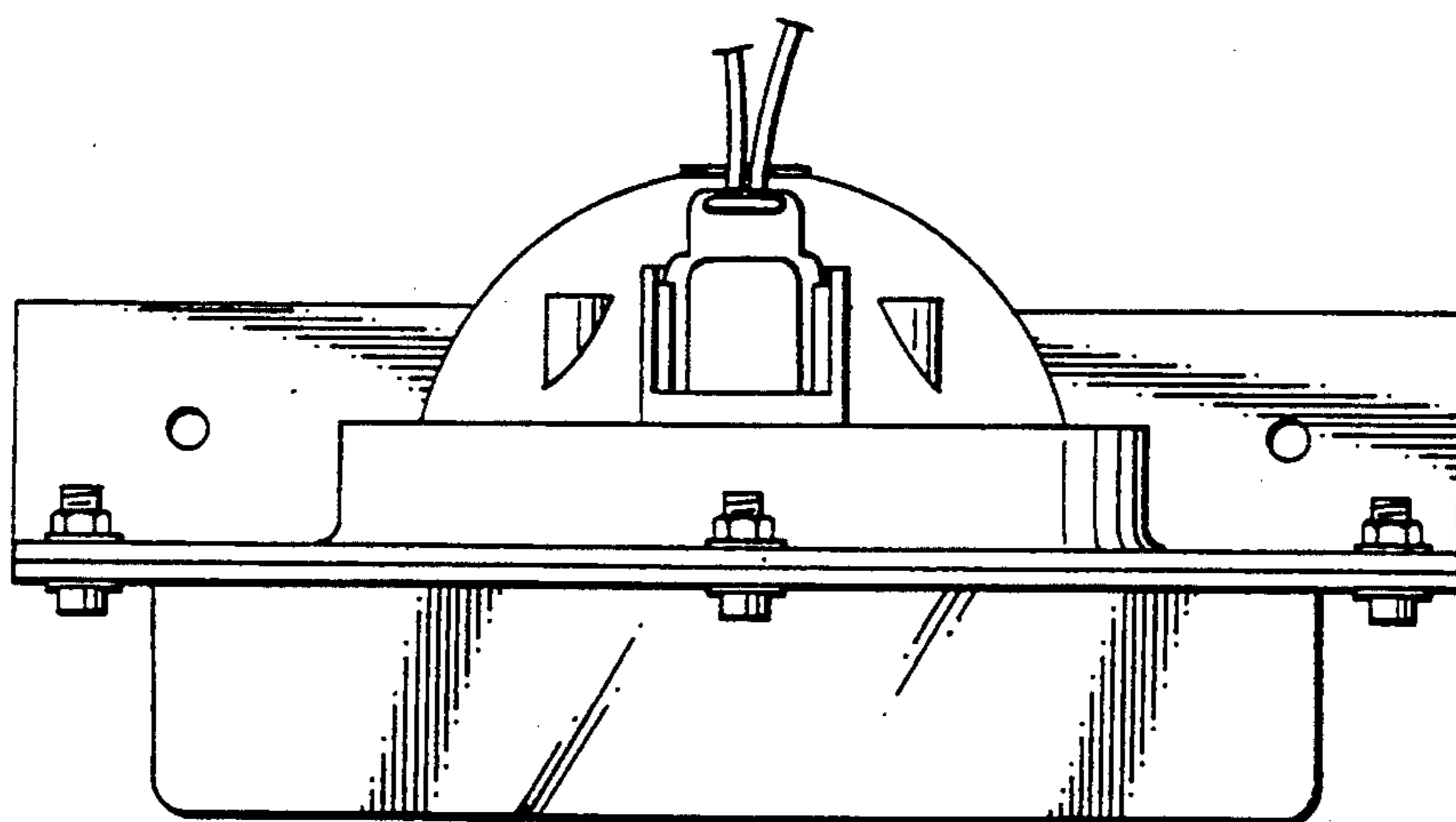

FIG. 6

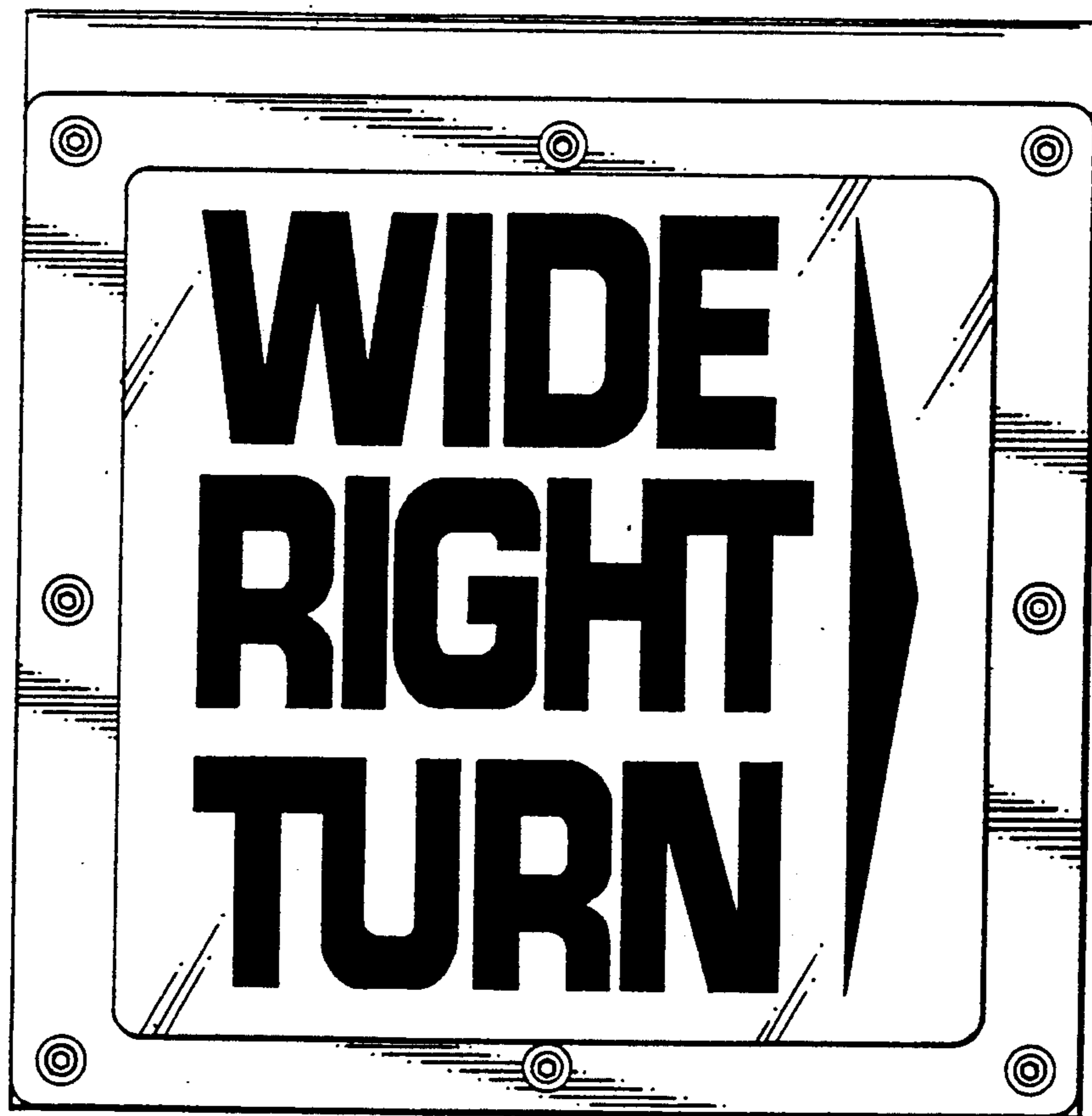

FIG. 3

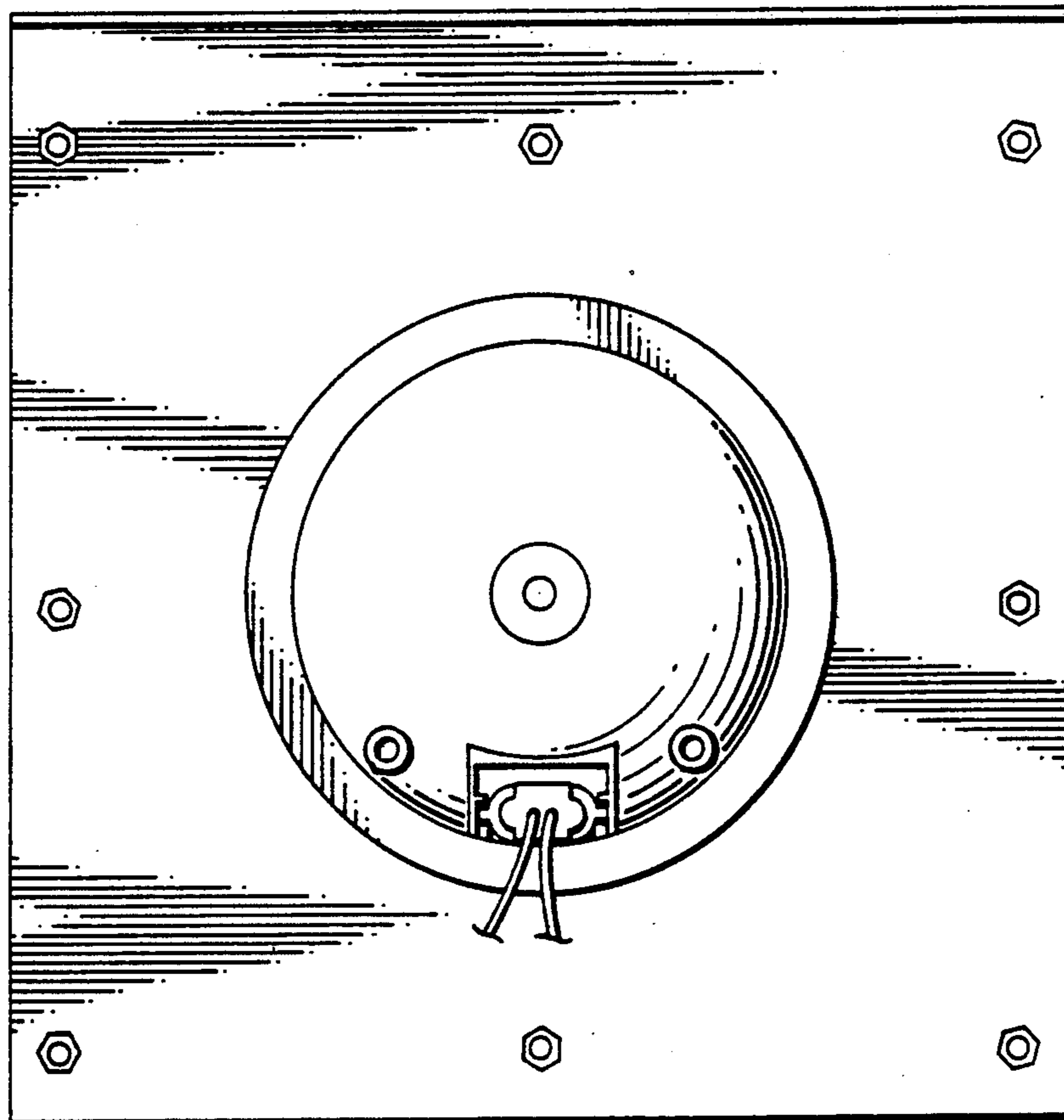

FIG. 4

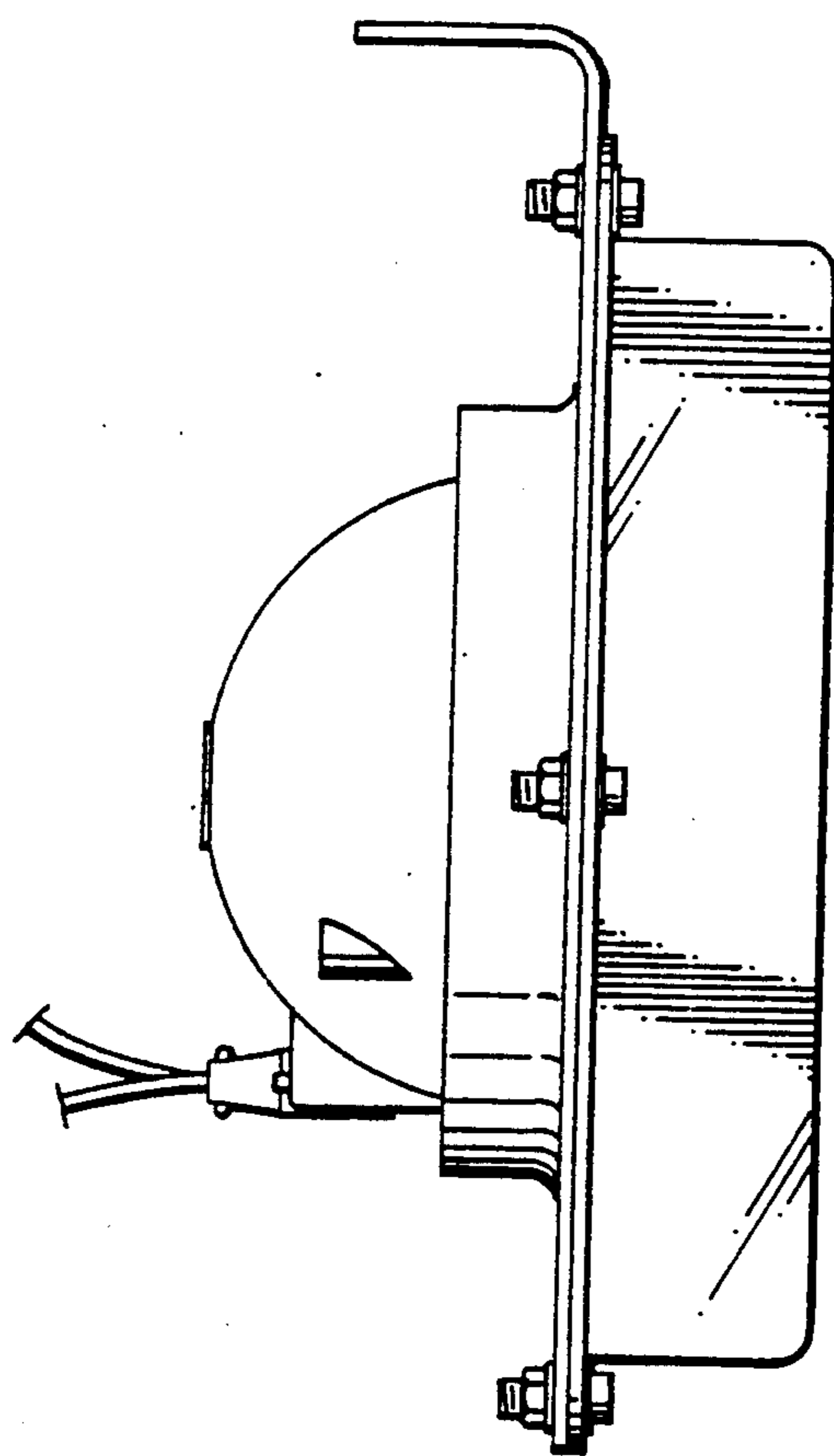

FIG. 5