

[54] **VEHICLE MOUNTED SIDE BAR**

[75] **Inventor: Michael J. Straka, Newbergh, N.Y.**

[73] **Assignee: Sparkomatic Corporation, Milford, Pa.**

[\*\*] **Term: 14 Years**

[21] **Appl. No.: 266,362**

[22] **Filed: Nov. 2, 1988**

[52] **U.S. Cl. .... D12/190; D12/203**

[58] **Field of Search .... D12/203, 190; D25/62, D25/68, 69; D6/549; D8/380, 394, 396; 280/163, 169; 182/228; 52/177, 179; 296/153**

[56] **References Cited**

**U.S. PATENT DOCUMENTS**

1,061,328	5/1913	Sandberg .....	D6/549
2,787,036	4/1957	Mermer .....	52/179
4,804,063	2/1989	Farris .....	182/228

**FOREIGN PATENT DOCUMENTS**

1204129	8/1959	France .....	182/288
1436743	3/1966	France .....	182/288

**OTHER PUBLICATIONS**

J. C. Whitney catalog No. 495P, p. "C", Custom-Fit Step Rail, top center of page.

J. C. Whitney catalog No. 495P, p. 51, Heavy-Duty Stirrup Steps, center of page.

Bradley Hardware catalog No. 41, p. 358, Towel Bar, center right side of page.

J. C. Whitney catalog No. 473J, © 1986, p. 62, Body Guard [A], right center of page.

J. C. Whitney catalog No. 495P, © 1988, p. 52, Heavy-Duty 3" Step Rail, top left side of page.

Page 9 of catalog of Rally Accessories, Inc., of Miami, Fla., published prior to Nov. 1988.

*Primary Examiner*—James M. Gandy

*Attorney, Agent, or Firm*—Mason, Fenwick & Lawrence

[57] **CLAIM**

The ornamental design for a vehicle mounted side bar, as shown and described.

**DESCRIPTION**

FIG. 1 is a top, front perspective view of a vehicle mounted side bar showing my new design;

FIG. 2 is a greatly enlarged cross sectional view thereof, taken along line 2—2 of FIG. 1;

FIG. 3 is a bottom plan view thereof; and

FIG. 4 is a rear elevation view thereof.

The characteristic feature of my design resides in the centrally positioned connector sleeve.

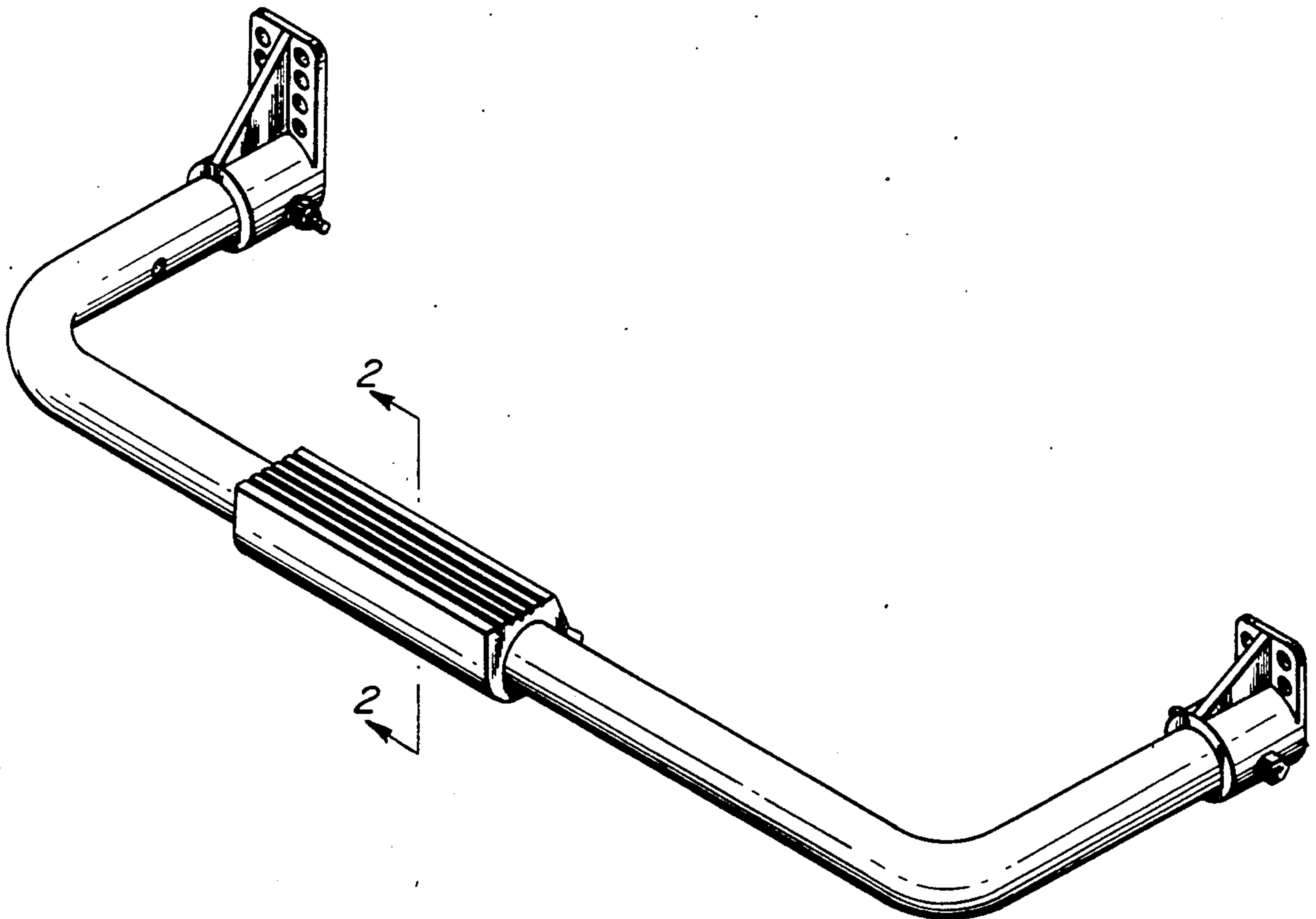

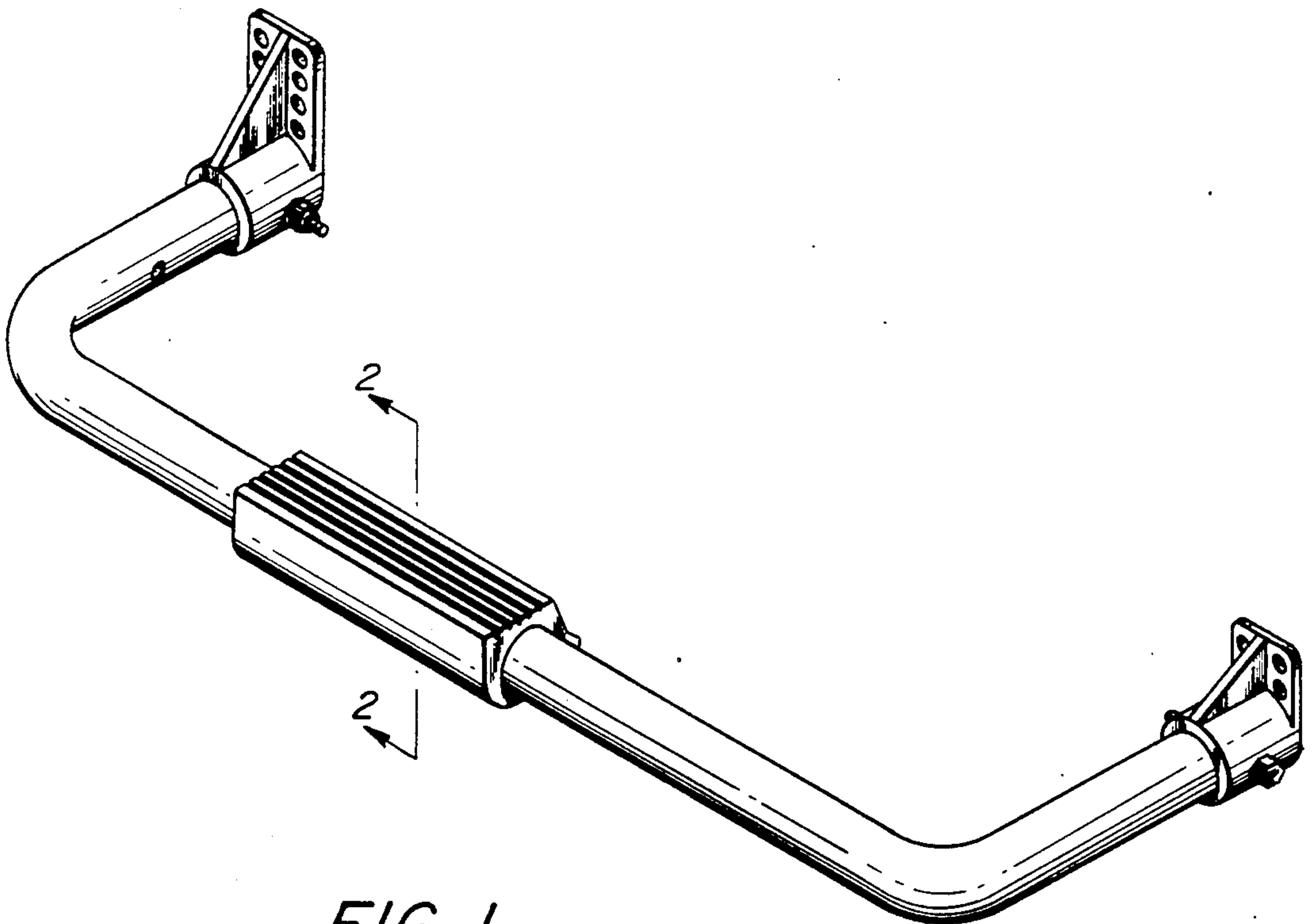

FIG. 1

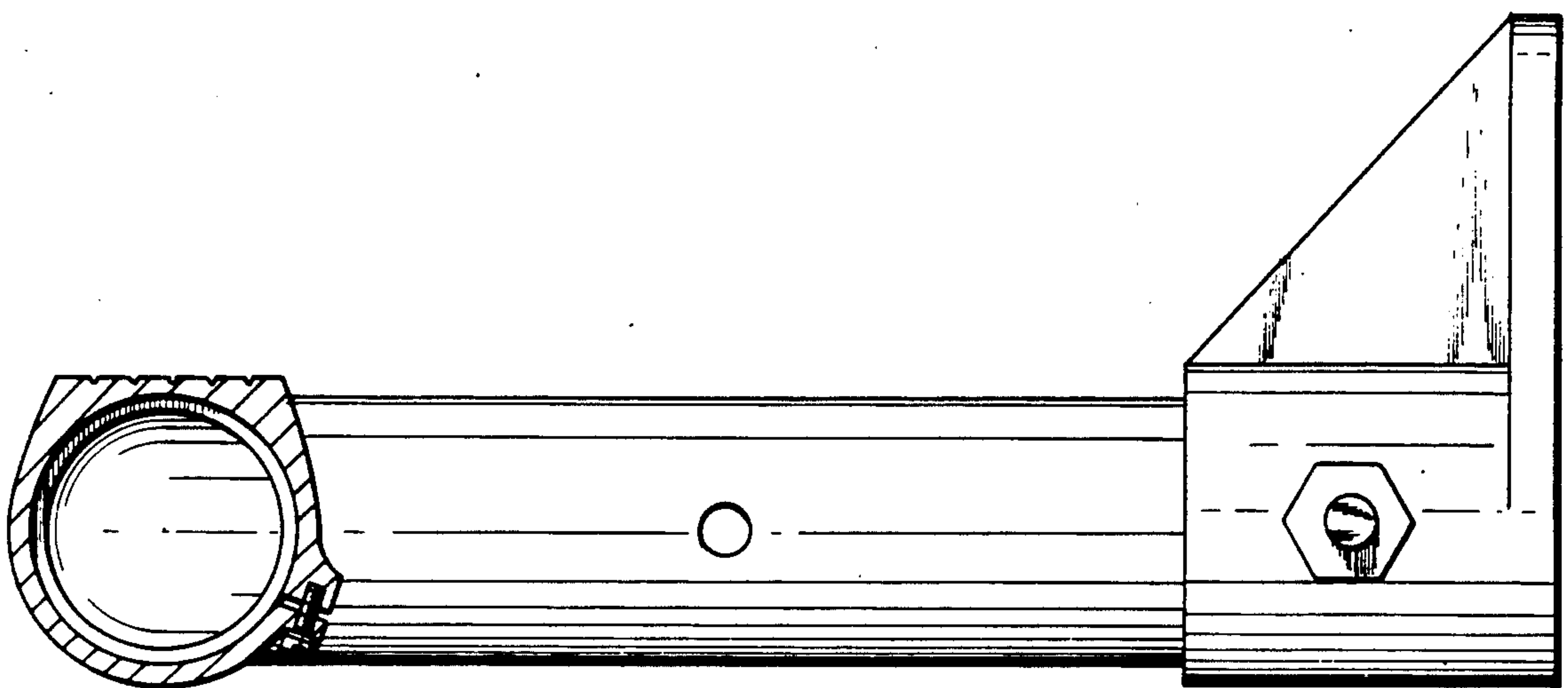

FIG. 2

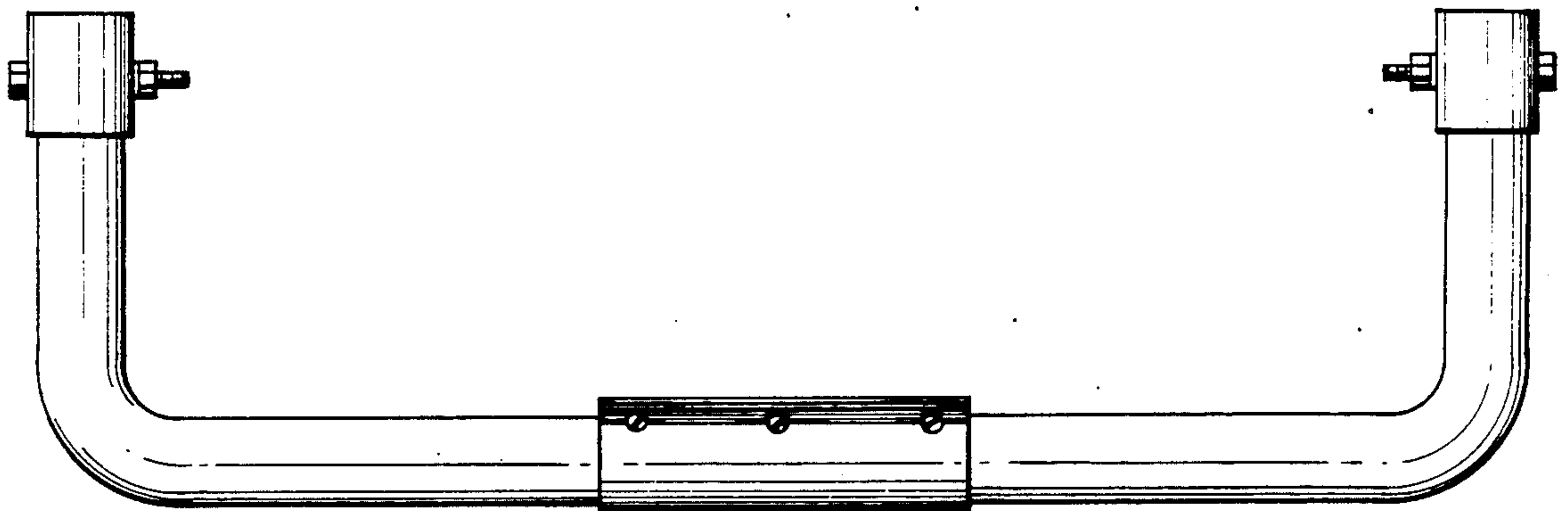

FIG. 3

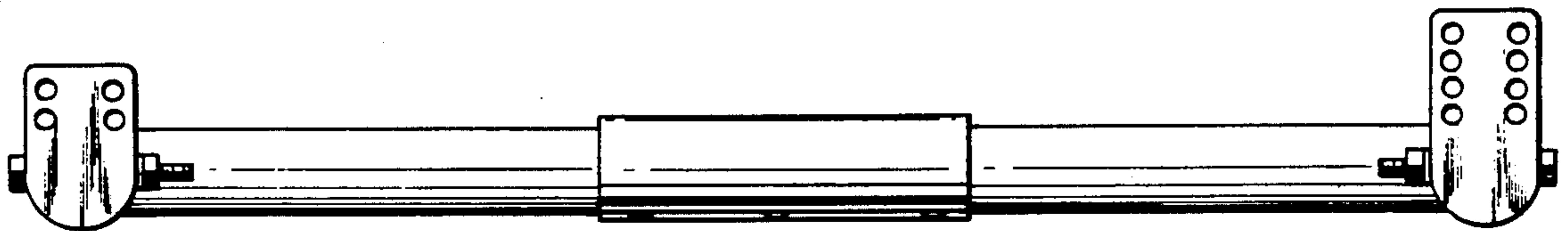

FIG. 4