

[54] BODY SUPPORT FOR USE AS A NIGHTTIME CERVICAL SUPPORT OR A DAYTIME LUMBO-SACRAL SUPPORT

[76] Inventor: John E. Vinsant, Jr., 1112 S. North Lake Dr., Hollywood, Fla. 33019

[**] Term: 14 Years

[21] Appl. No.: 304,834

[22] Filed: Feb. 1, 1989

[52] U.S. Cl. D6/601

[58] Field of Search D6/595-596, D6/601, 605; 5/431, 434, 436, 440-441, 443, 448, 449, 464, 468, 481

[56] References Cited

U.S. PATENT DOCUMENTS

D. 254,029	1/1980	Barbagallo .	
D. 276,938	12/1984	Pedersen .	
D. 279,642	7/1985	Ross .	
D. 282,990	3/1986	Sims et al. .	
D. 289,481	4/1987	Reddick .	
D. 292,460	10/1987	Malin	D6/601
D. 305,845	2/1990	Foster	D6/601
D. 310,610	9/1990	Dixon	D6/601
744,713	11/1903	Blomqvist	D6/596 X
4,288,879	9/1981	Pate	5/431

4,320,543	3/1982	Dixon .	
4,535,495	8/1985	Oldfield .	
4,686,724	8/1987	Bedford	D6/596 X
4,698,864	10/1987	Graebe .	
4,777,855	10/1988	Cohen	5/434 X

OTHER PUBLICATIONS

"ProPillow" Pamphlet.

Primary Examiner—Brian N. Vinson
Attorney, Agent, or Firm—Watson, Cole, Grindle & Watson

[57] CLAIM

The ornamental design for a body support for use as a nighttime cervical support or a daytime lumbo-sacral support, as shown and described.

DESCRIPTION

FIG. 1 is a top plan view of a body support for use as a nighttime cervical support or a daytime lumbo-sacral support showing the cervical support portion of my new design;
FIG. 2 is a bottom plan view thereof, showing the lumbo-sacral support portion;
FIG. 3 is front elevational view thereof, the rear being identical in appearance; and
FIG. 4 is a side elevational view thereof, the opposite side being identical in appearance.

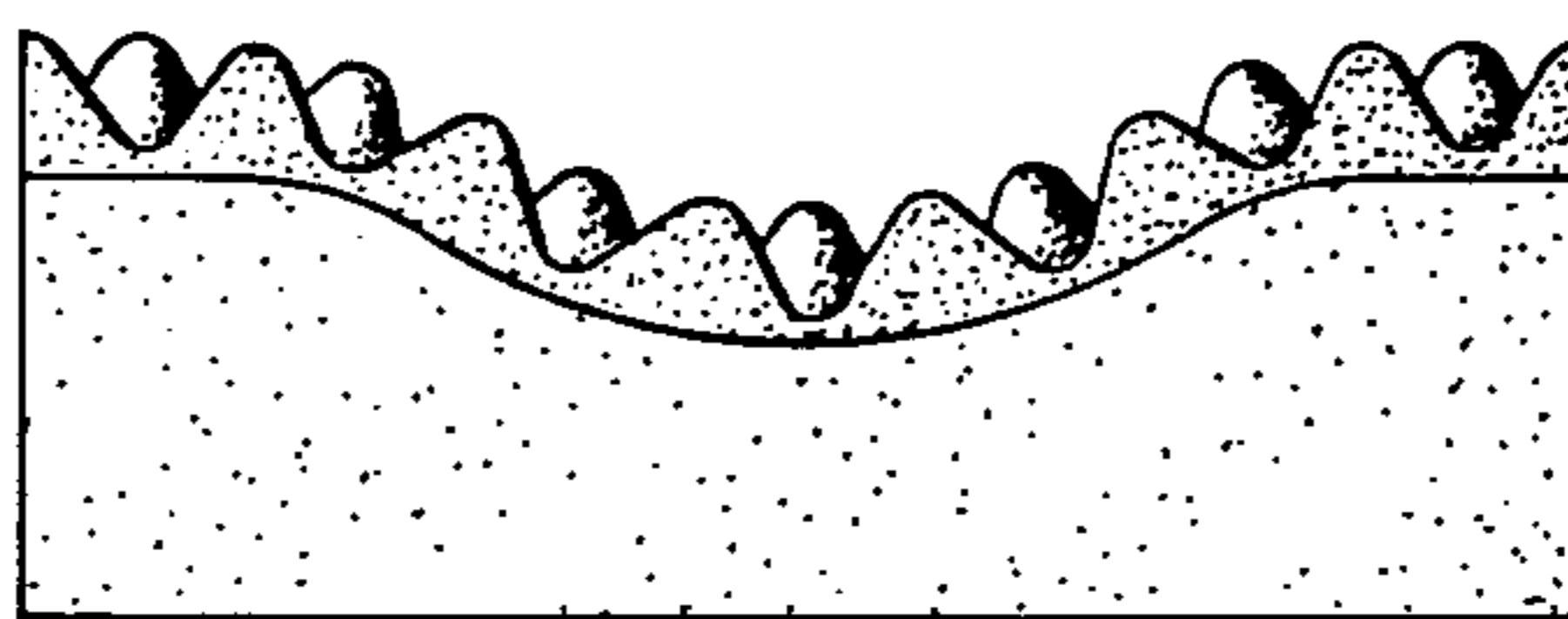
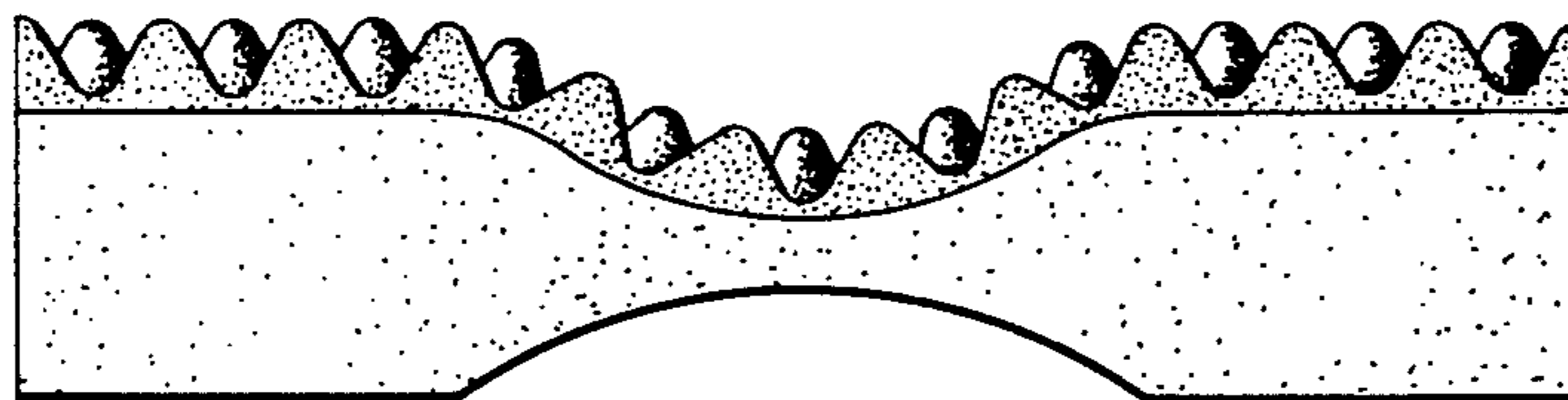
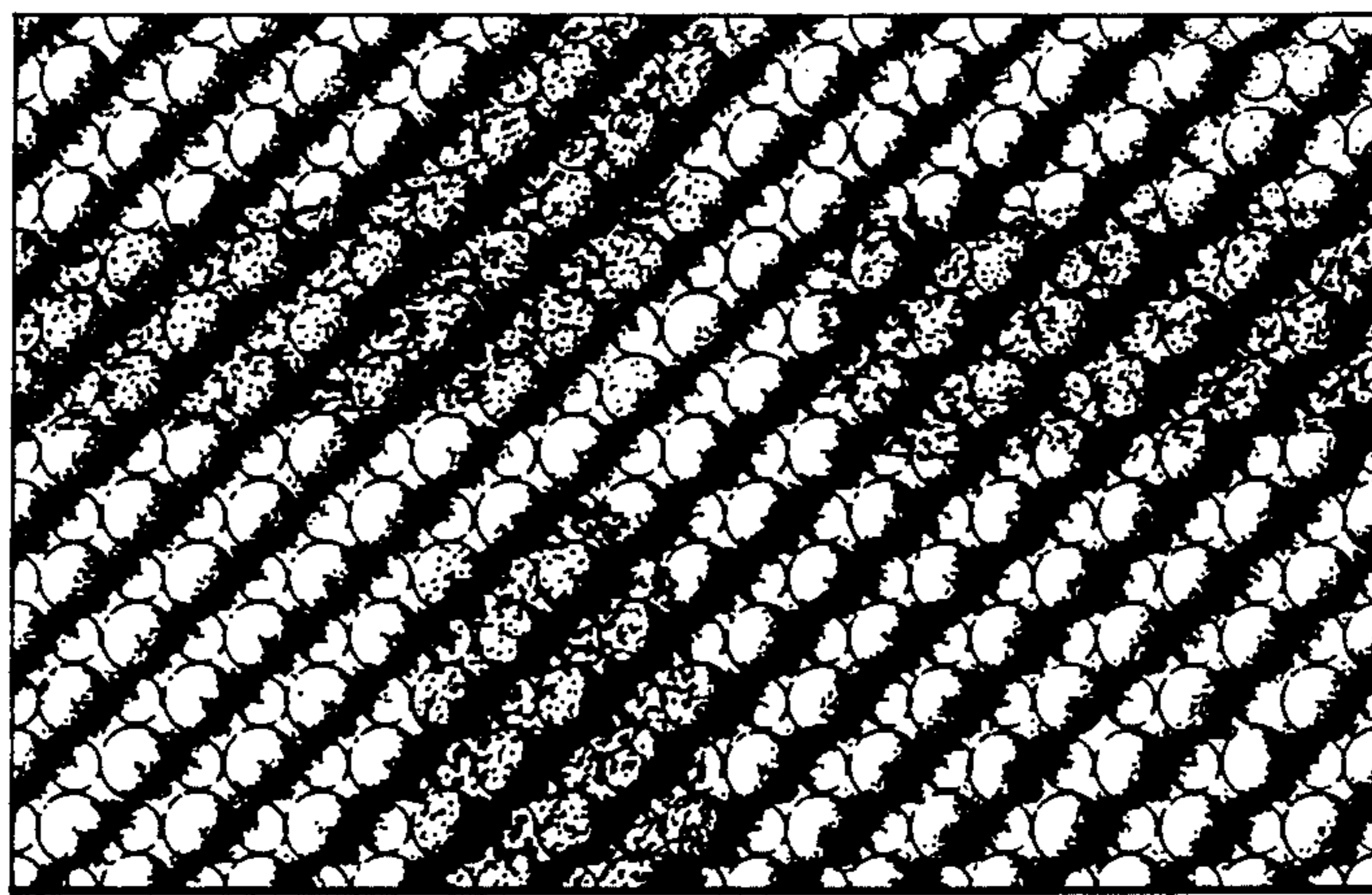

FIG. 1

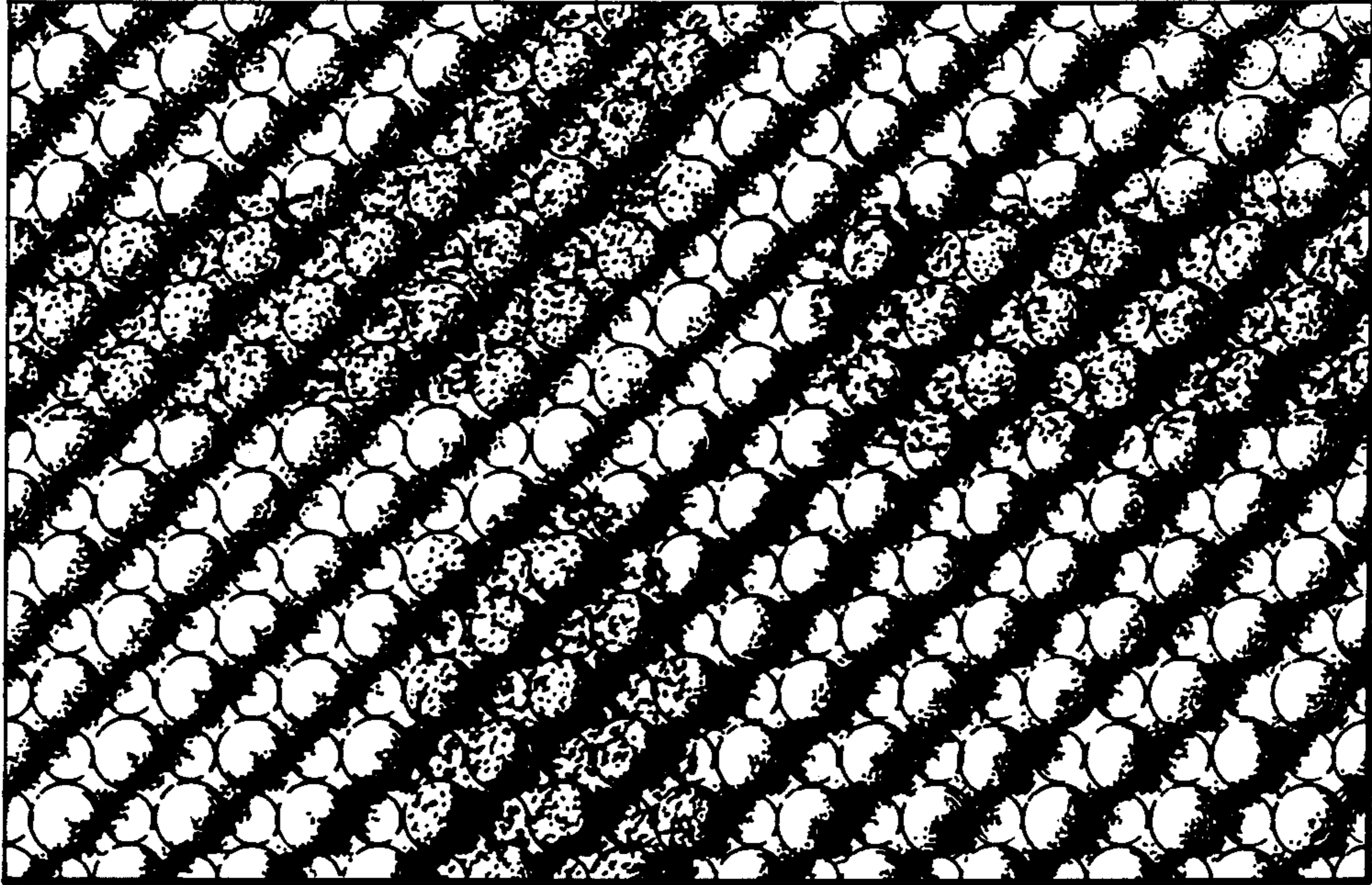

FIG. 2

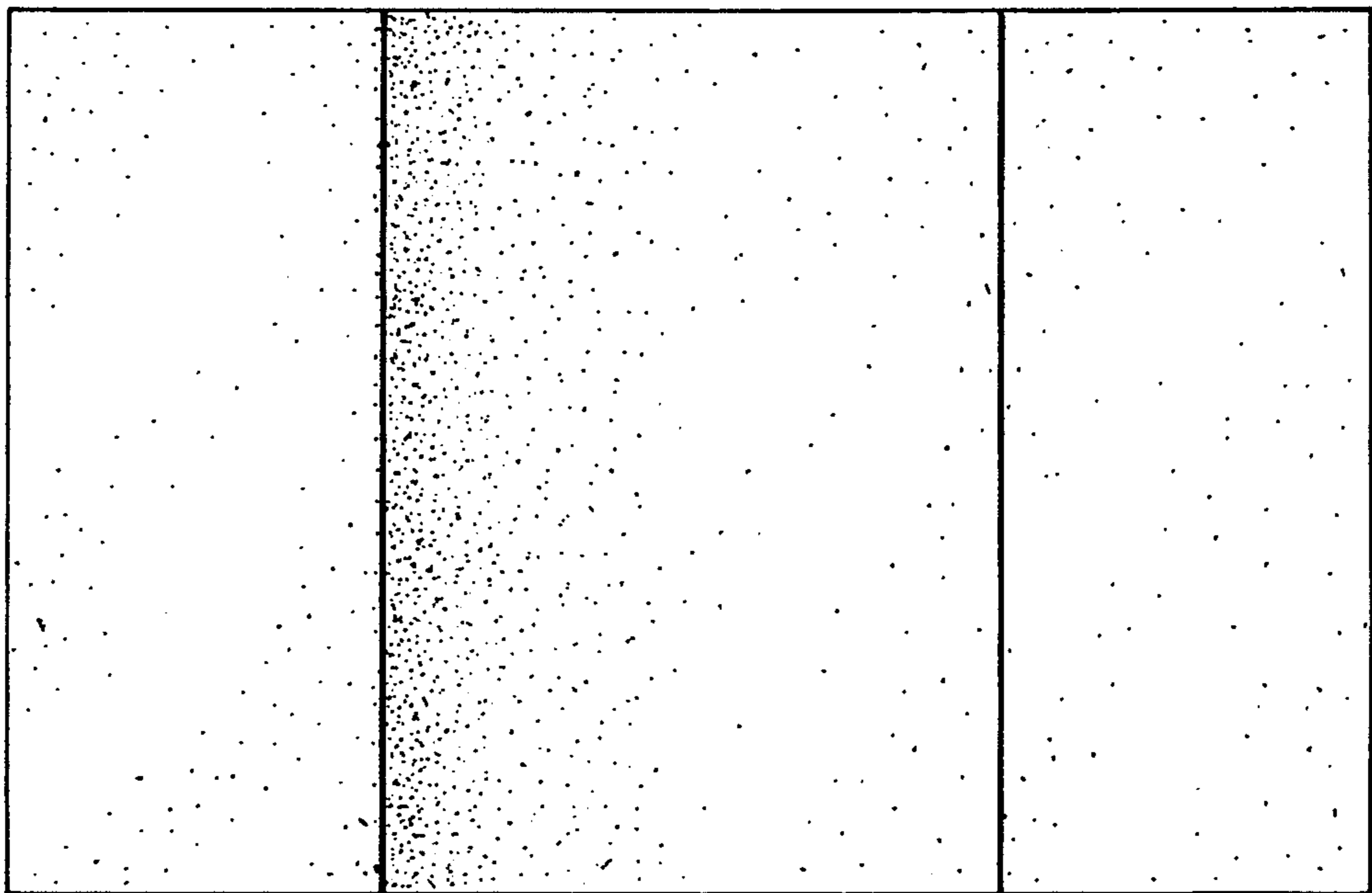

FIG. 3

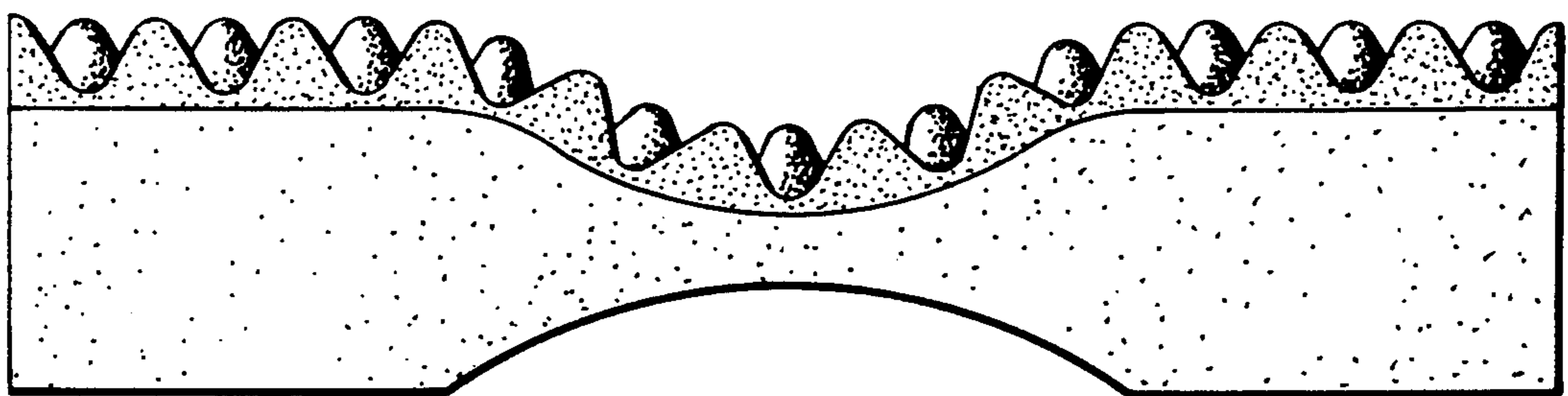

FIG. 4

