

[54] ROOF BALCONY

4,426,814 1/1984 Stuhmer D25/1

[76] Inventor: Jacqueline D. Pyle, 805 Ranch Rd.,
Connersville, Ind. 47331

Primary Examiner—A. Hugo Word
Assistant Examiner—Doris Clark
Attorney, Agent, or Firm—Woodard, Emhardt,
Naughton Moriarty & McNett

[**] Term: 14 Years

[21] Appl. No.: 579,997

[57] CLAIM

[22] Filed: Sep. 10, 1990

The ornamental design for a roof balcony, as shown and described.

Related U.S. Application Data

DESCRIPTION

[62] Division of Ser. No. 189,738, May 3, 1988, Pat. No.
Des. 312,313.

FIG. 1 is a perspective view of a roof balcony showing
my new design;

[52] U.S. Cl. D25/56; D25/1

FIG. 2 is a front elevational view thereof;

[58] Field of Search D25/1, 4-5,
D25/33, 56, 60; 52/53; 182/53, 54, 55, 141, 144,
146

FIG. 3 is a top plan view thereof;

FIG. 4 is a cross sectional view taken along line 4—4 of
FIG. 2;

[56] References Cited

FIG. 5 is a cross sectional view taken along line 6—6 of
FIG. 4;

U.S. PATENT DOCUMENTS

FIG. 6 is a cross sectional view taken along line 6—6 of
FIG. 2.

- D. 237,606 11/1975 Van Den Hoed D25/7
- D. 265,424 7/1982 Kennedy et al. D25/60
- 3,378,964 4/1968 Erickson D25/58
- 3,842,557 10/1974 Brown D25/56

The broken line showing the building and sidewalk of
the several figures is for illustrative purposes only and
forms no part of the claimed design.

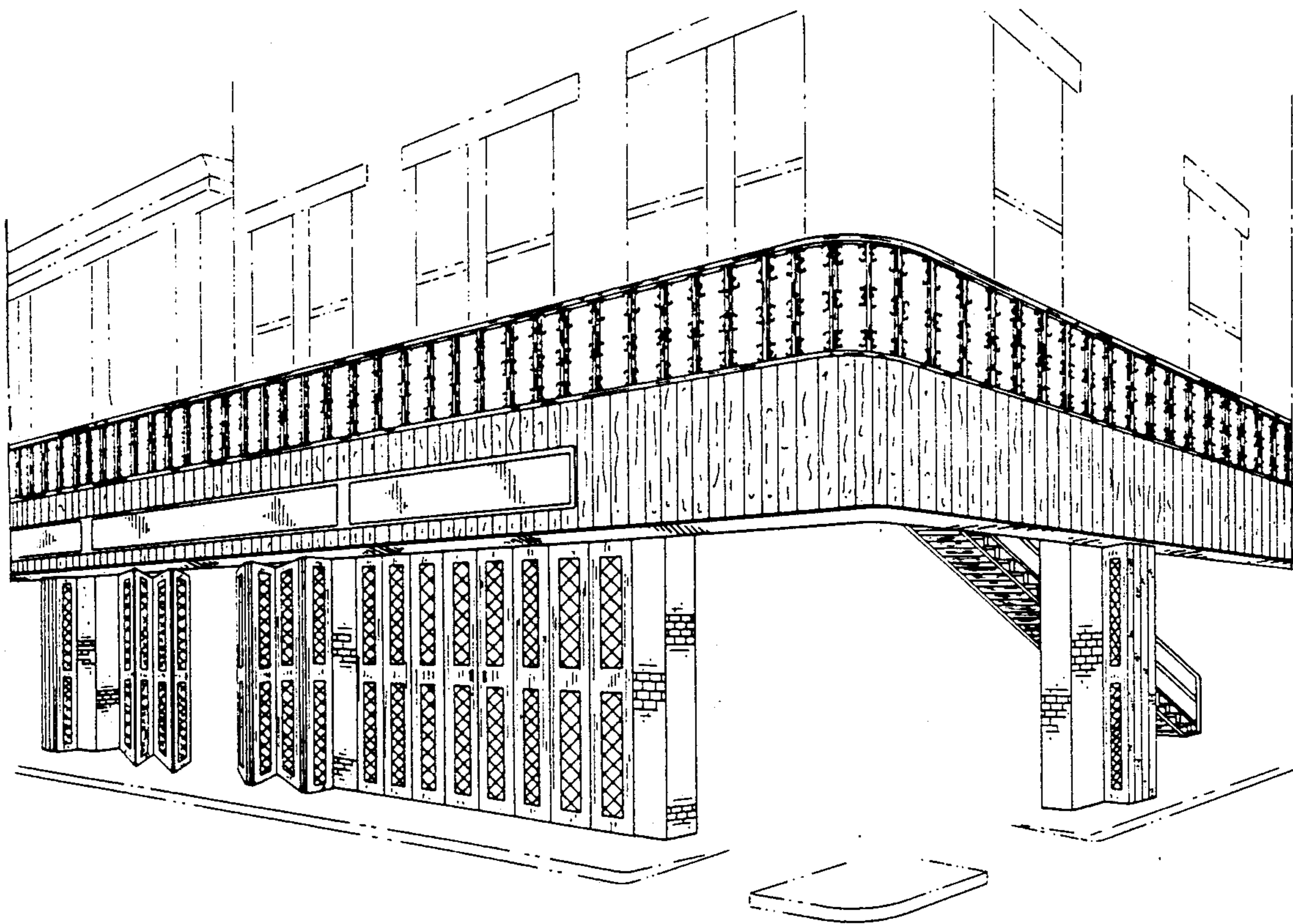

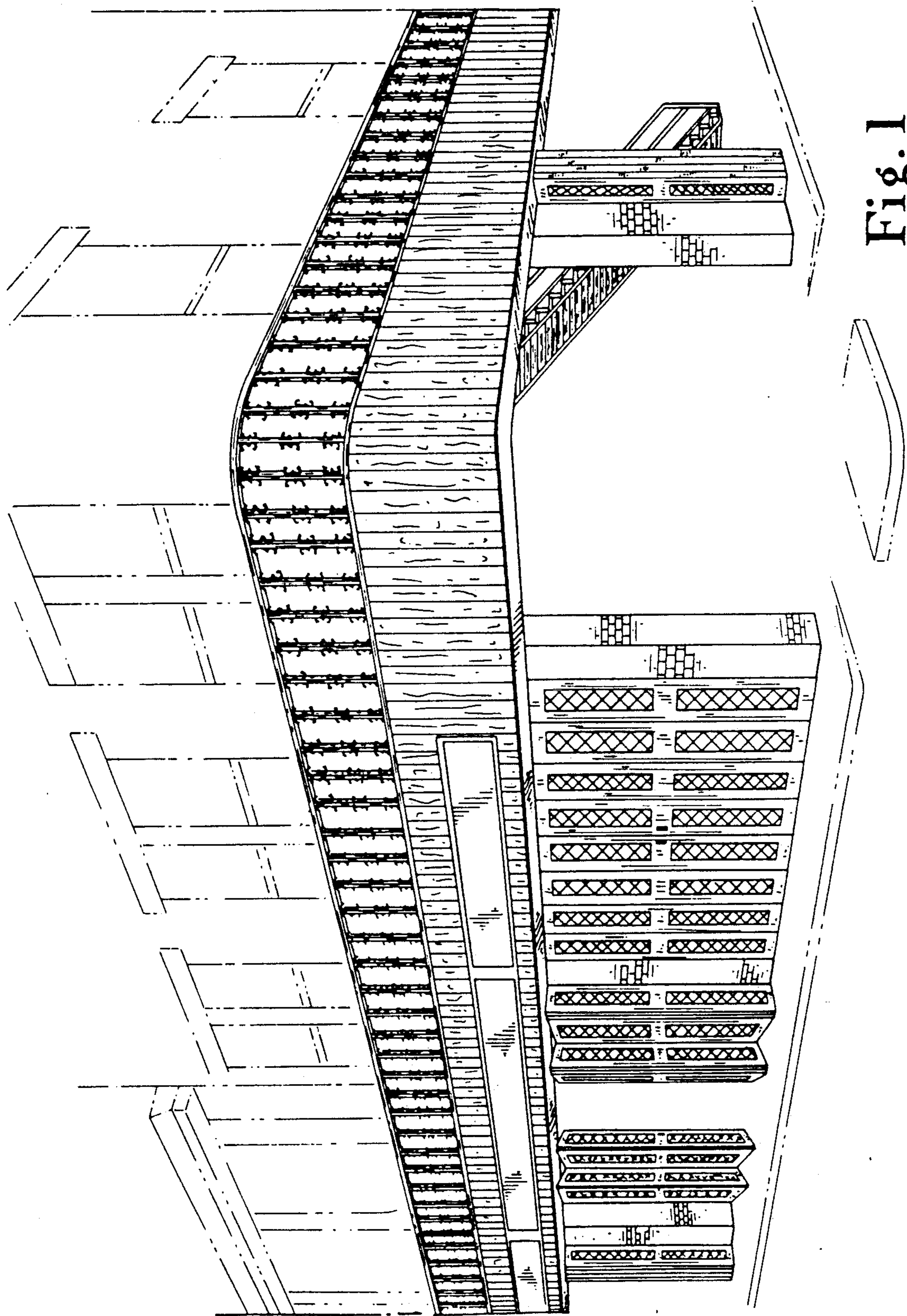

Fig. 1

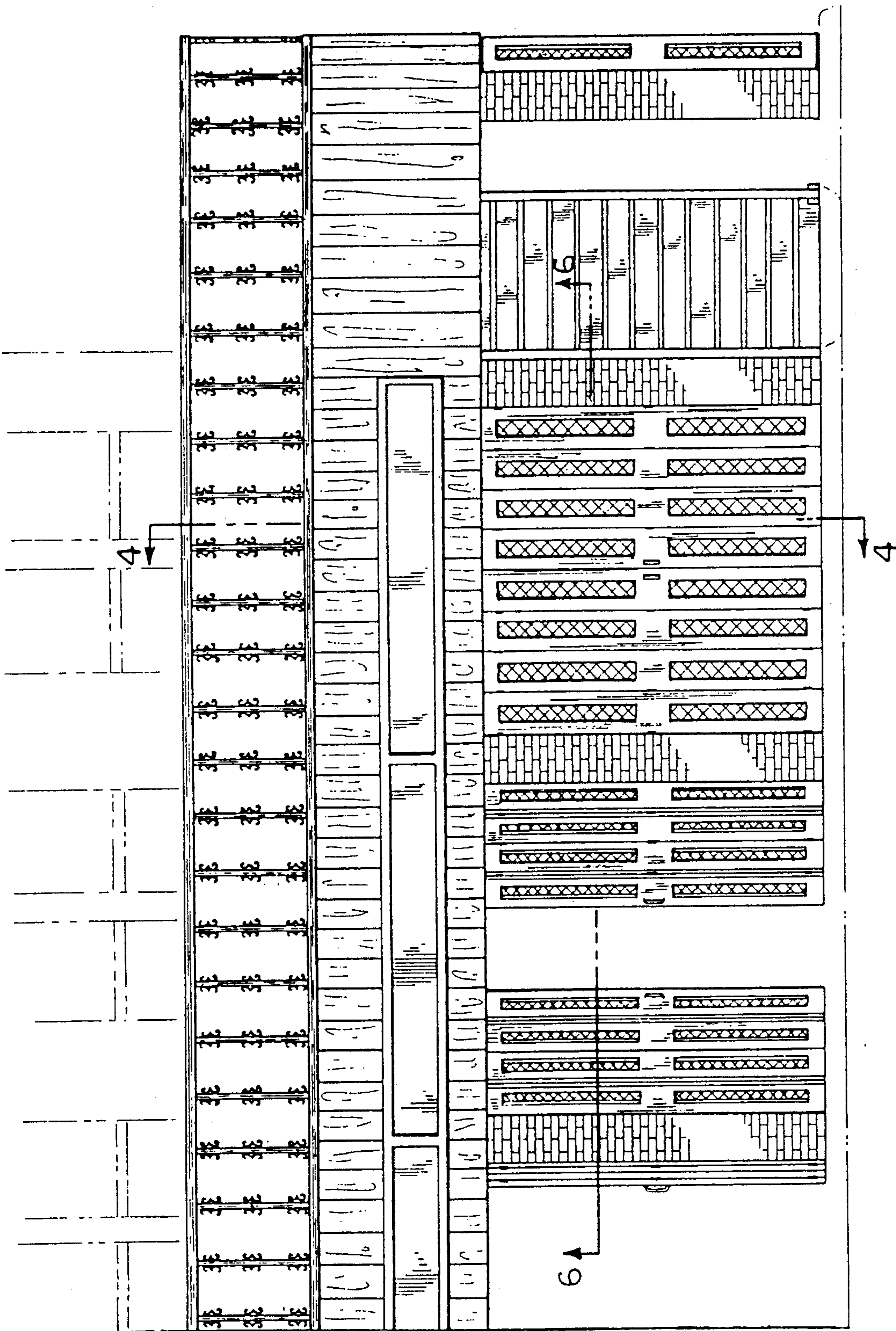

Fig. 2

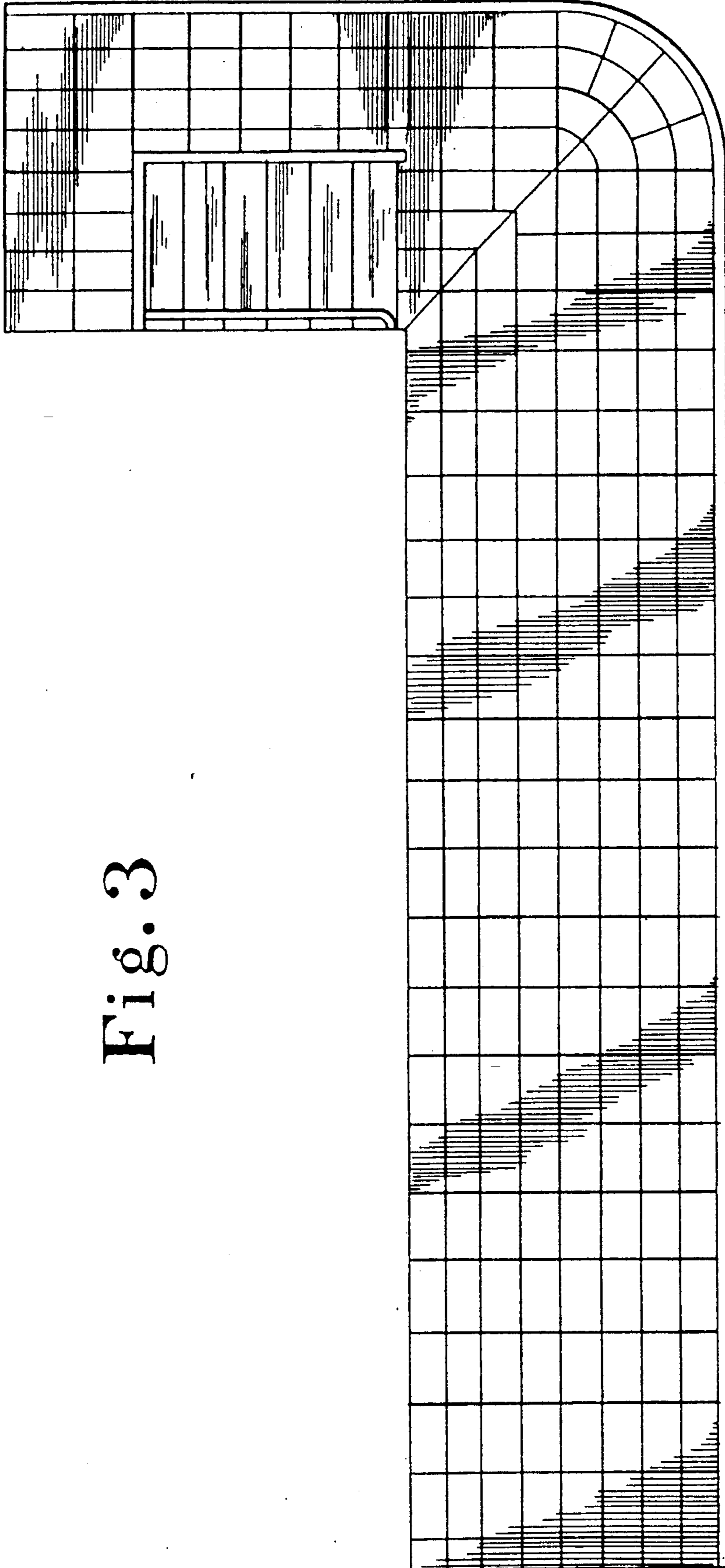

Fig. 3

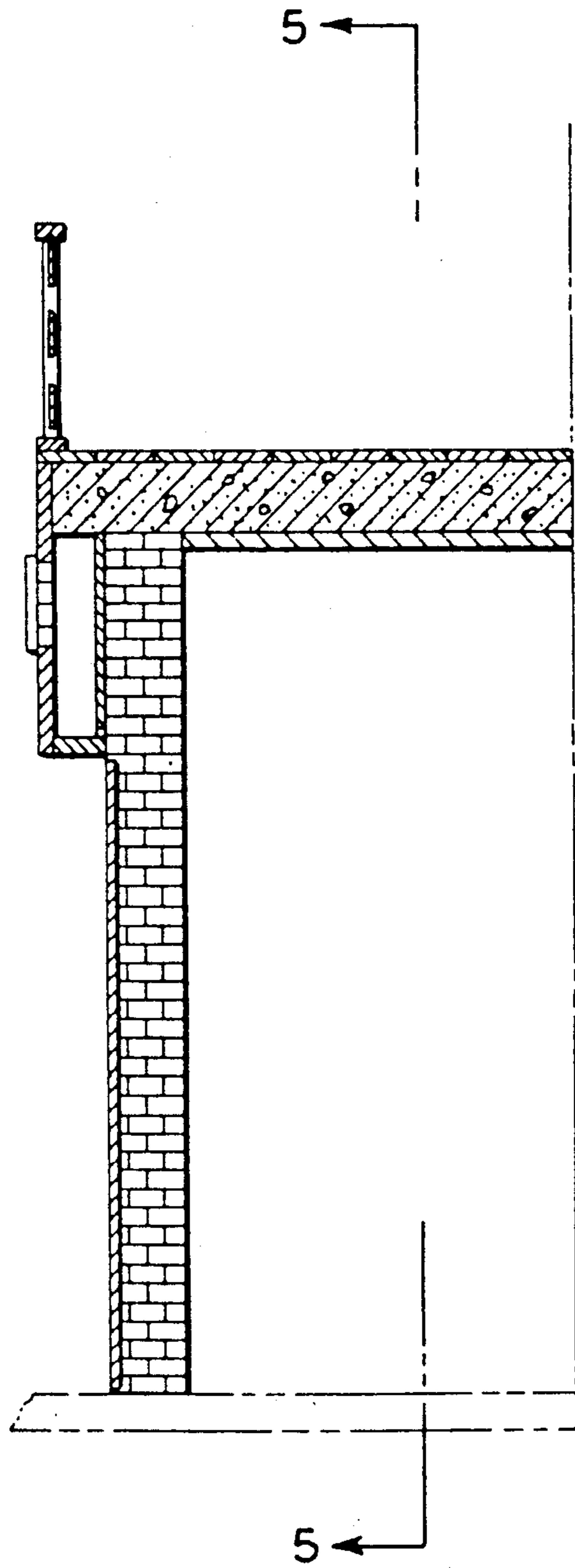

Fig. 4

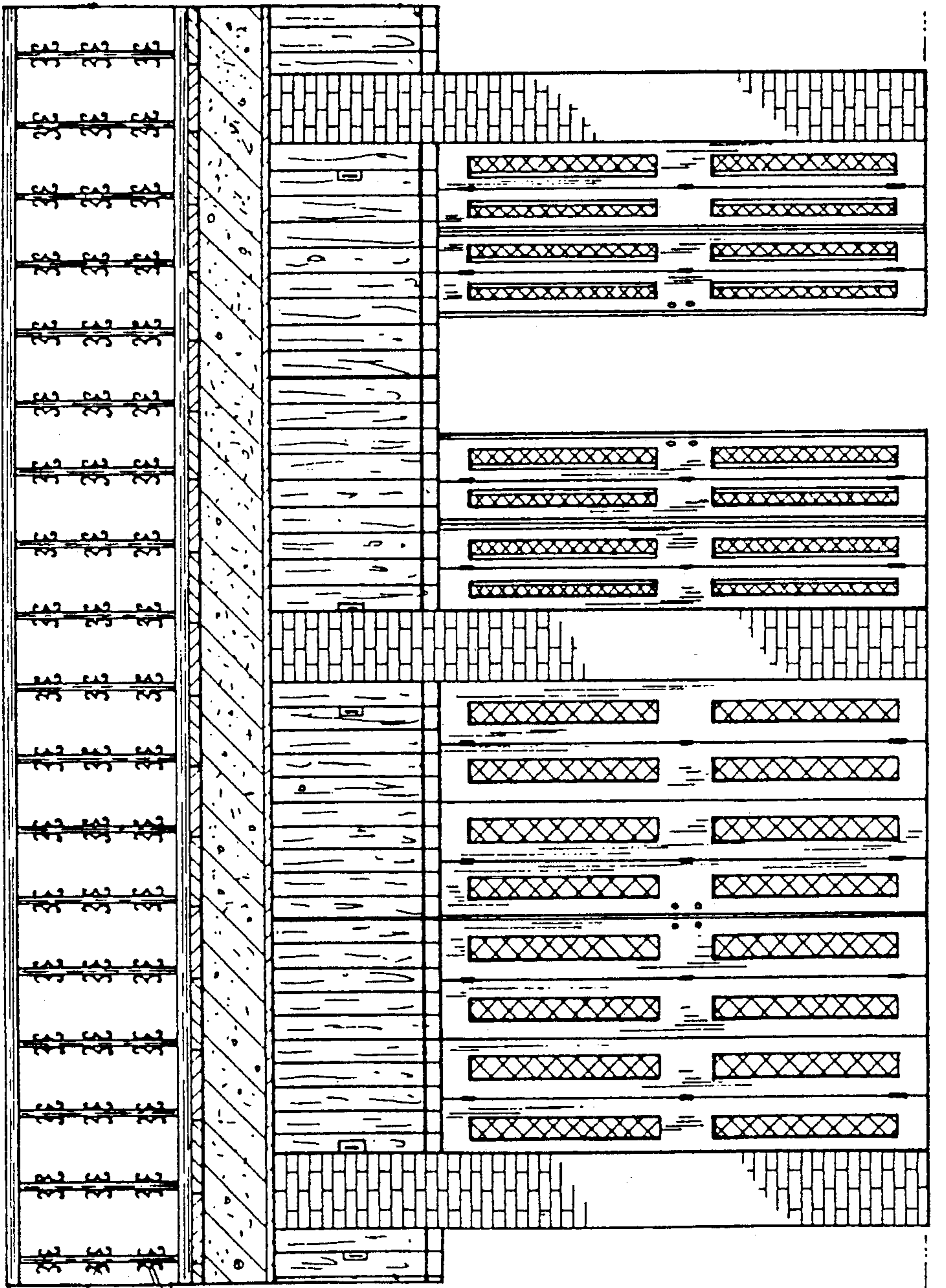

Fig. 5

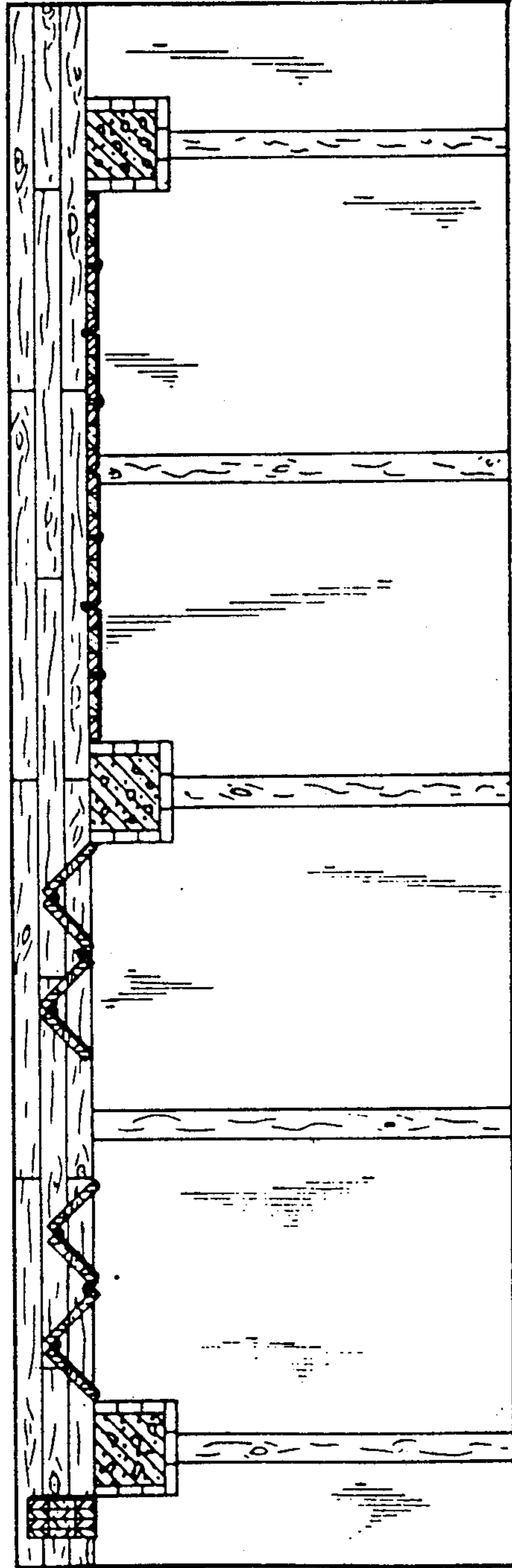

Fig. 6

UNITED STATES PATENT AND TRADEMARK OFFICE
CERTIFICATE OF CORRECTION

PATENT NO. : D320,459
DATED : October 1, 1991
INVENTOR(S) : Jacqueline D. Pyle

It is certified that error appears in the above-identified patent and that said Letters Patent is hereby corrected as shown below:

On the title page:

In Description, line 7, please change "line 6-6 of" to --line 5-5 of--.

Signed and Sealed this
Twenty-sixth Day of January, 1993

Attest:

DOUGLAS B. COMER

Attesting Officer

Acting Commissioner of Patents and Trademarks