

[54] DATA COMMUNICATIONS PERIPHERAL

[75] Inventors: Frank Bowker, Lawrenceville; Samuel Harris, Norcross, both of Ga.; David Gresham, Chicago, Ill.; Mark Hicks, Norcross, Ga.

[73] Assignee: Hayes Microcomputer Products, Inc., Atlanta, Ga.

[*] Notice: The portion of the term of this patent subsequent to Jul. 30, 2005 has been disclaimed.

[**] Term: 14 Years

[21] Appl. No.: 431,975

[22] Filed: Nov. 6, 1989

[52] U.S. Cl. D14/107

[58] Field of Search D14/100, 101, 106, 107, D14/114; D13/162, 184, 199; 340/706-710; 360/97.01-99.12; 361/331, 332, 380-385, 390-395, 399, 415, 426; 364/708-710

[56] References Cited

U.S. PATENT DOCUMENTS

- D. 232,735 9/1974 Kinsey et al. D14/109
- D. 262,106 12/1981 Frassanito D14/107
- D. 265,906 8/1982 Steinbugler D14/107
- D. 269,345 6/1983 Payne, Jr. et al. D14/107
- D. 287,726 1/1987 Itoh et al. D14/109
- D. 291,443 8/1987 Pedinielli et al. D14/107
- D. 292,926 11/1987 Gillespie et al. D14/107

D. 295,178 4/1988 Pedinielli et al. D14/107

Primary Examiner—Wallace R. Burke
Assistant Examiner—Freda S. Nunn
Attorney, Agent, or Firm—Jones, Askew & Lunsford

[57] CLAIM

The ornamental design for our data communications peripheral, as shown and described.

DESCRIPTION

FIG. 1 is a perspective view of a data communications peripheral showing our new design;
 FIG. 2 is an enlarged top plan view thereof;
 FIG. 3 is an enlarged front elevational view thereof;
 FIG. 4 is an enlarged left side elevational view thereof;
 FIG. 5 is an enlarged right side elevational view thereof;
 FIG. 6 is an enlarged rear elevational view thereof;
 FIG. 7 is an enlarged bottom plan view thereof;
 FIG. 8 is a perspective view of a second embodiment of our design;
 FIG. 9 is an enlarged top plan view thereof;
 FIG. 10 is an enlarged front elevational view thereof;
 FIG. 11 is an enlarged left side elevational view thereof;
 FIG. 12 is an enlarged right side elevational view thereof;
 FIG. 13 is an enlarged rear elevational view thereof;
 and
 FIG. 14 is an enlarged bottom plan view thereof.

The circular pattern is understood to continue over the entire shaded area in FIGS. 3, 4, 5, 7, 10, 11, 12, and 14.

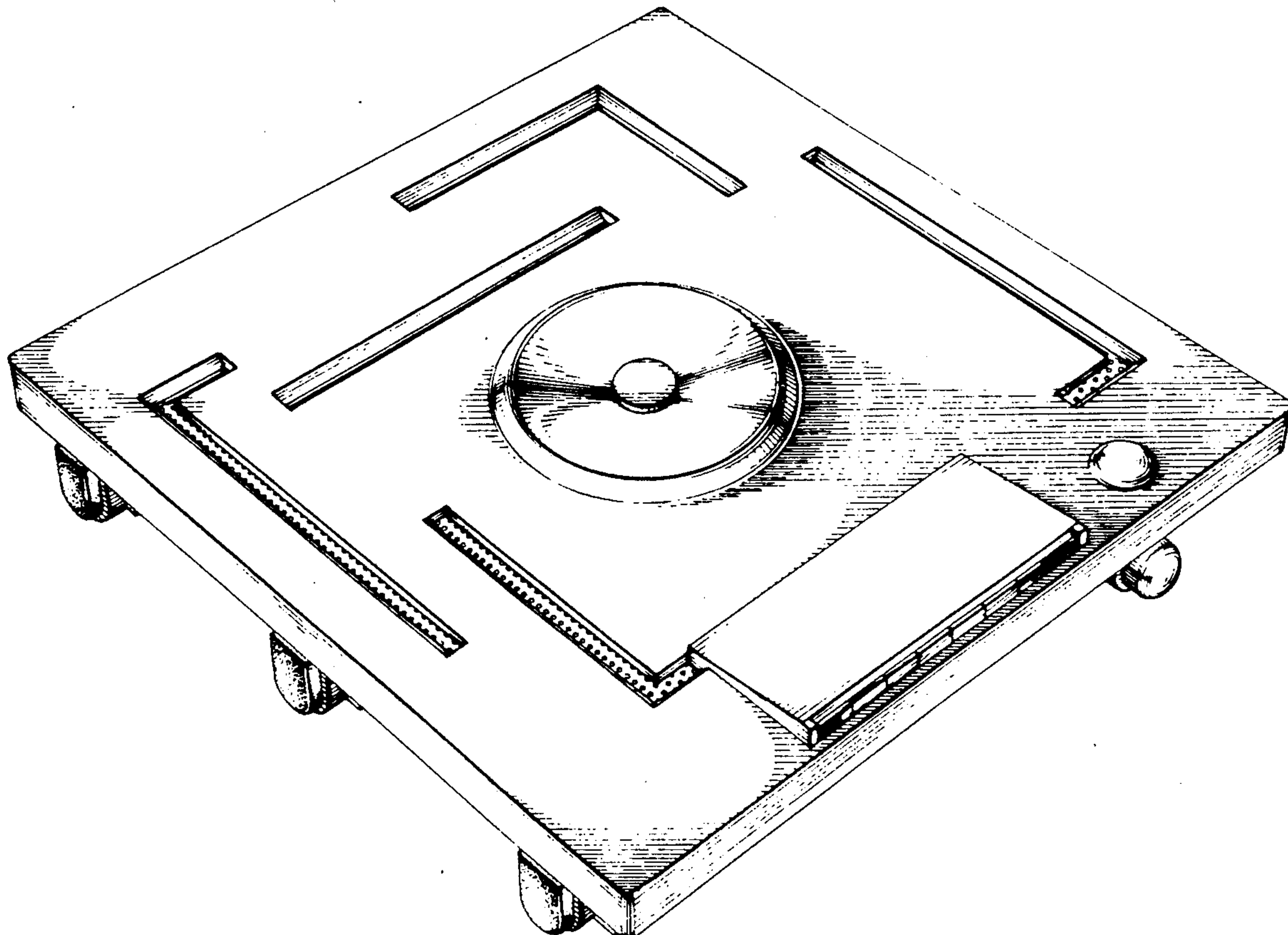

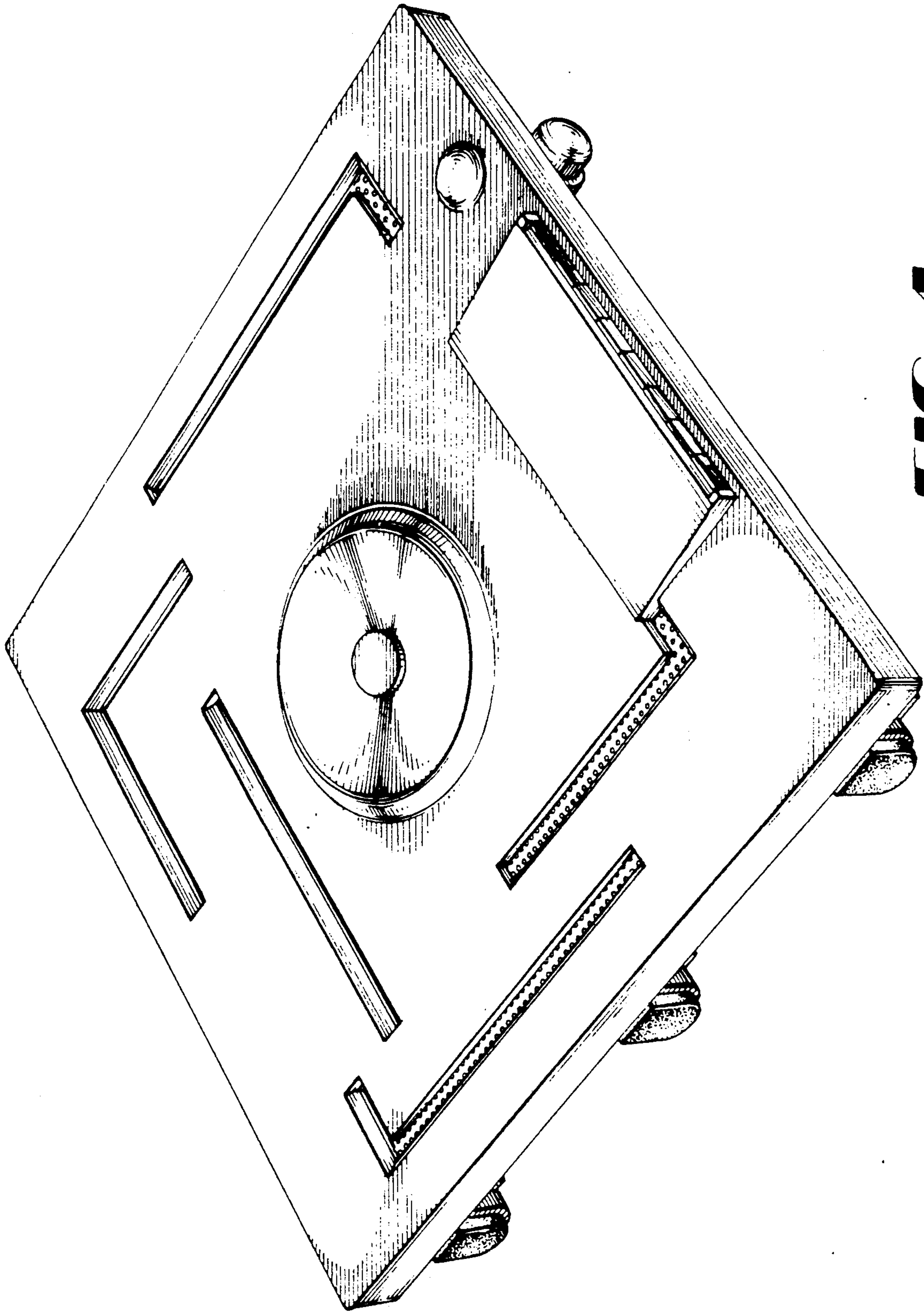

FIG 1

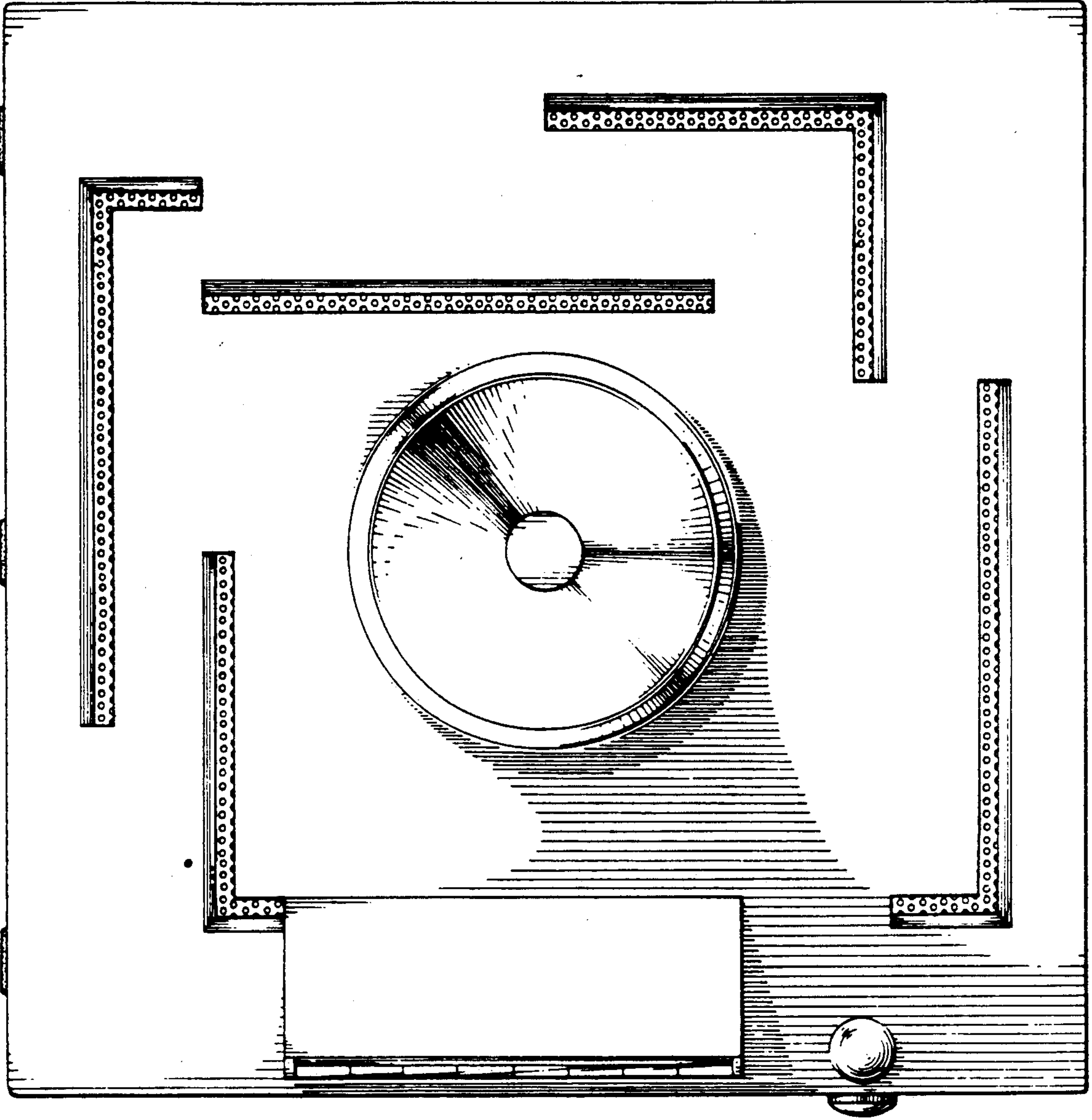

FIG 2

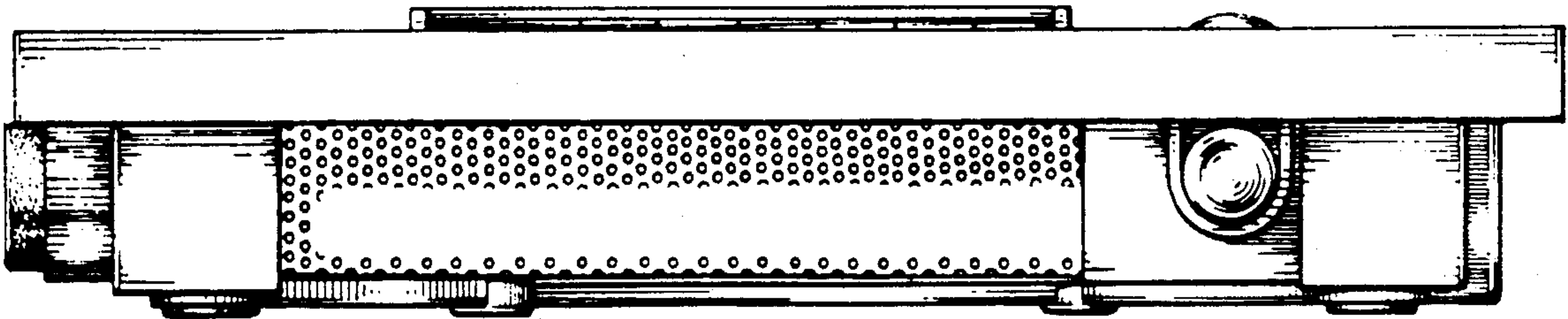

FIG 3

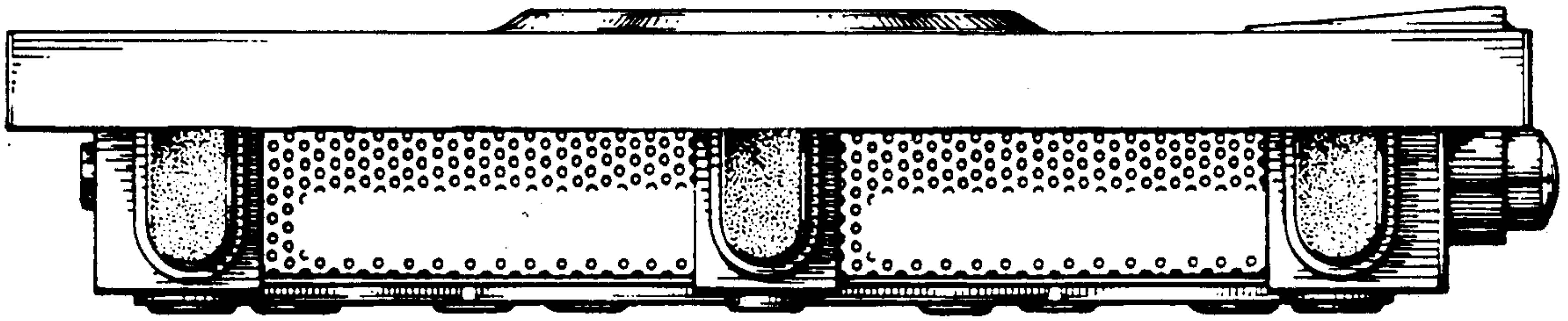

FIG 4

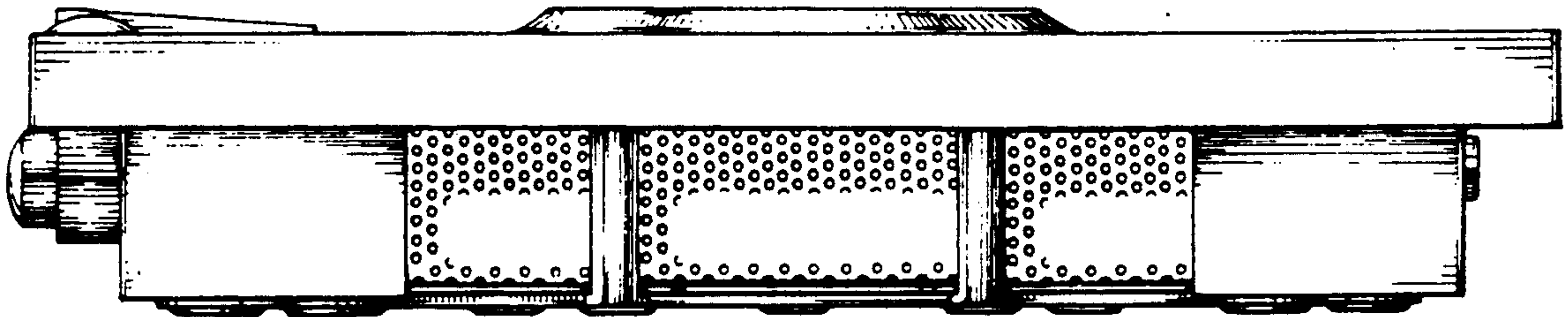

FIG 5

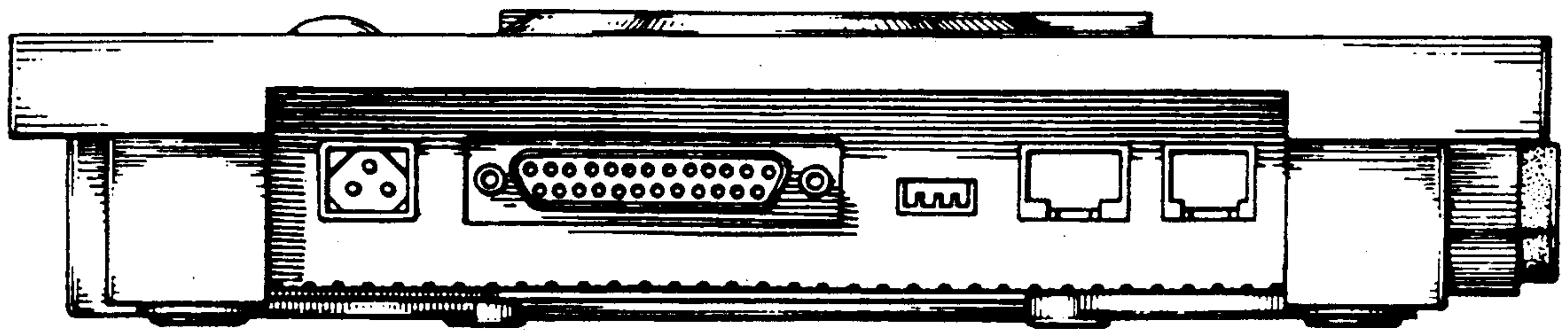

FIG 6

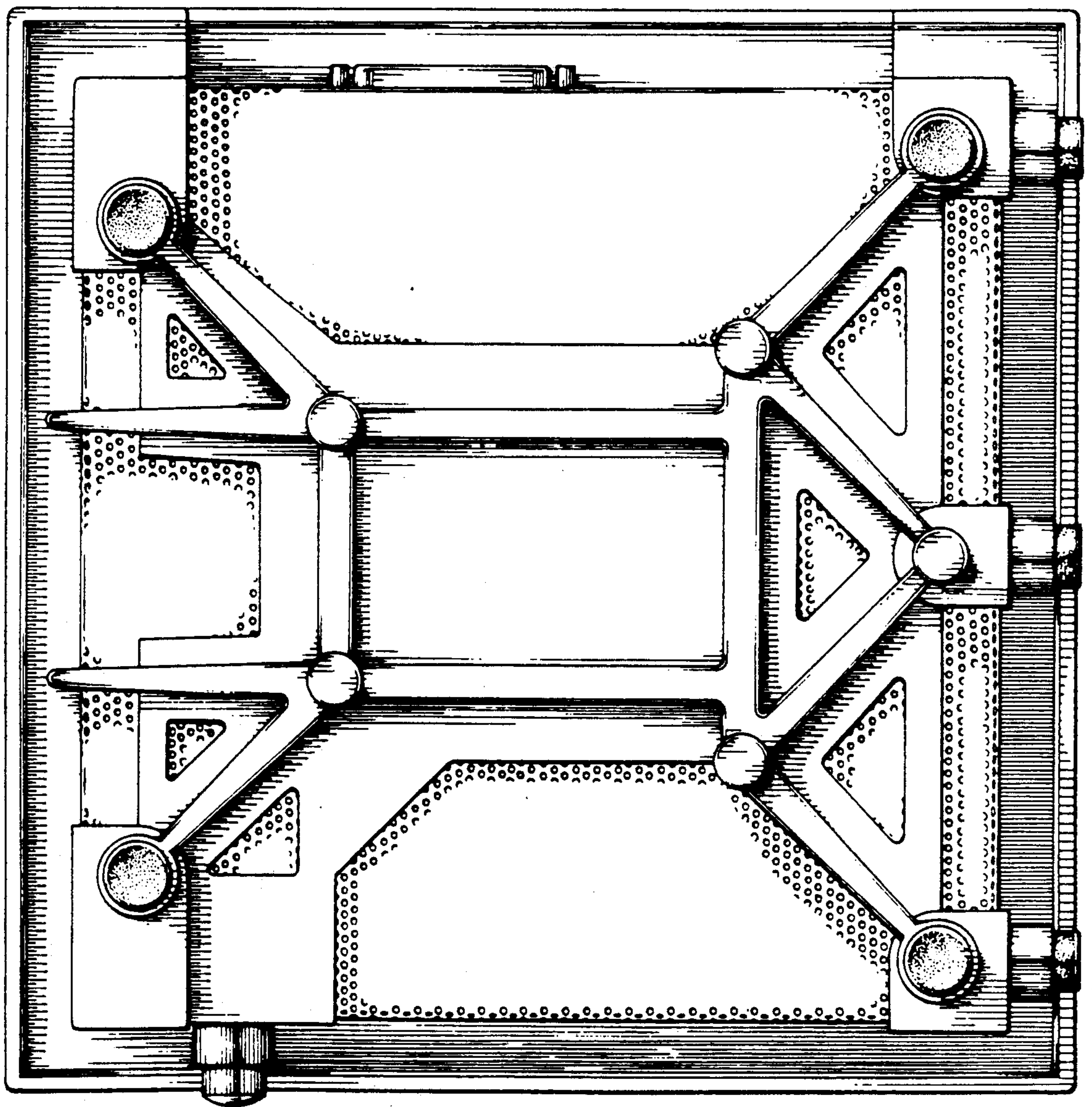

FIG 7

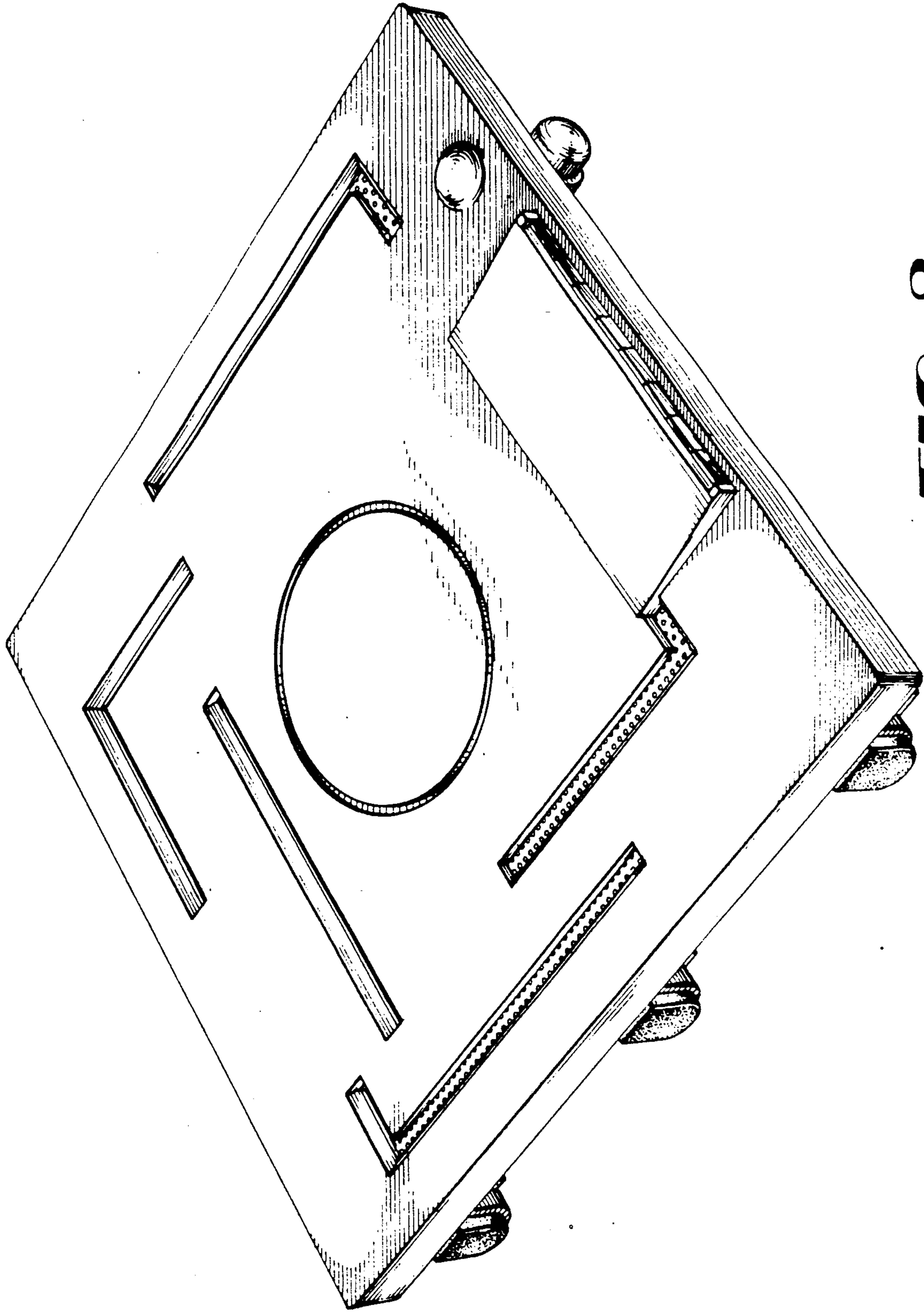

FIG 8

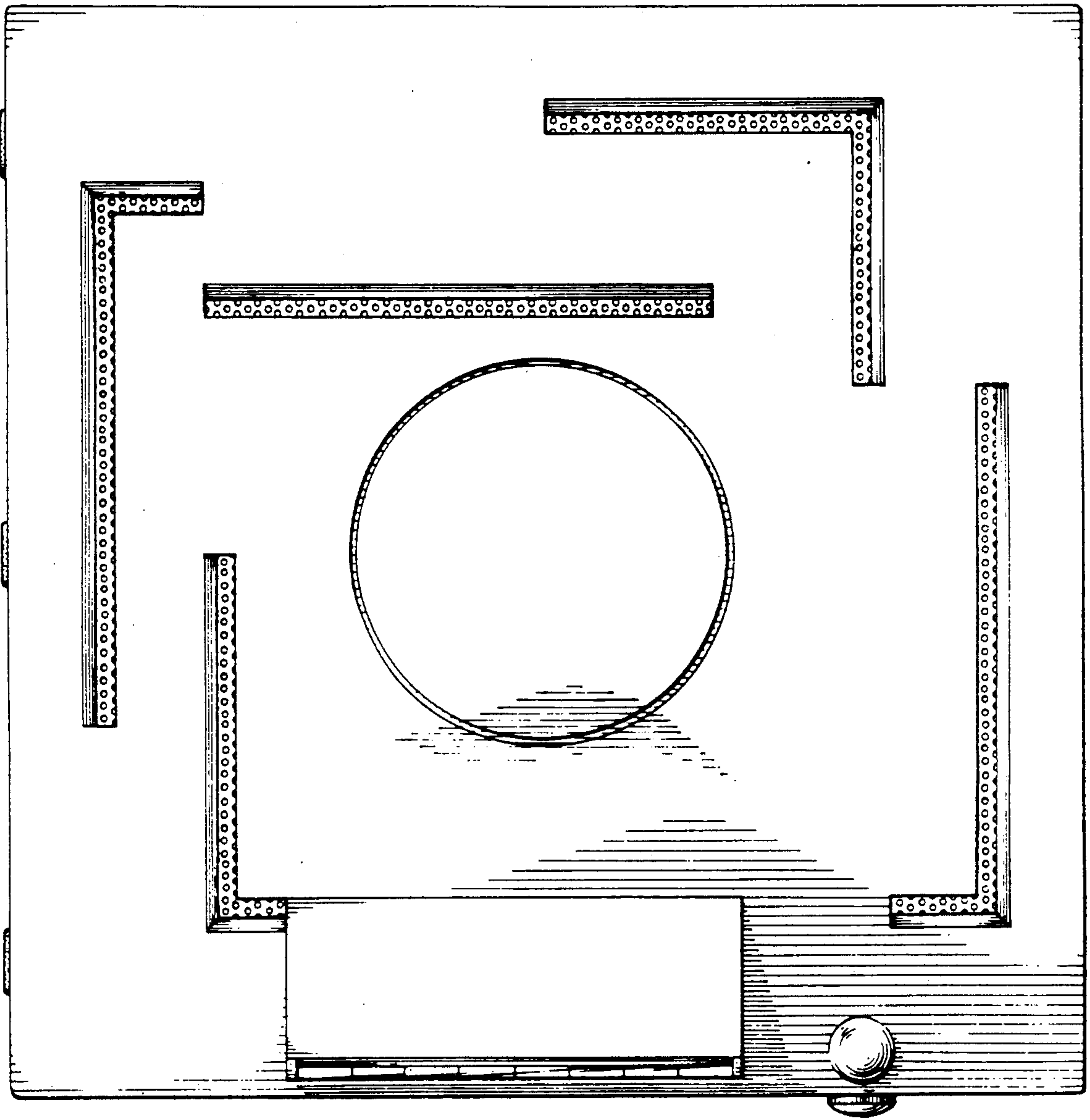

FIG 9

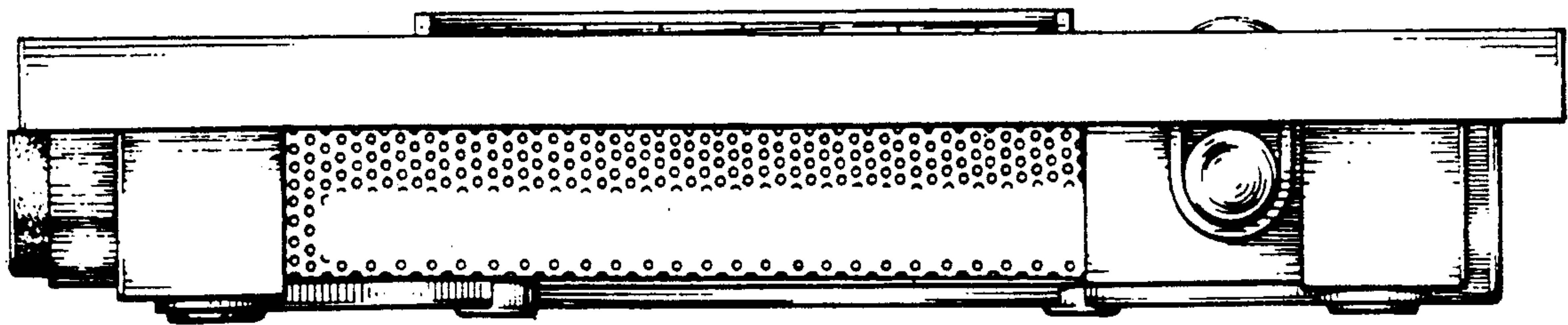

FIG 10

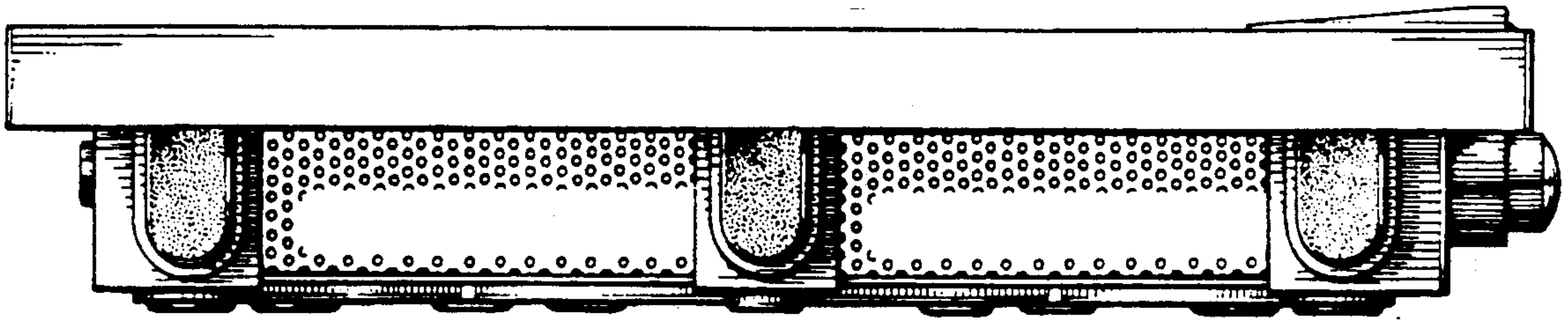

FIG 11

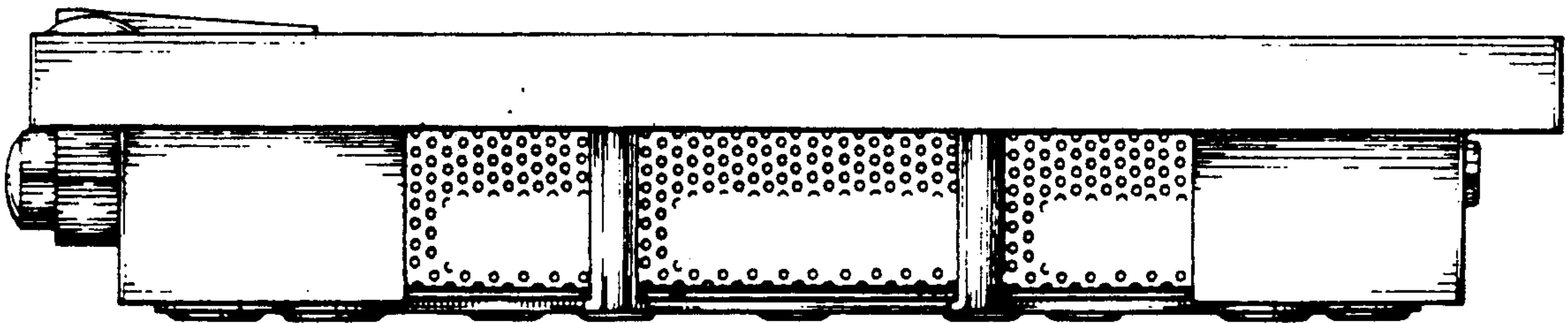

FIG 12

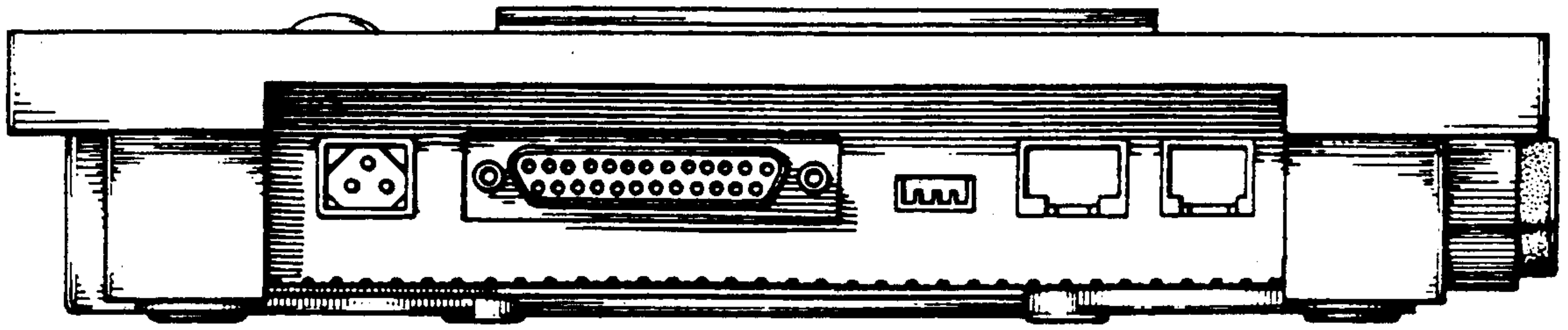

FIG 13

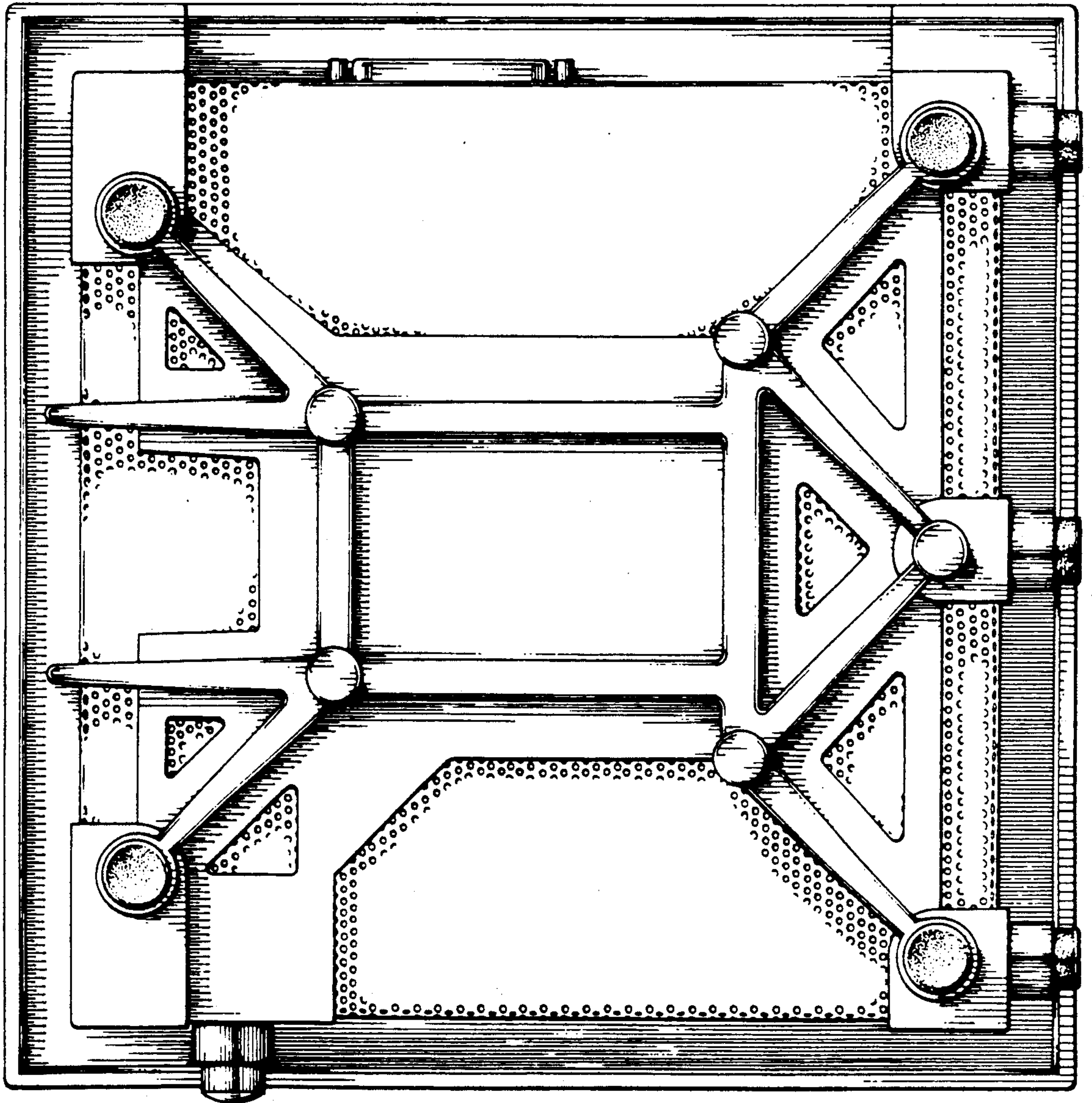

FIG 14