

[54] FUSIBLE PANELBOARD SWITCH

[75] Inventors: Robert L. Owens, Southington; Paul D. Carpenter, Vernon, both of Conn.

[73] Assignee: General Electric Company, New York, N.Y.

[\*\*] Term: 14 Years

[21] Appl. No.: 342,762

[22] Filed: Apr. 24, 1989

[52] U.S. Cl. .... D13/160

[58] Field of Search ..... D13/158, 160, 169; 335/8, 9, 10, 17, 44, 132, 202; 200/293, 294, 303, 308, 309

[56] References Cited

U.S. PATENT DOCUMENTS

D. 169,438	4/1953	Herrmann	.....	D13/169
D. 171,670	3/1954	Sundberg	.....	D13/169
D. 176,656	1/1956	Davis et al.	.....	D13/169
3,562,733	2/1971	Murphy et al.	.....	335/17
4,409,572	10/1983	Mostosi	.....	335/8

OTHER PUBLICATIONS

Switch Q1432 on p. 27, of Federal Pacific Electric Ready Reference, Catalog 9-1963.

HM Frame Switch on p. 45 of Federal Pacific Electric, Ready Reference, Cat. 9-1963.

Handled Square D breaker on p. 15 of Electrical Systems Design, 4-1988.

Primary Examiner—Susan J. Lucas

Assistant Examiner—J. Sincavage

Attorney, Agent, or Firm—Richard A. Menelly; Walter C. Bernkopf; Fred Jacob

[57] CLAIM

The ornamental design for a fusible panelboard switch, as shown and described.

DESCRIPTION

FIG. 1 is a top, front and left perspective view of a fusible panelboard switch showing our new design; FIG. 2 is a front elevational view of a fusible panelboard switch showing our new design on a reduced scale; FIG. 3 is a rear elevational view thereof; FIG. 4 is a top plan view of a fusible panelboard switch showing our new design on an enlarged scale; FIG. 5 is a bottom plan view thereof; FIG. 6 is a right side elevational view thereof; FIG. 7 is a left side elevational view thereof; and FIG. 8 is a rear perspective view thereof.

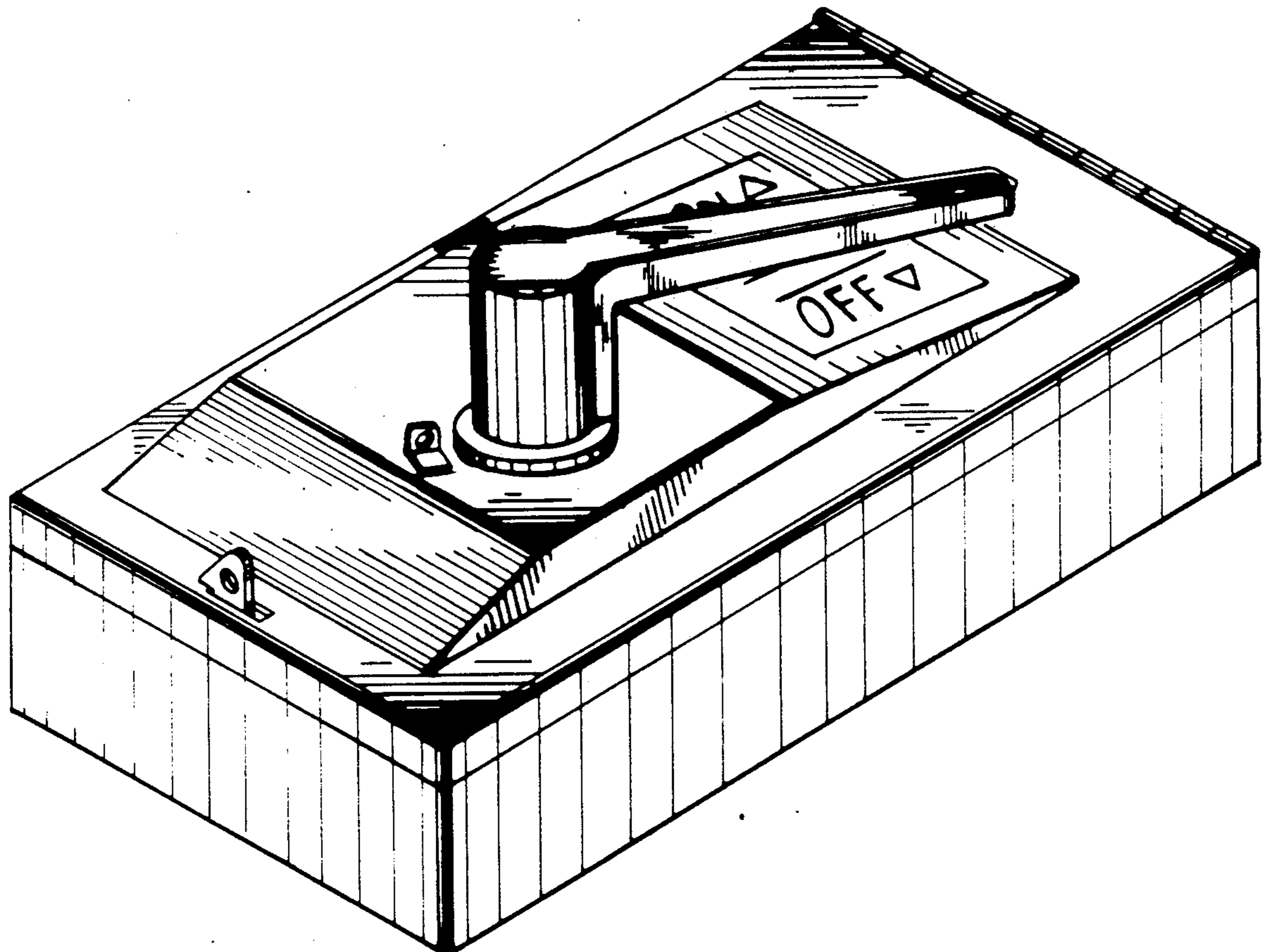

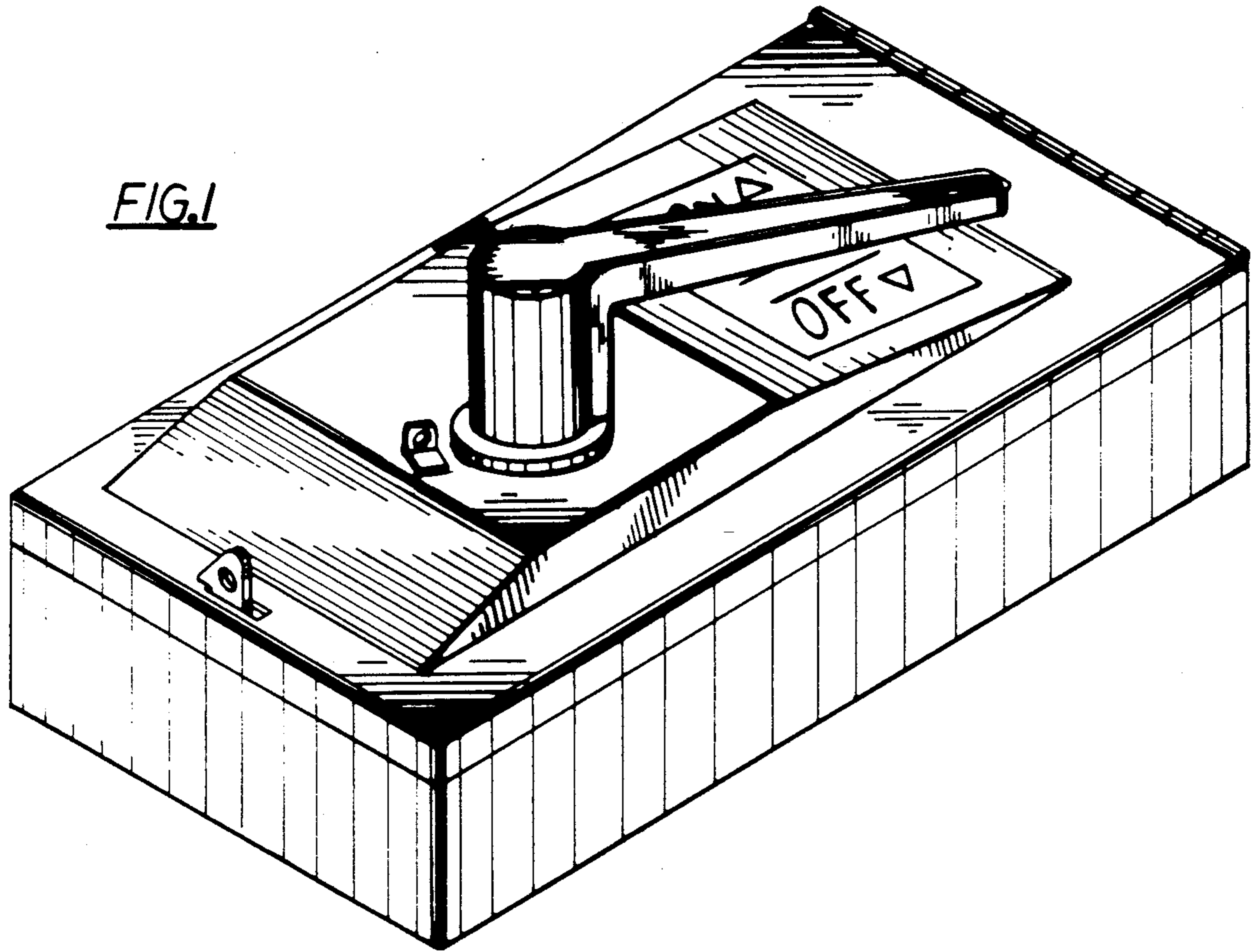

FIG.2

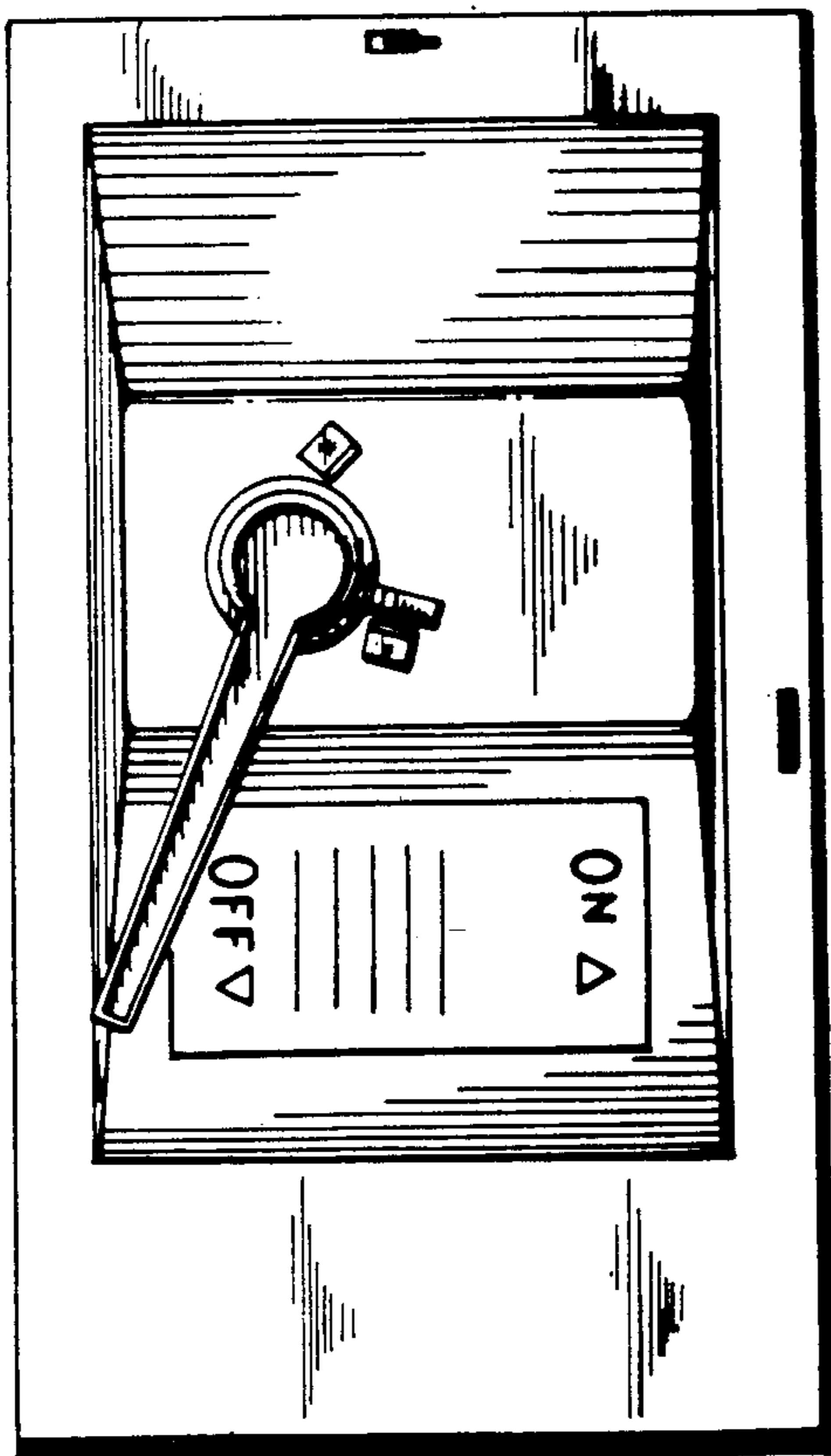

FIG.3

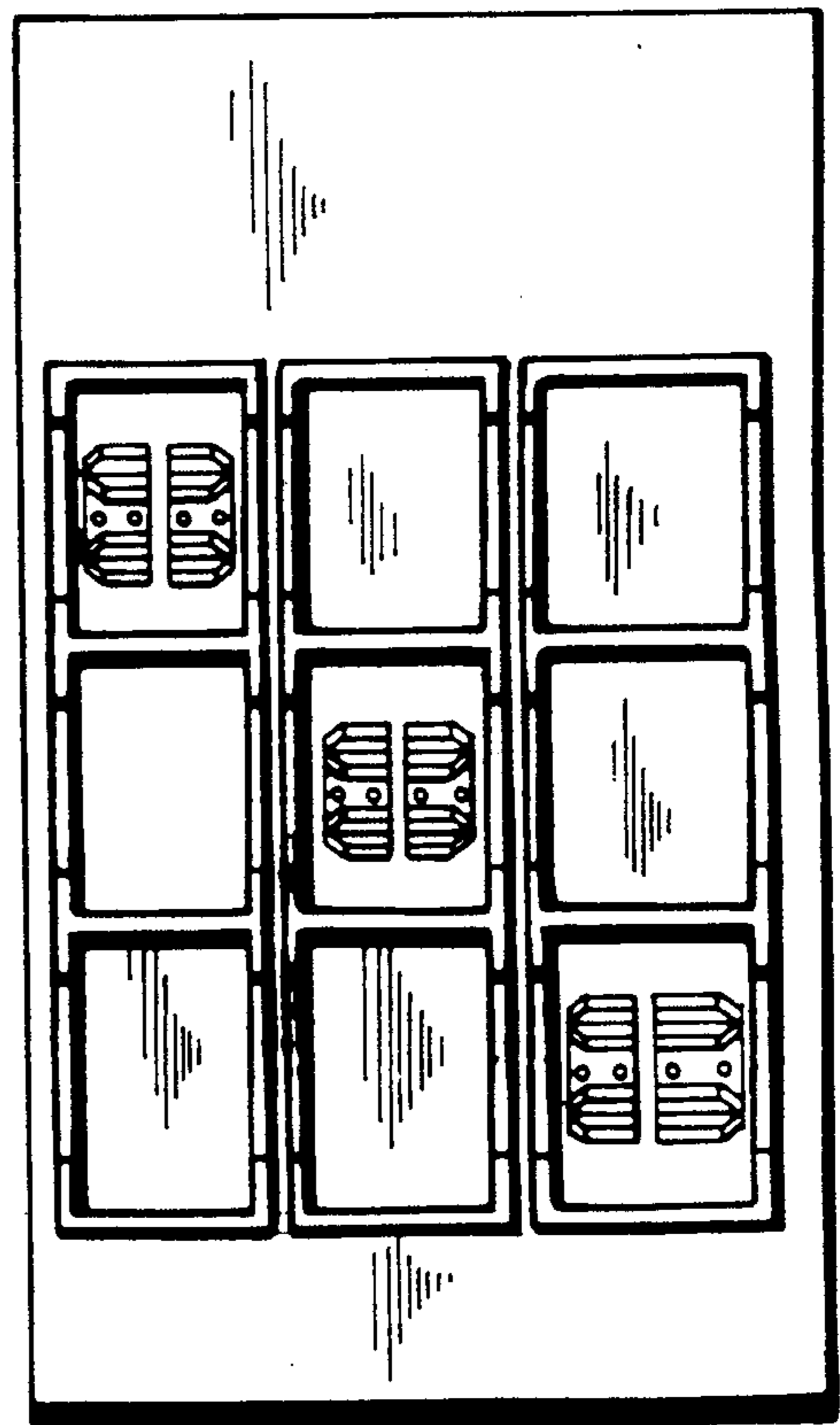

FIG.4

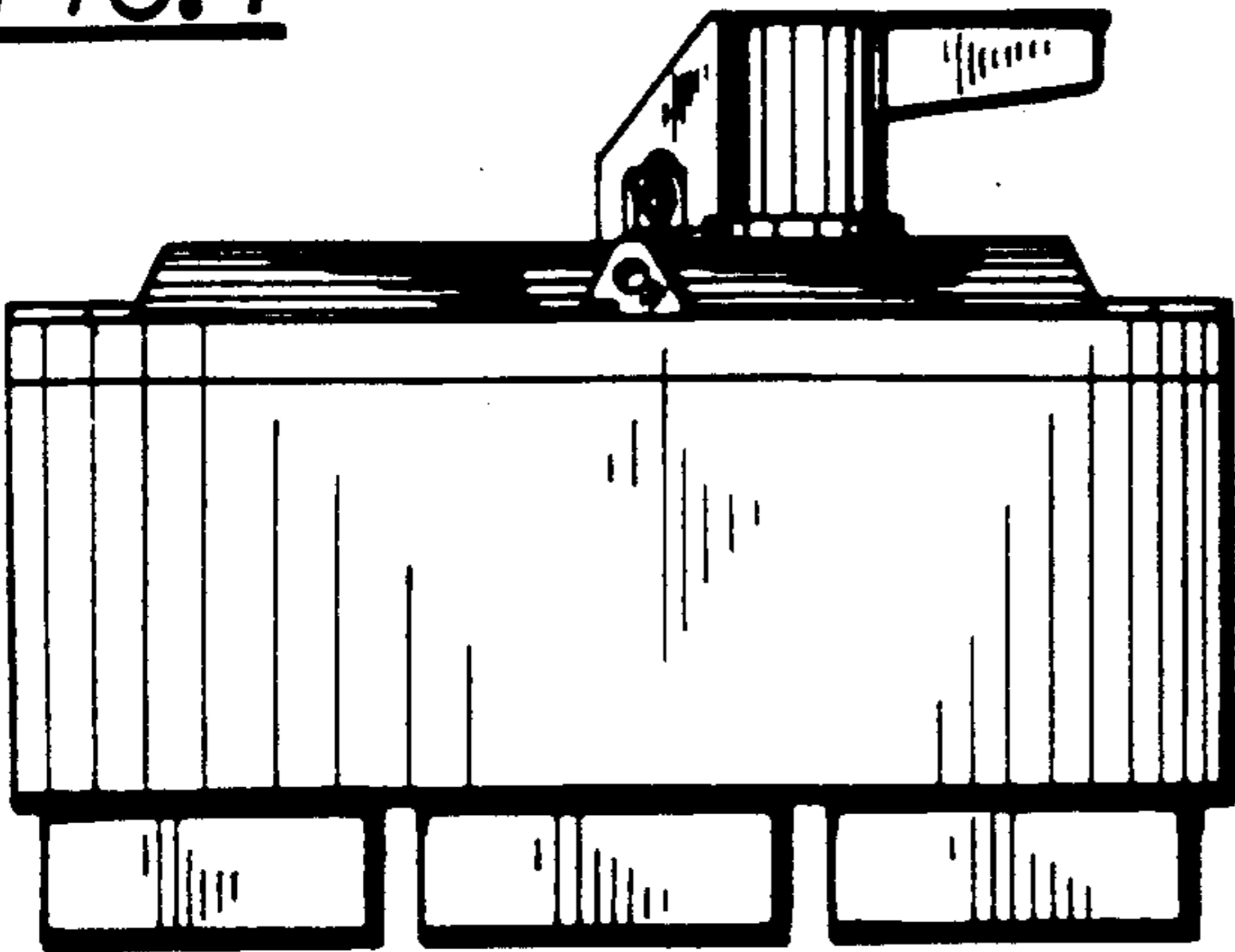

FIG.5

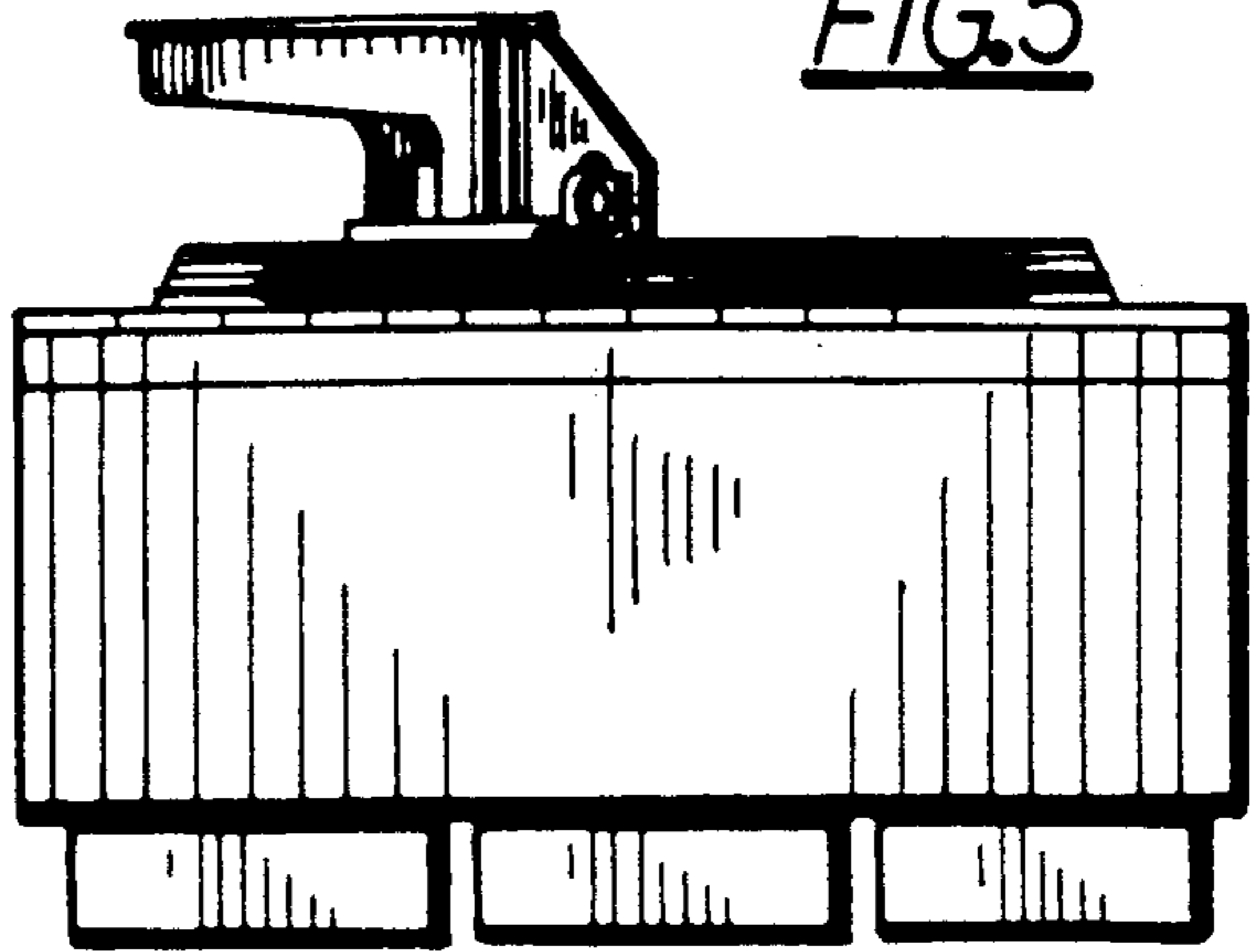

FIG.6

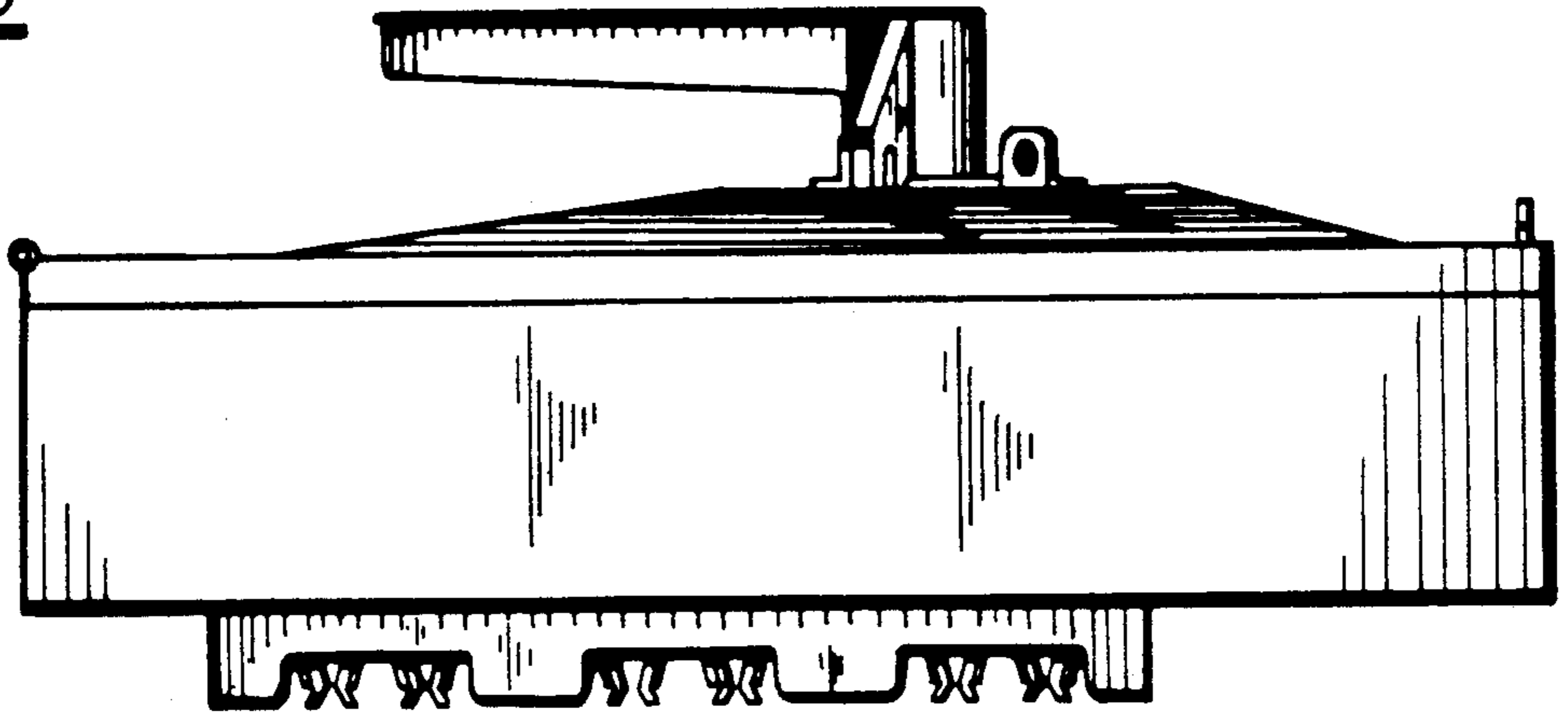

FIG.7

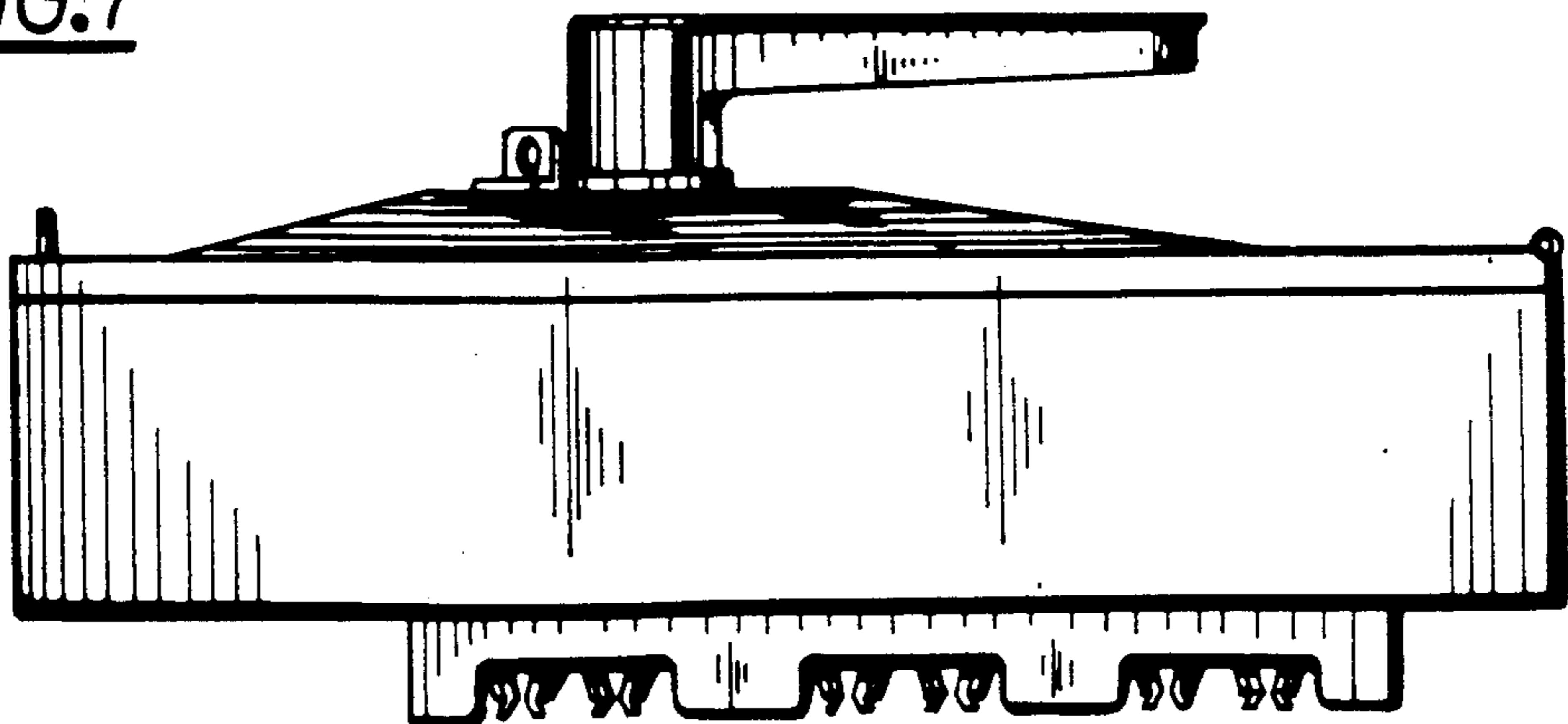

FIG. 8

