

[54] VEHICLE TIRE

[75] Inventor: Edson M. Morubayashi, Sao Paulo, Brazil

[73] Assignee: Pirelli Pneus S.A., Sao Paulo, Brazil

[**] Term: 14 Years

[21] Appl. No.: 349,300

[22] Filed: May 9, 1989

[30] Foreign Application Priority Data

Nov. 9, 1988 [BR] Brazil MI4801333
[52] U.S. Cl. D12/147
[58] Field of Search D12/136, 140, 145-151;
152/209 R, 209 B, 209 D, 209 A

[56] References Cited

U.S. PATENT DOCUMENTS

D. 301,023 5/1989 Grohman et al. D12/147
D. 304,560 11/1989 Mezzanotte D12/146

D. 311,367 10/1990 Covert et al. D12/147

FOREIGN PATENT DOCUMENTS

159108 7/1988 Japan 152/209 A

Primary Examiner—James M. Gandy
Attorney, Agent, or Firm—Fleit, Jacobson, Cohn, Price,
Holman & Stern

[57] CLAIM

The ornamental design for a vehicle tire, as shown and described.

DESCRIPTION

FIG. 1 is a front elevation view of a vehicle tire showing my new design, it being understood that the tread pattern is repeated uniformly throughout the circumference of the tire;
FIG. 2 is a perspective view of the vehicle tire, it being understood that the opposite side is a mirror image of the side shown; and
FIG. 3 is a greatly enlarged fragmentary plan view of the vehicle tire.

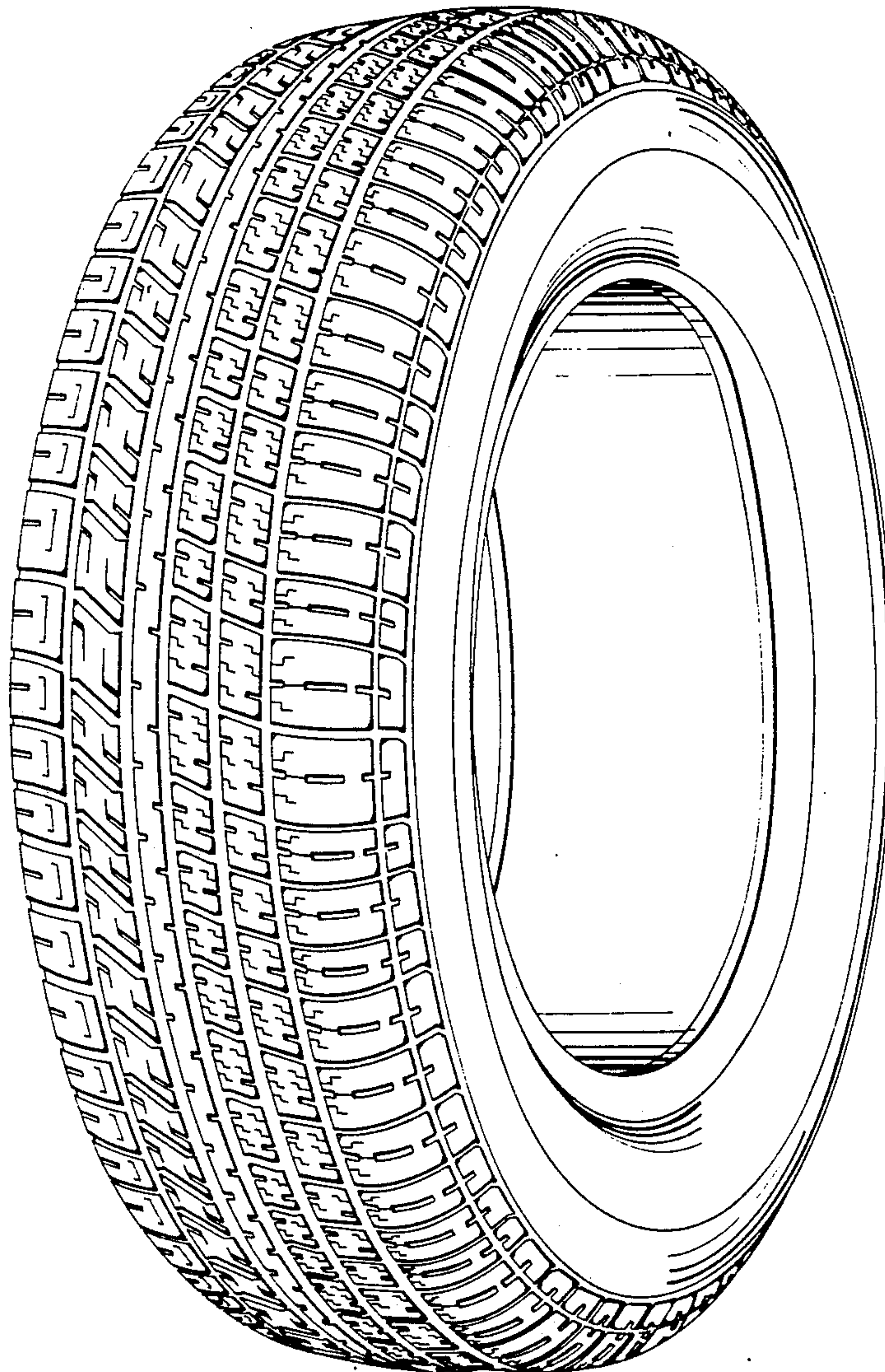

FIG. 1

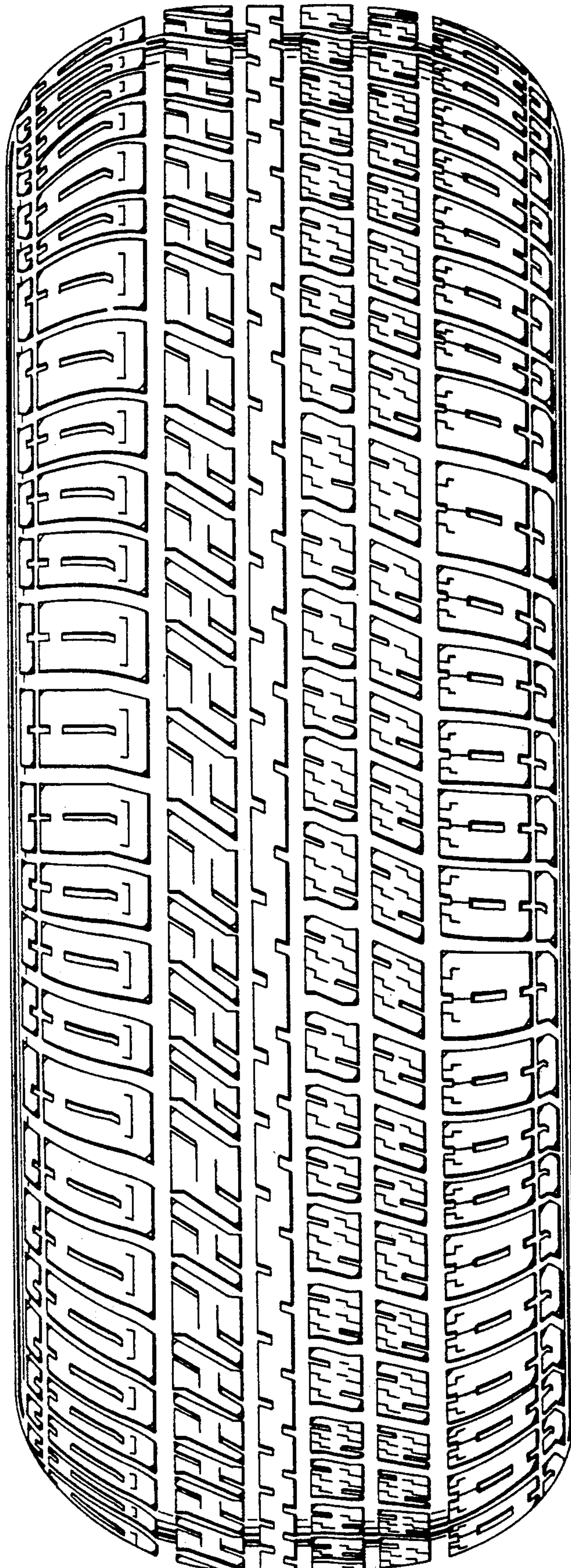

FIG. 2

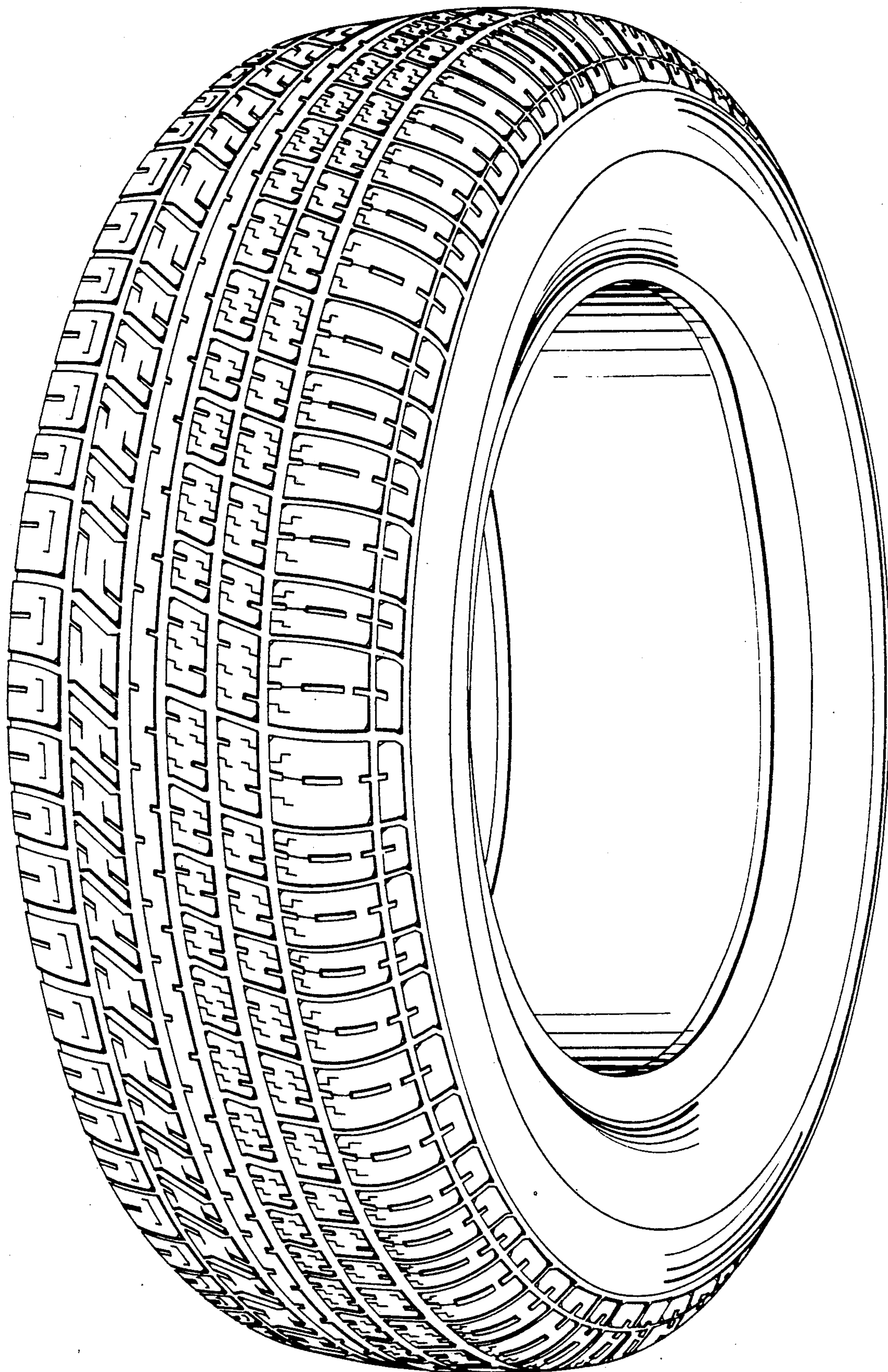

FIG. 3

