

[54] **COMBINED WRISTWATCH AND STRAP**

3,270,928 9/1966 Brunet ..... D10/32 X

[75] **Inventor: Paolo Bulgari, Rome, Italy**  
 [73] **Assignee: Bulgari Time (Switzerland) S.A., Geneva, Switzerland**  
 [\*\*] **Term: 14 Years**  
 [21] **Appl. No.: 266,927**  
 [22] **Filed: Nov. 3, 1988**

[30] **Foreign Application Priority Data**  
 May 9, 1988 [IT] Italy ..... 35698/88[U]  
 [52] **U.S. Cl. .... D10/32**  
 [58] **Field of Search ..... D10/30, 31, 32, 38, D10/39, 122-126; D11/1-4; 224/164-180; 368/223-225, 239-242, 276-278, 280-283, 285, 294-296, 301**

[56] **References Cited**  
**U.S. PATENT DOCUMENTS**

- D. 238,660 2/1976 Ruefli ..... D10/30 X
- D. 239,324 3/1976 Vong ..... D10/32 X
- D. 246,104 10/1977 Vong ..... D10/32 X
- D. 268,332 3/1983 Weil ..... D10/32
- D. 278,605 4/1985 Didisheim ..... D10/39
- D. 279,273 6/1985 Giugiaro ..... D10/38
- D. 312,587 12/1990 Bulgari ..... D10/39 X

**OTHER PUBLICATIONS**

Textiles Suisse, Airman's Watch, Apr. 1958, p. 104  
 Goldschmiede Zeitung, No. 3, Jun. 1983, p. 43.

*Primary Examiner*—Bruce W. Dunkins  
*Assistant Examiner*—Antoine D. Davis  
*Attorney, Agent, or Firm*—Barnes, Kisselle, Raisch, Choate, Whittemore & Hulbert

[57] **CLAIM**

The ornamental design for a combined wristwatch and strap, as shown and described.

**DESCRIPTION**

FIG. 1 front elevational view of a combined wristwatch and strap showing my new design;  
 FIG. 2 is a right side elevational view;  
 FIG. 3 is a rear elevational view;  
 FIG. 4 is a left side elevational view;  
 FIG. 5 is a top plan view;  
 FIG. 6 is a bottom plan view;  
 FIG. 7 is a right side elevational view, with the strap shown in an open position; and  
 FIG. 8 is a bottom and right perspective view thereof, with the strap shown in an open position and the watch being omitted for ease of illustration.

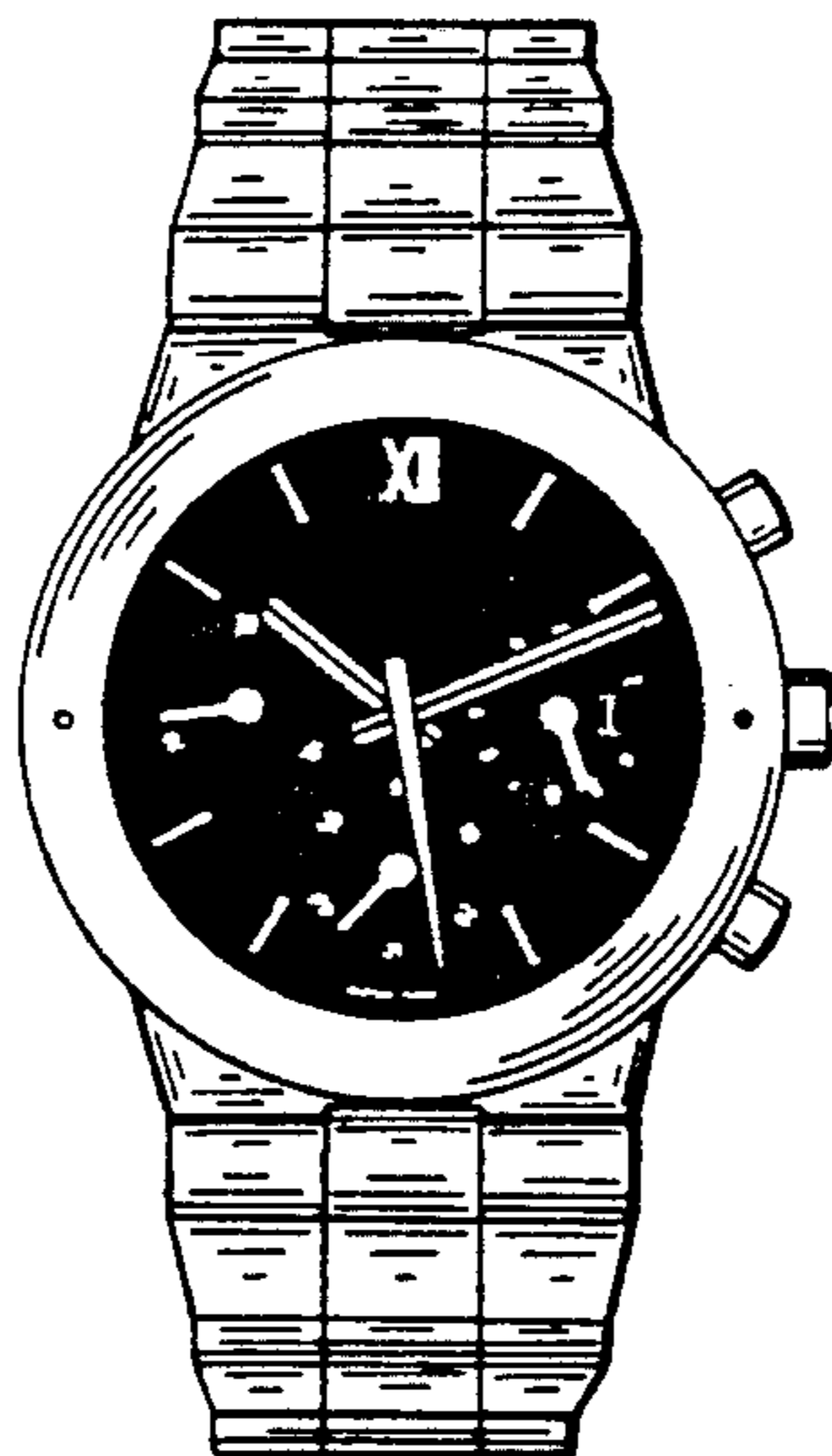

FIG. 4

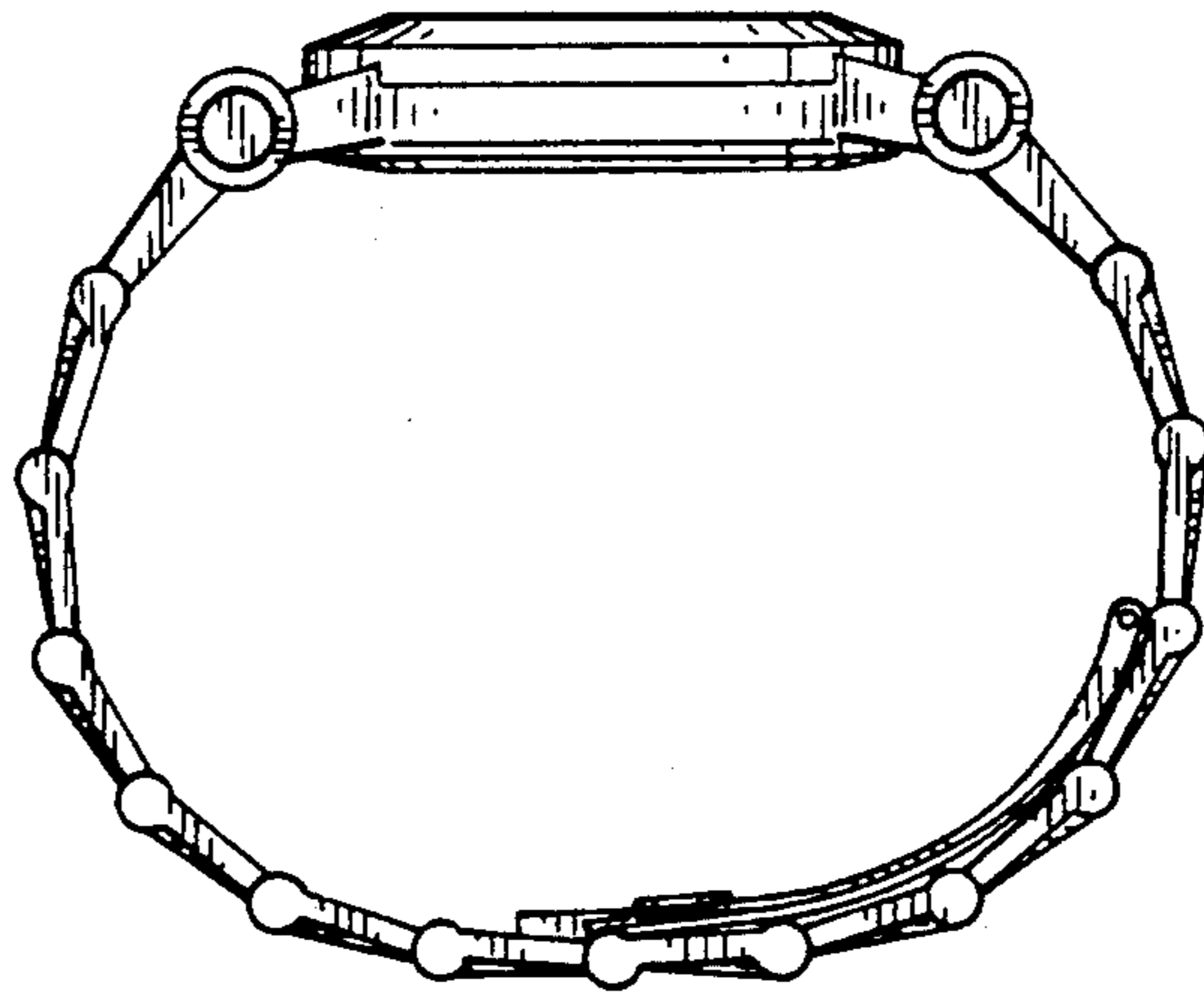

FIG. 3

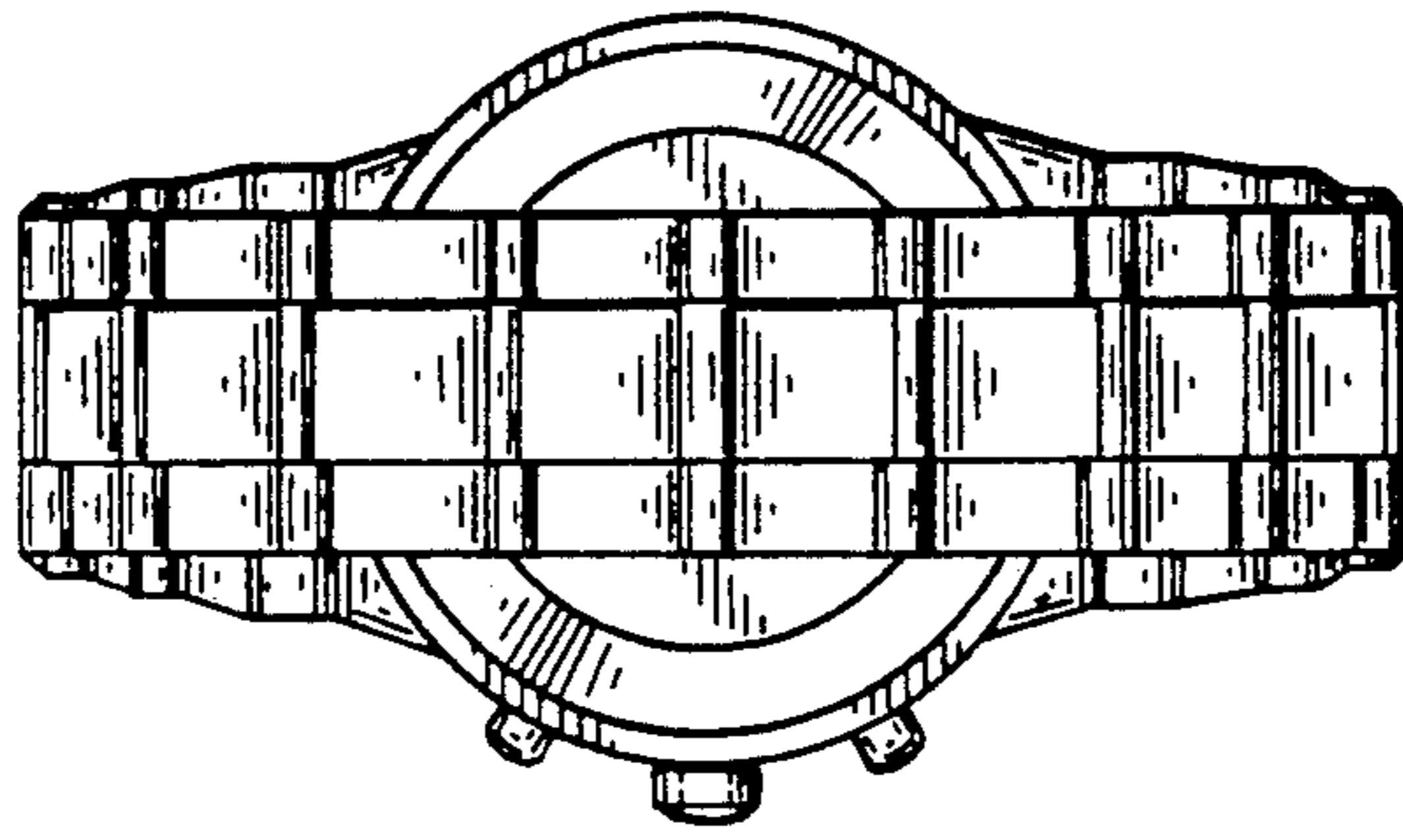

FIG. 2

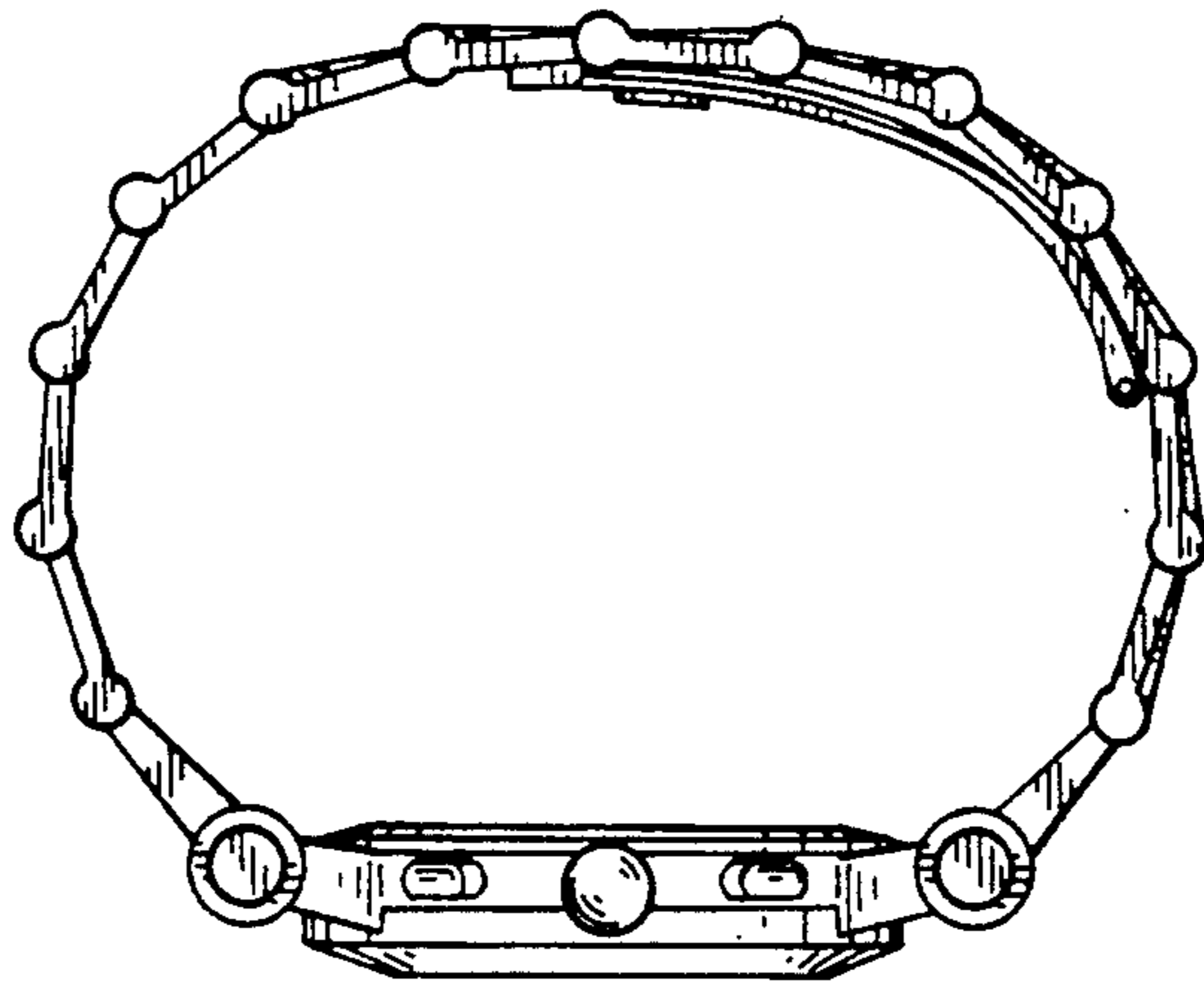

FIG. 1

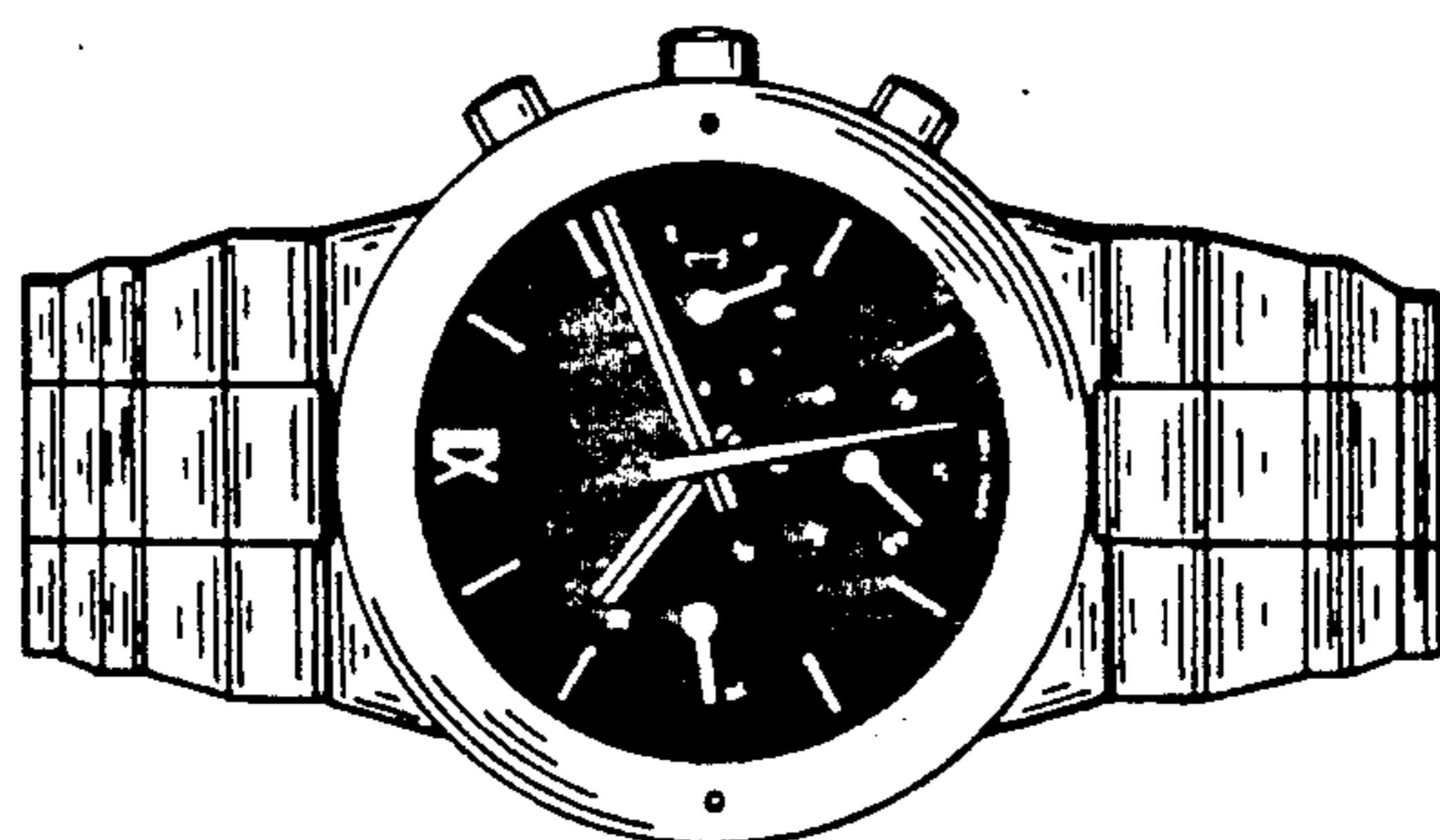

FIG. 7

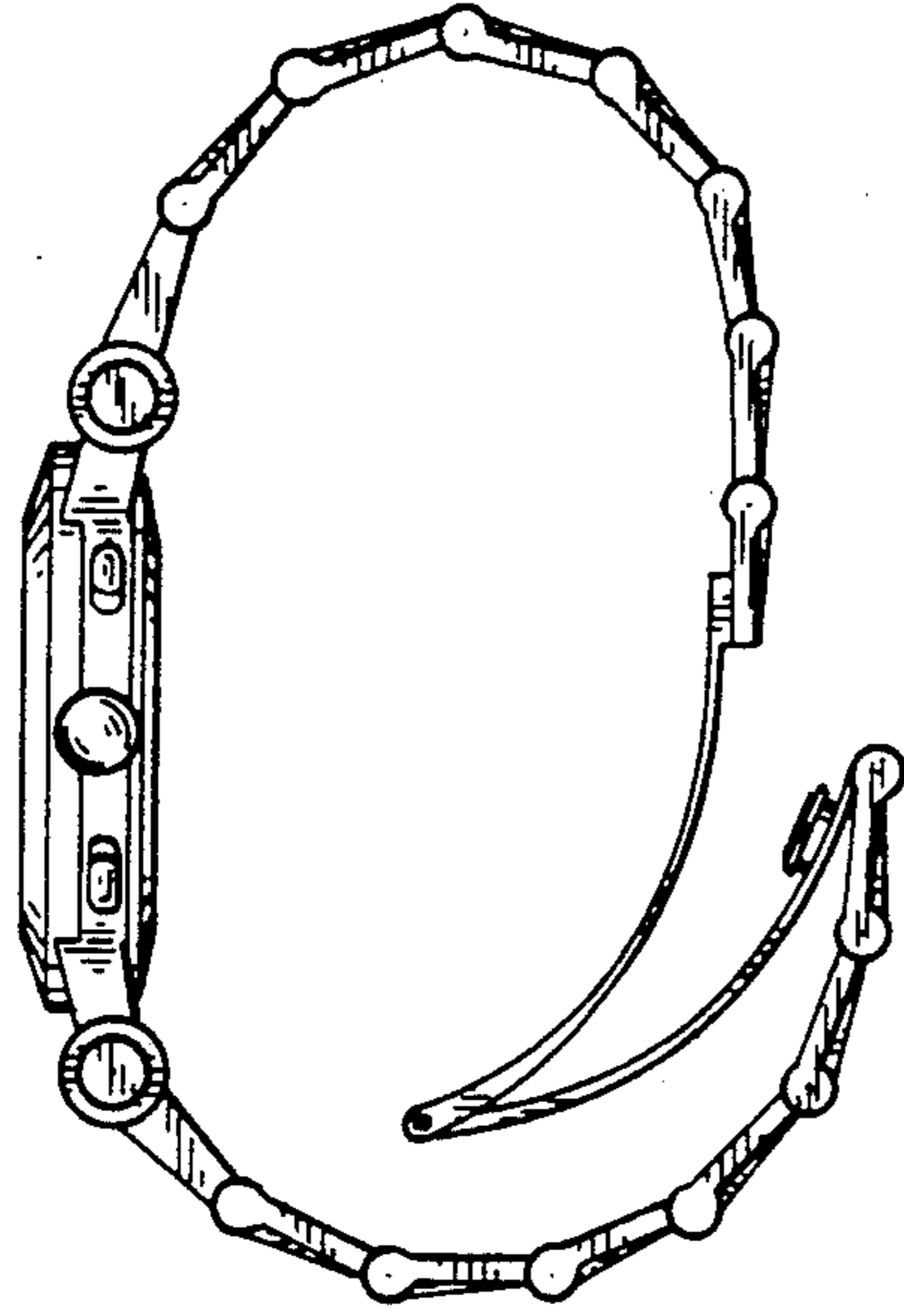

FIG. 6

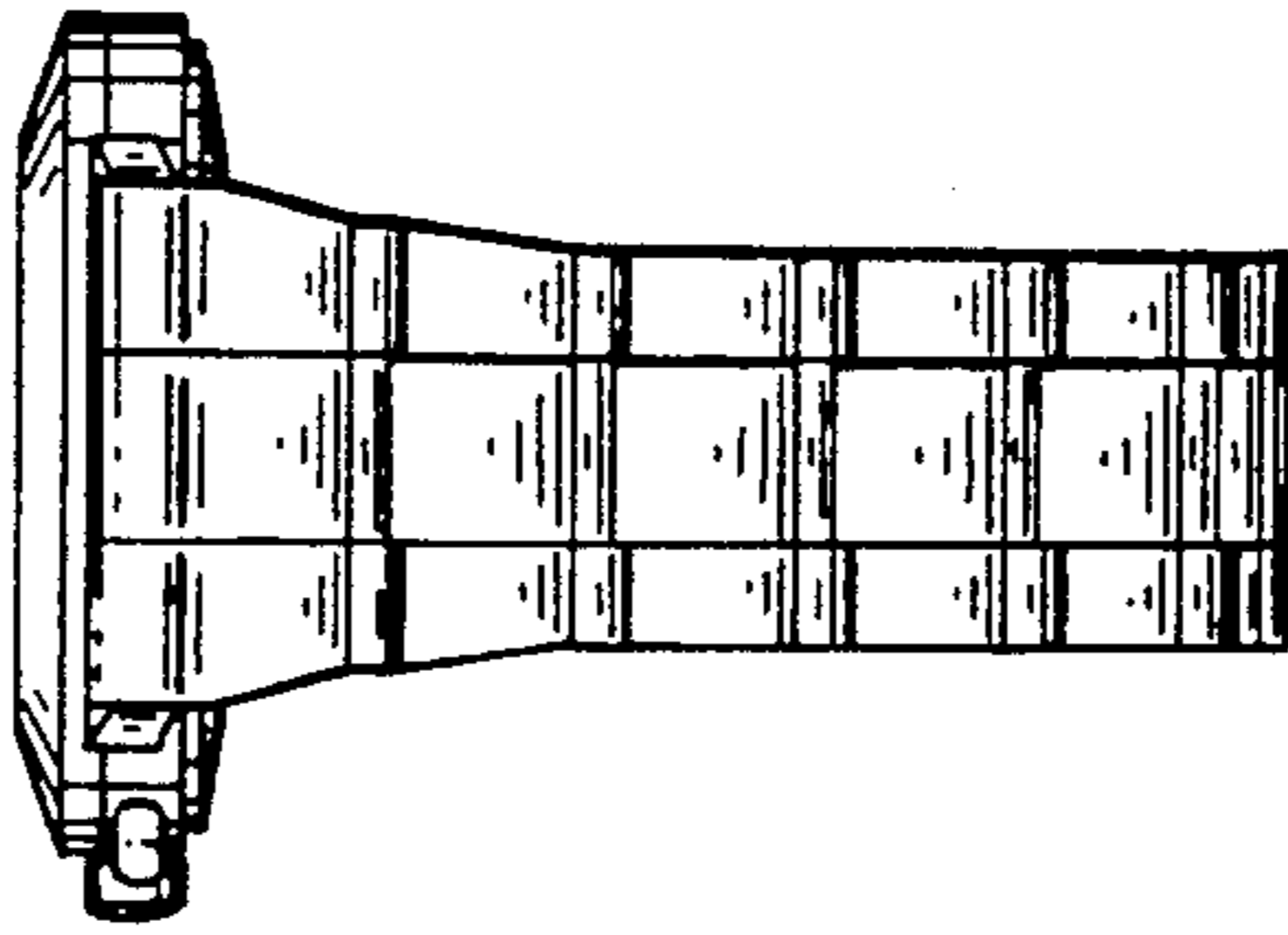

FIG. 5

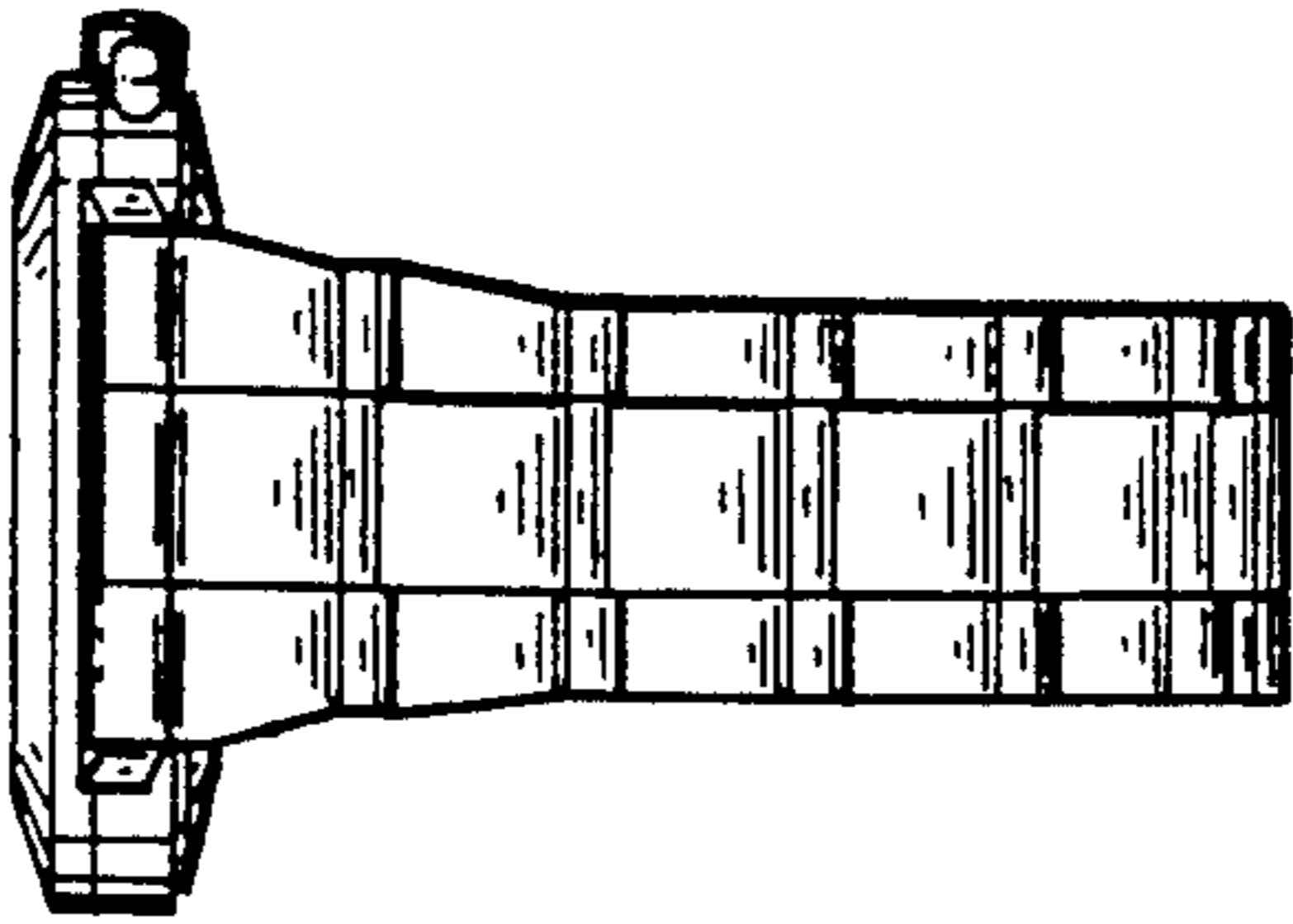

FIG. 8

