

[54] **FRONT SHOE SOLE**

[75] **Inventor: Junichi Kiyosawa, Kobe, Japan**

[73] **Assignee: ASICS Corporation, Hyogo, Japan**

[**] **Term: 14 Years**

[21] **Appl. No.: 349,292**

[22] **Filed: May 9, 1989**

[30] **Foreign Application Priority Data**

Nov. 16, 1988 [JP] Japan 63-44892

[52] **U.S. Cl. D2/320**

[58] **Field of Search** D2/264, 265, 274, 309,
 D2/311, 314, 317-323; 36/25 R, 28, 29, 30 R,
 32 R, 43, 59 R, 59 C, 102-106, 112-114, 132,
 136

[56] **References Cited**

U.S. PATENT DOCUMENTS

D. 55,115	5/1920	Barney	D2/317
D. 119,894	4/1940	Sherman	D2/323
D. 122,131	8/1940	Sannar	D2/323
D. 128,817	8/1941	Esterson	D2/323

D. 272,294	1/1984	Watanabe	D2/309
D. 310,131	8/1990	Hase	D2/320
D. 310,132	8/1990	Hase	D2/320
1,077,535	1/1913	Lendgren	D2/323 X
2,145,994	2/1939	Rubel	D2/323 X

Primary Examiner—Louis S. Zarfes
Attorney, Agent, or Firm—Nixon & Vanderhye

[57] **CLAIM**

The ornamental design for a front shoe sole, as shown and described.

DESCRIPTION

FIG. 1 is a left side elevational view of a front shoe sole showing my new design in a position of use; FIG. 2 is a left side elevational view thereof; FIG. 3 is a front elevational view thereof; FIG. 4 is a right side elevational view thereof; FIG. 5 is a rear elevational view thereof; FIG. 6 is a top plan view thereof; and FIG. 7 is a bottom plan view thereof.

The broken line showing of a shoe in FIG. 1 is for illustrative purposes only and forms no part of the claimed design.

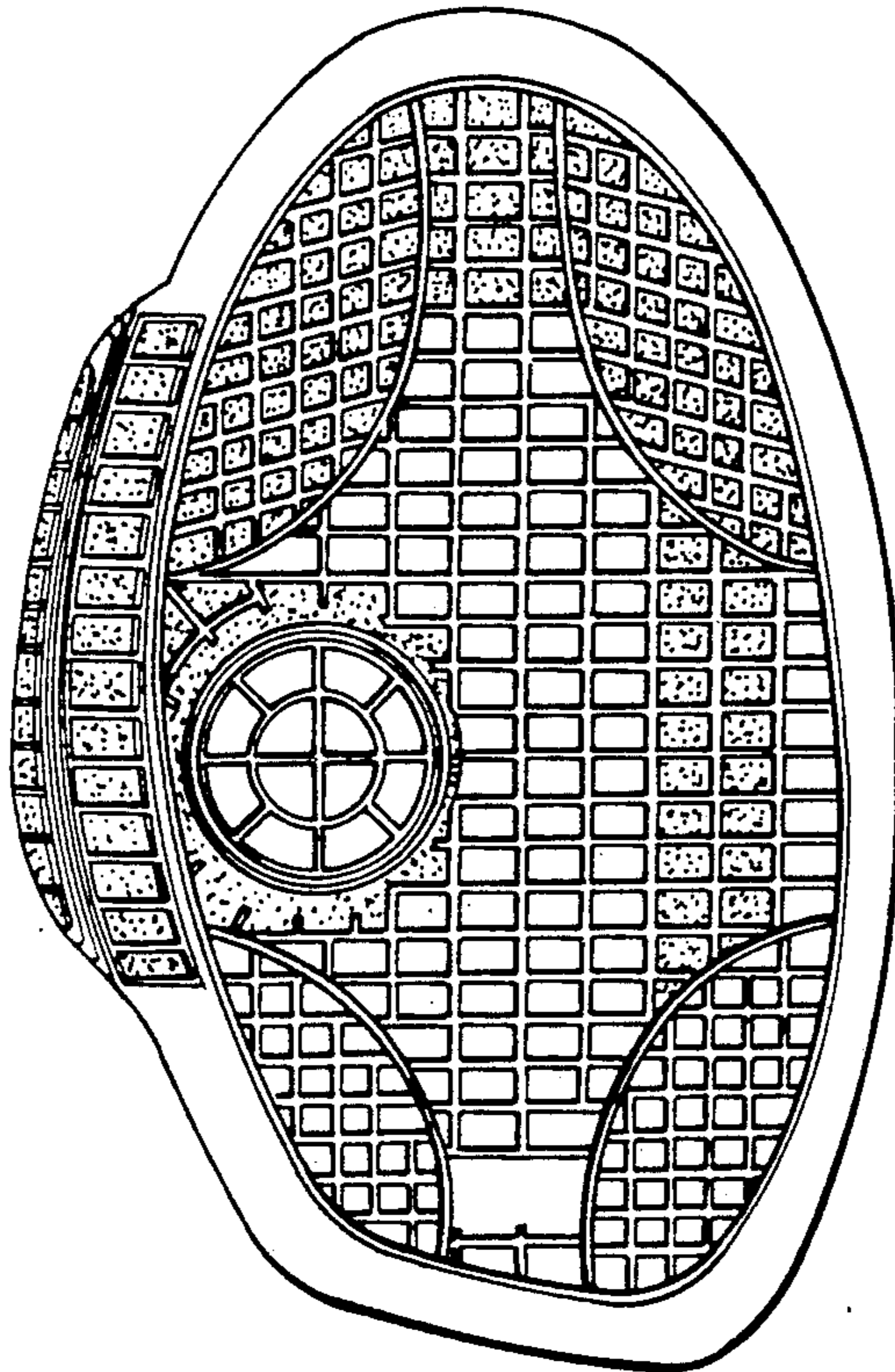

Fig. 1

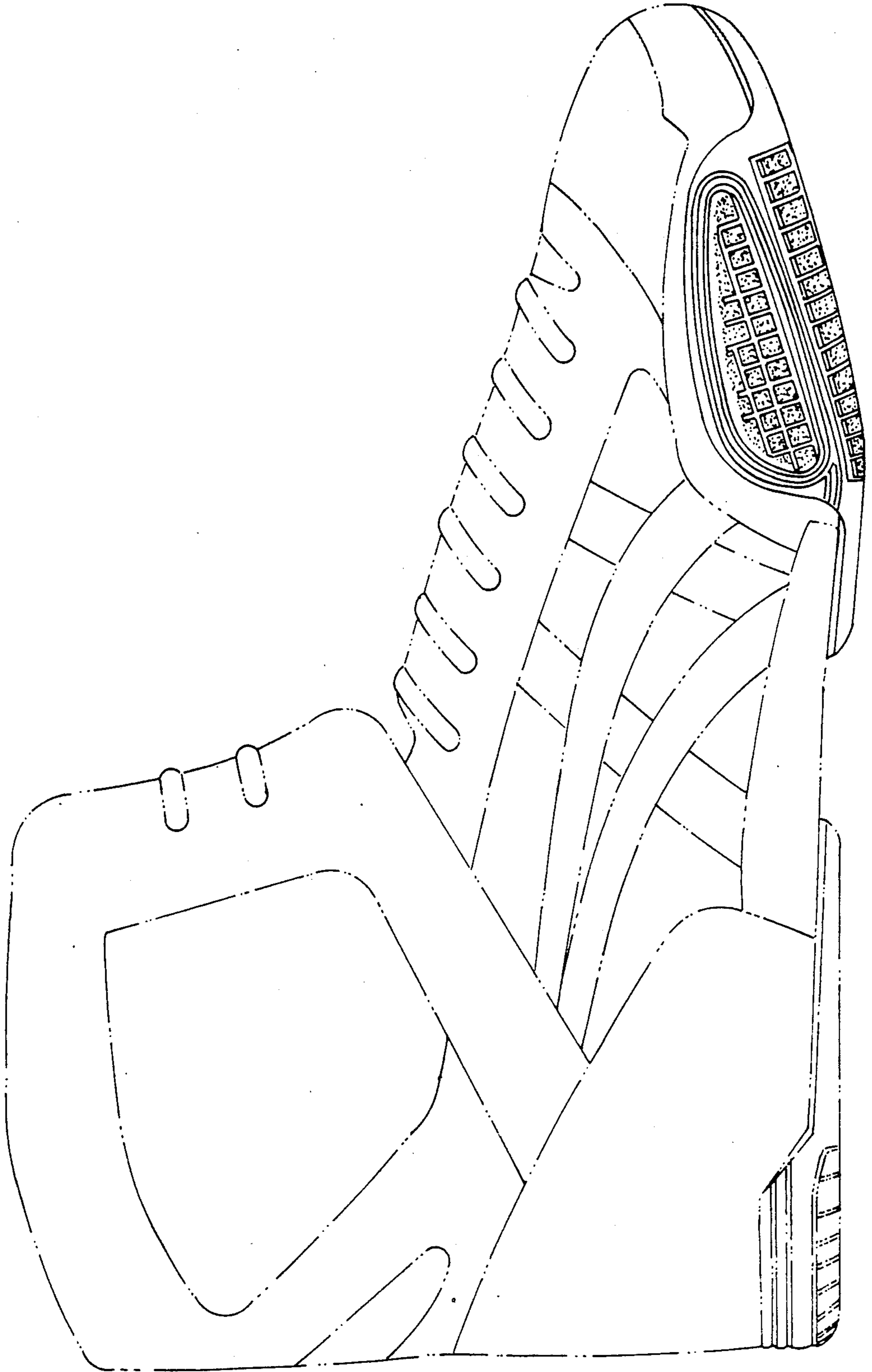

Fig. 4

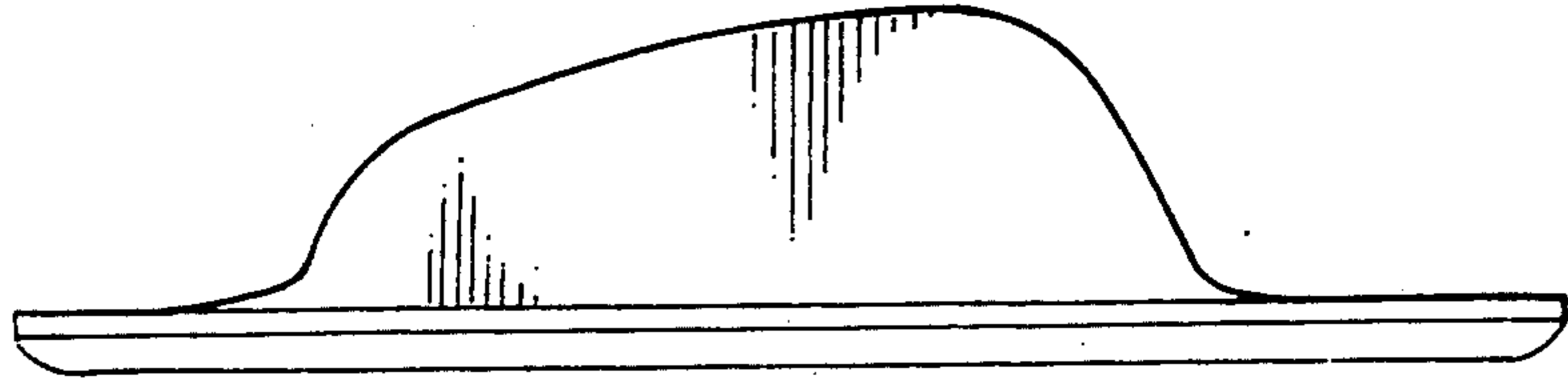

Fig. 3

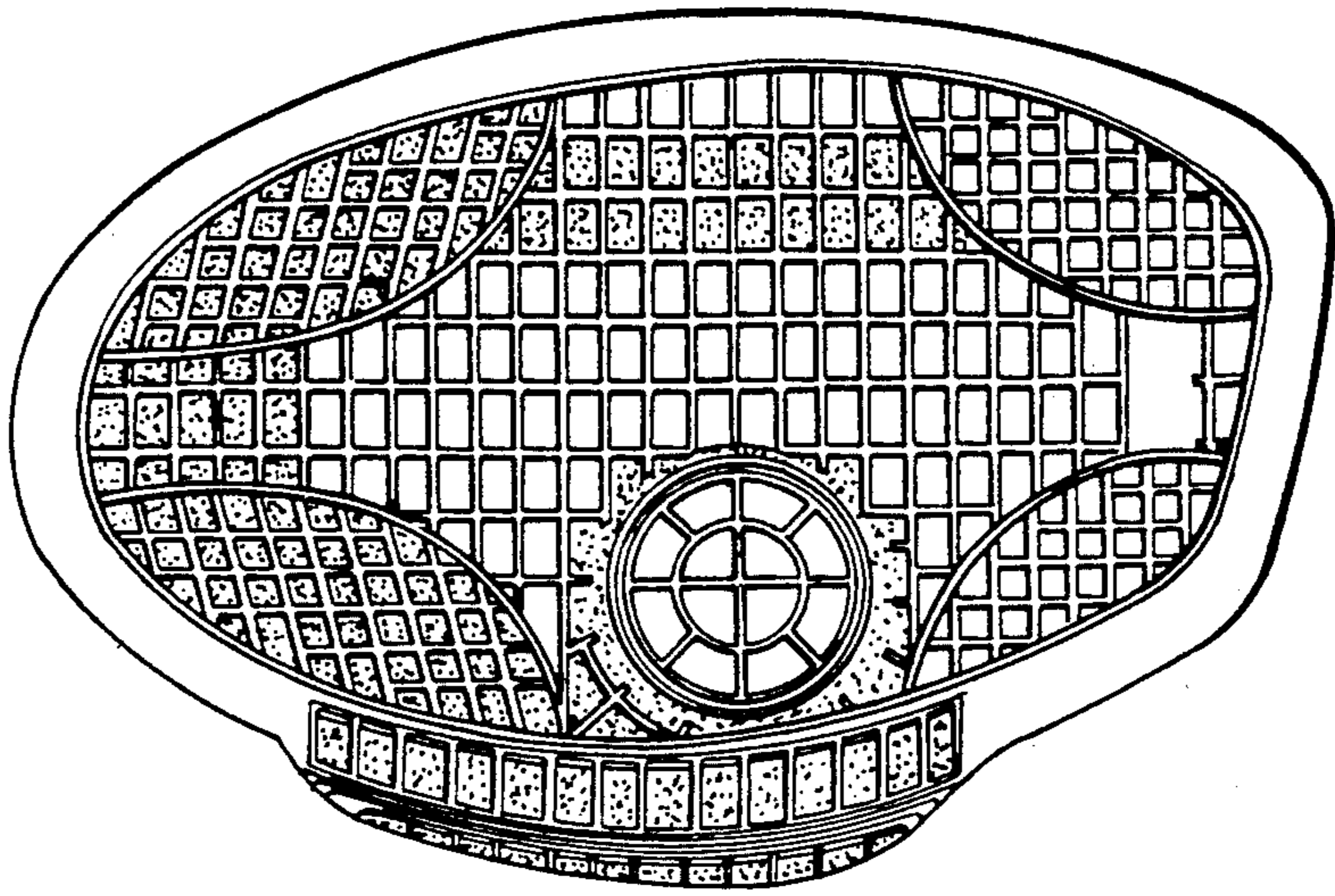

Fig. 2

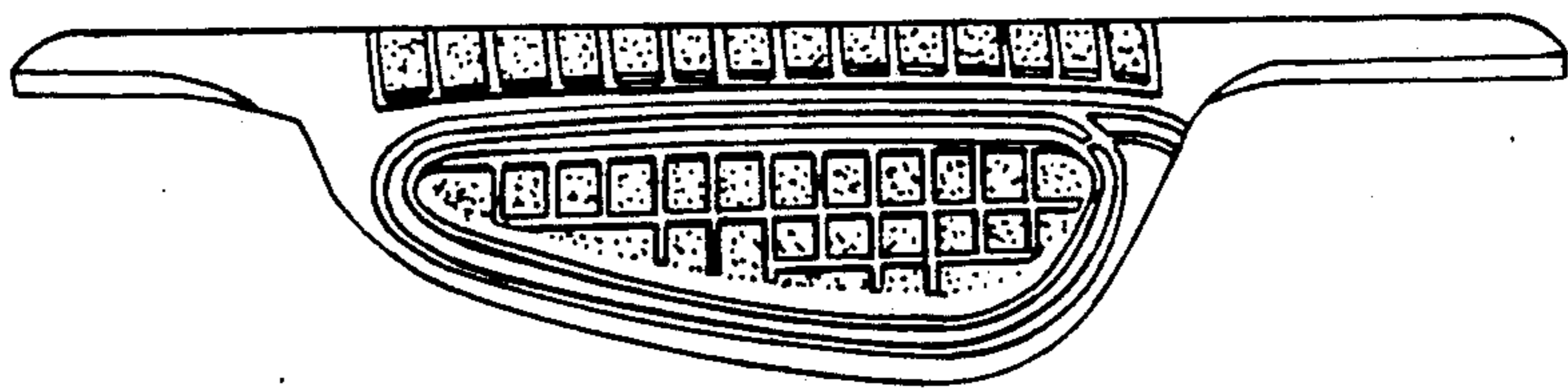

Fig. 5

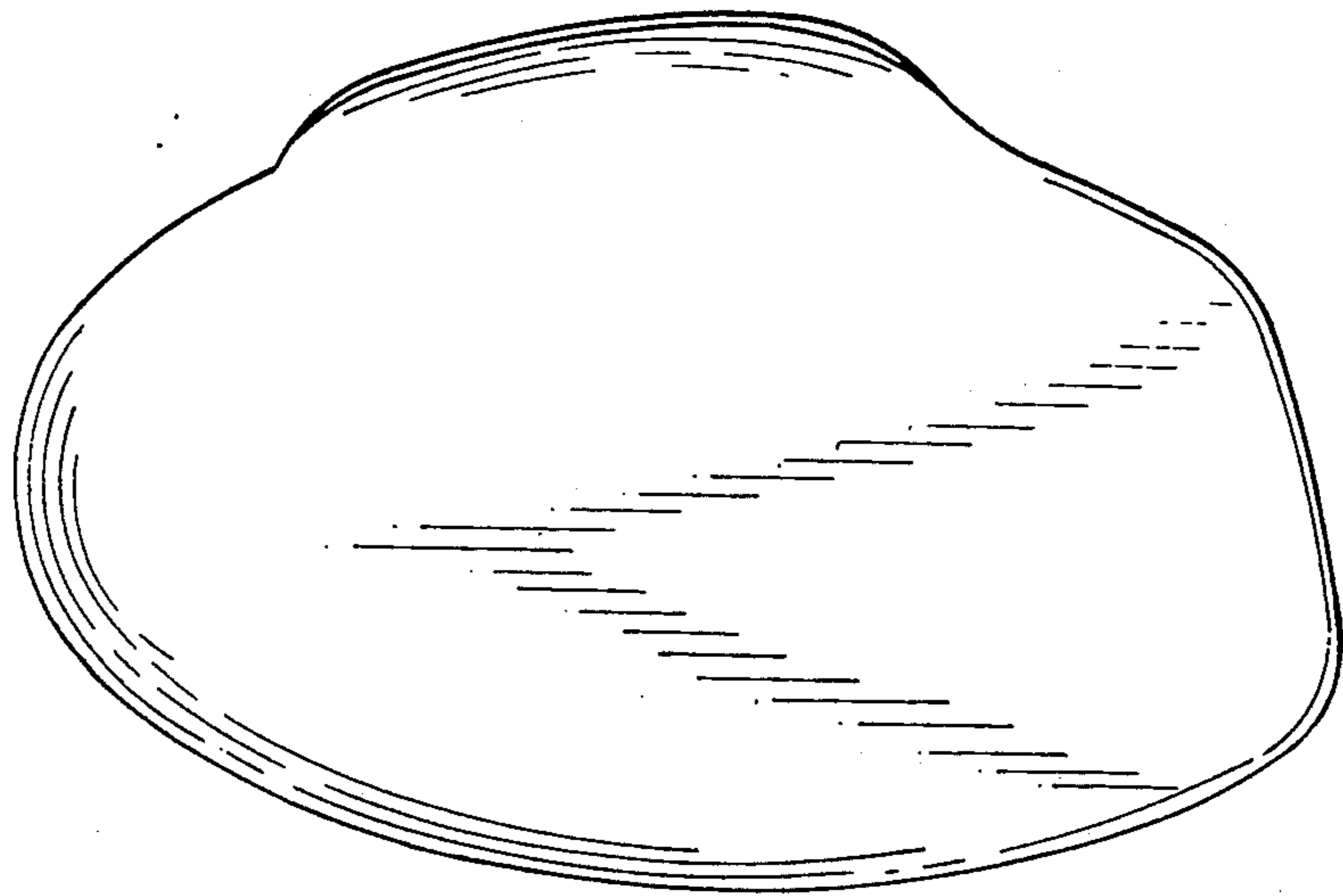

Fig. 6

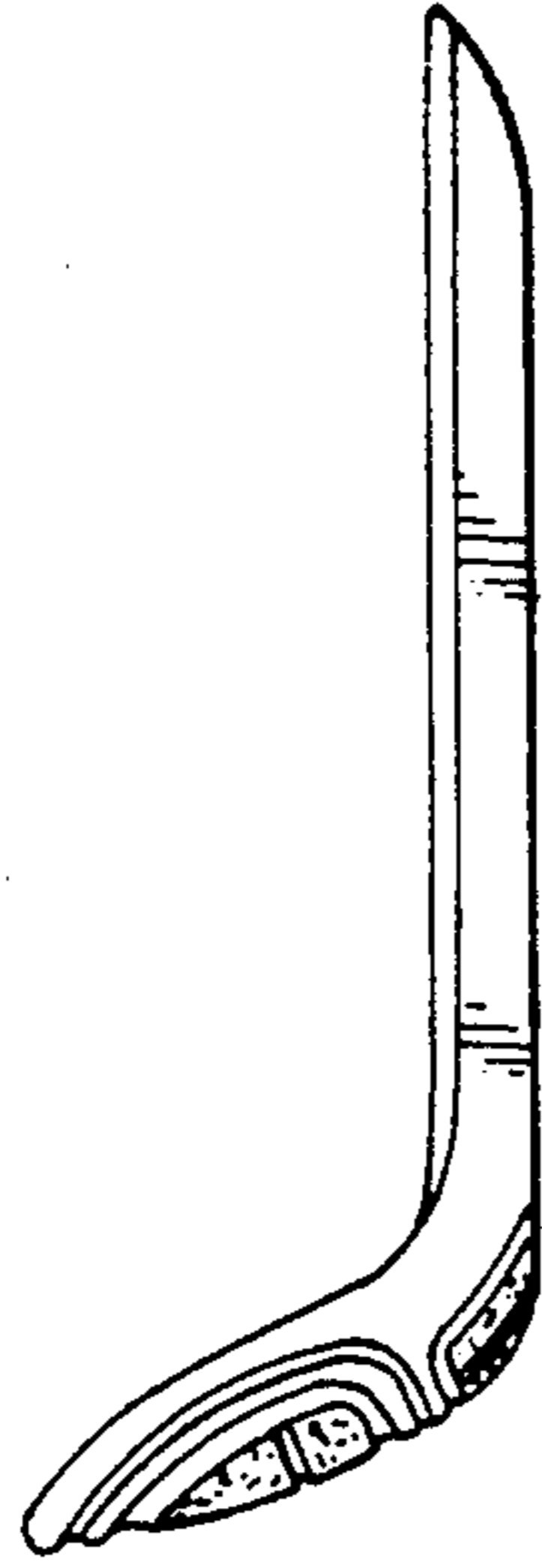

Fig. 7

