

[54] **COMBINED CONTAINER AND BRUSH**

[76] **Inventor: George R. Bartlett, P.O. Box 870,
Florence, Oreg. 97435**

[**] **Term: 14 Years**

[21] **Appl. No.: 187,410**

[22] **Filed: Apr. 28, 1988**

[52] **U.S. Cl. D30/158; D4/114;
D4/116**

[58] **Field of Search D30/158; D4/114, 130,
D4/116, 138, 199, 121, 136; 119/85-86, 88, 90,
94, 83; 401/28; 132/14**

[56] **References Cited**

U.S. PATENT DOCUMENTS

D. 99,144 3/1936 Sundin D4/116
D. 183,190 7/1958 Zampetti D4/114
D. 190,558 6/1961 Henkels D4/116

D. 207,253 3/1967 Tucker D4/114

Primary Examiner—Louis S. Zarfes
Assistant Examiner—R. T. Seifert
Attorney, Agent, or Firm—John F. Ingman

[57] **CLAIM**

The ornamental design for a combined container and brush, as shown.

DESCRIPTION

FIG. 1 is a perspective view of a combined container and brush showing my new design in open position; FIG. 2 is an end elevational view; FIG. 3 is a side elevational view; FIG. 4 is a bottom plan view; FIG. 5 is a side elevational view of the side opposite that shown in FIG. 3 shown in an inverted position; and FIG. 6 is a top plan view.

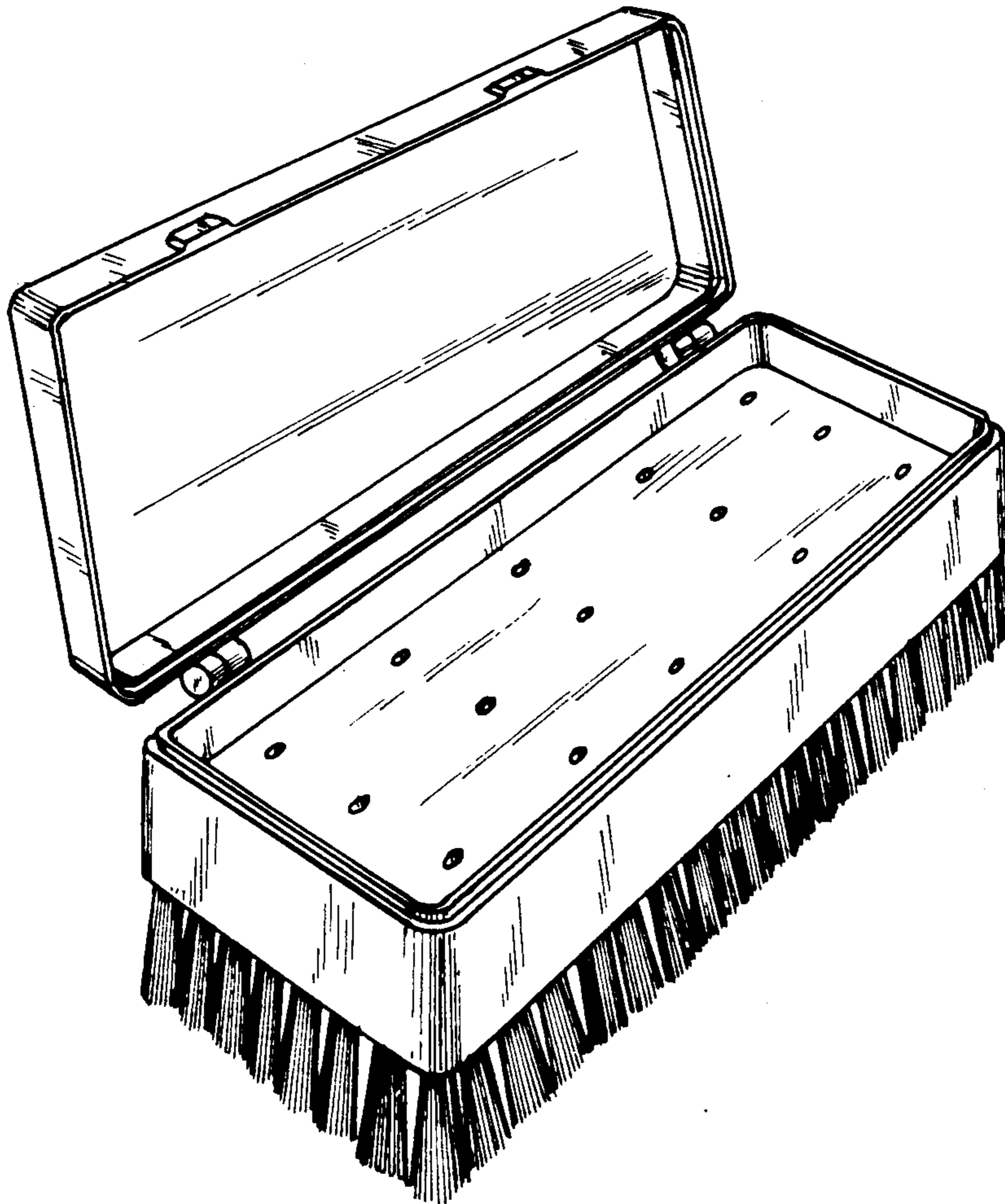

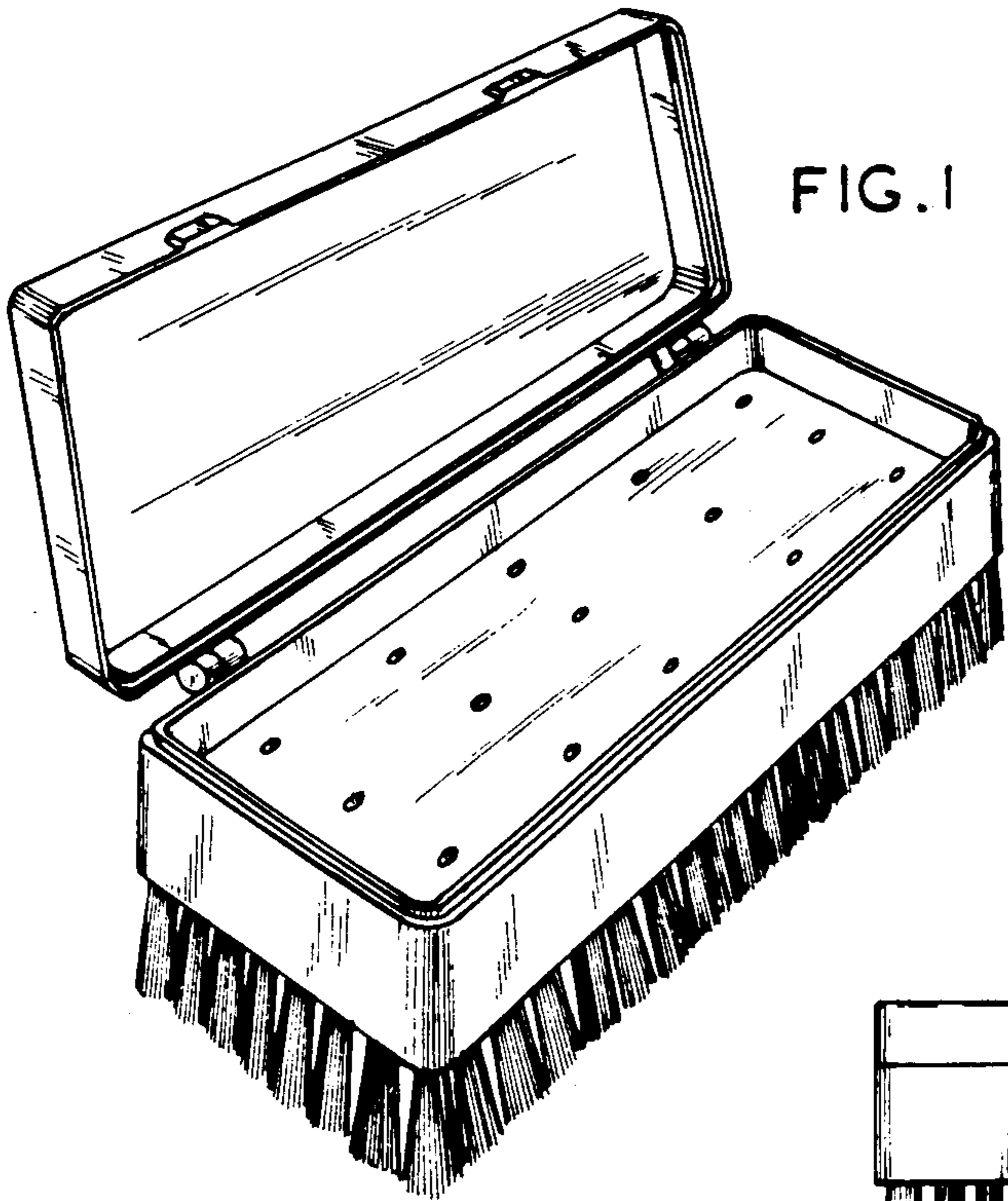

FIG. 1

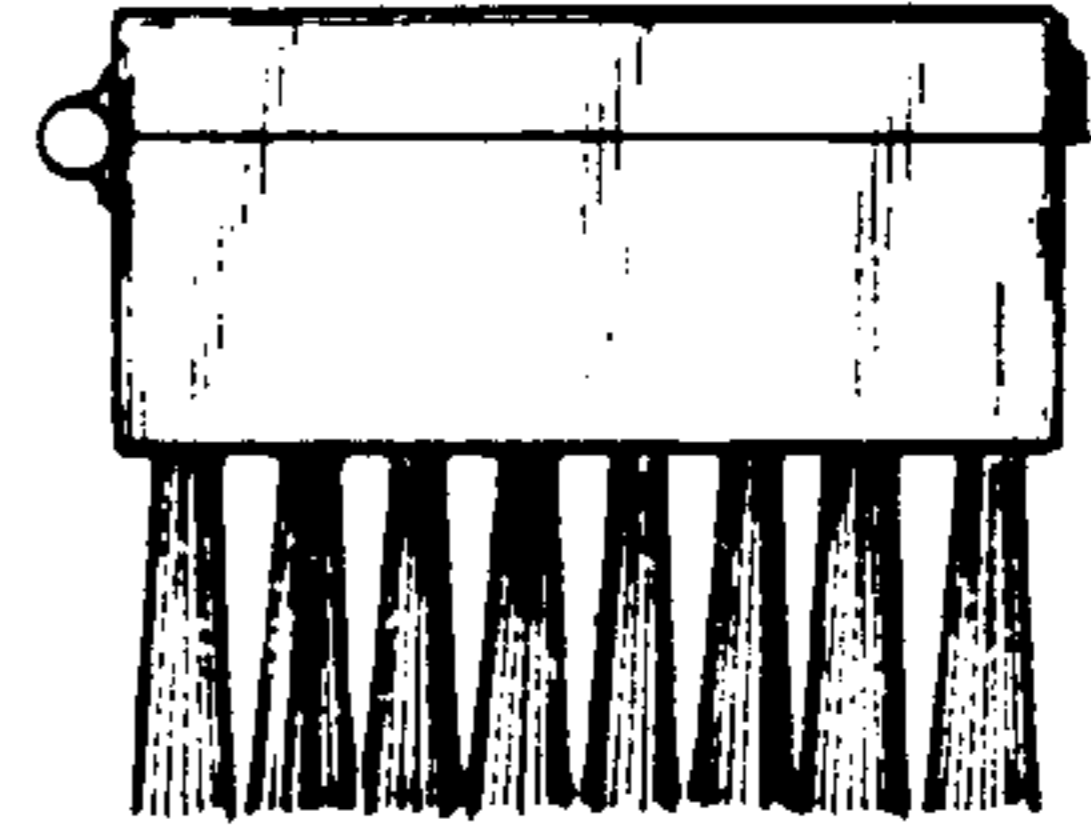

FIG. 2

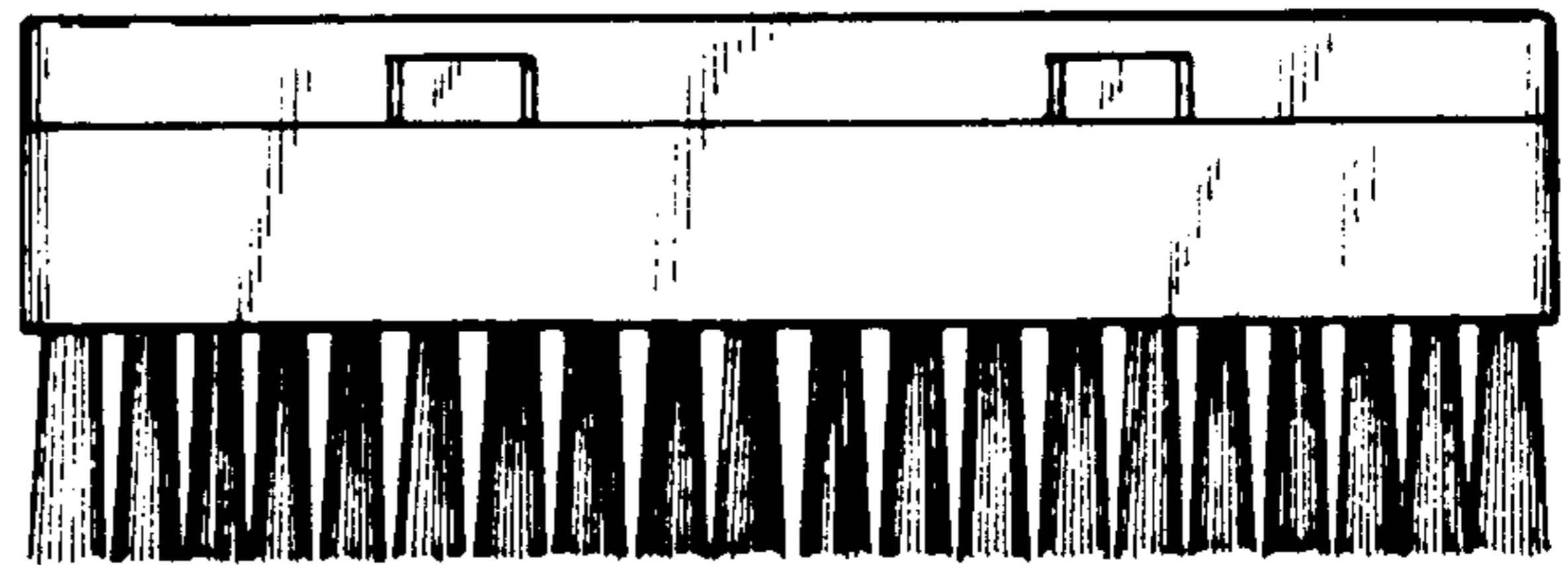

FIG. 3

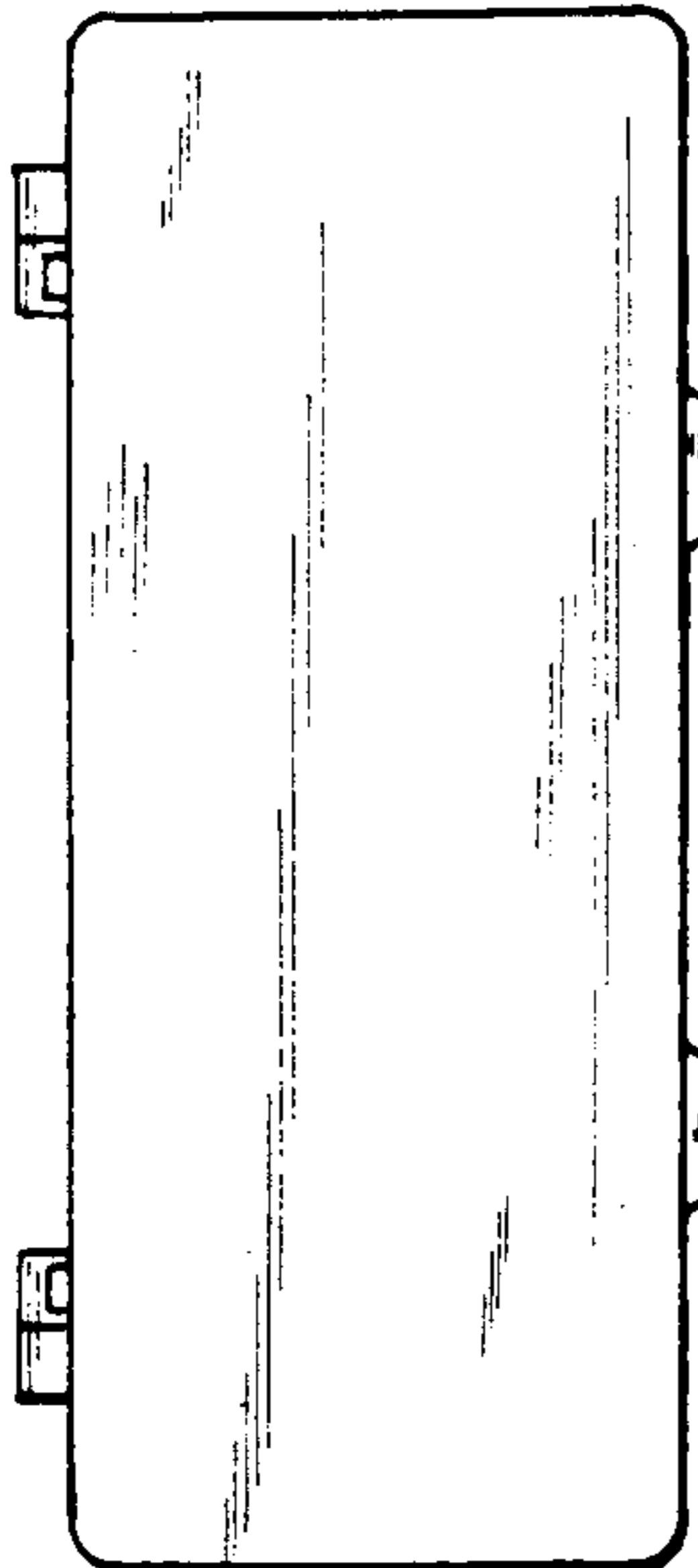

FIG. 6

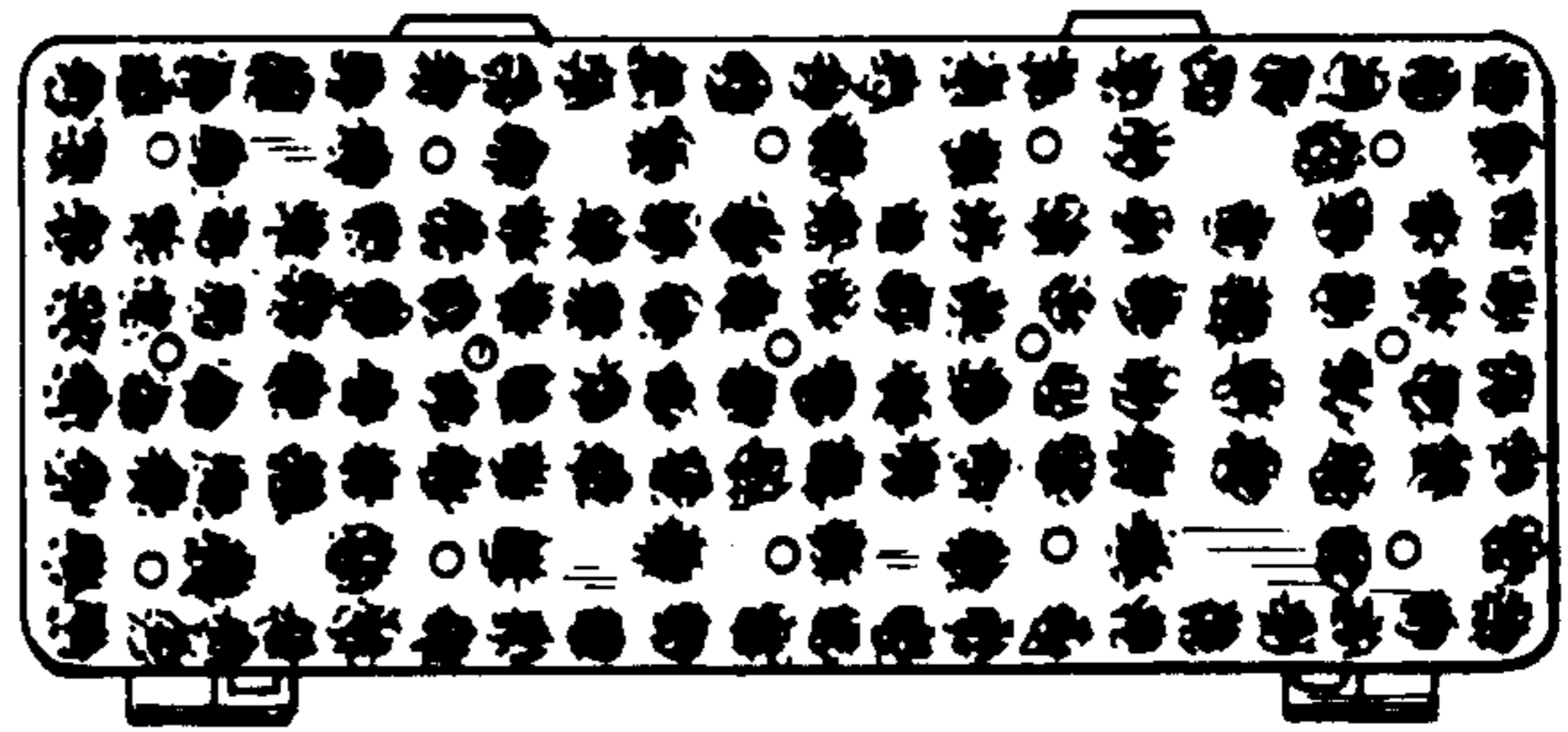

FIG. 4



FIG. 5