

[54] **PUZZLE TOY**

[75] **Inventor: Nancy D. Slayton, Cumberland, R.I.**

[73] **Assignee: Dart Industries Inc., Deerfield, Ill.**

[\*\*] **Term: 14 Years**

[21] **Appl. No.: 387,687**

[22] **Filed: Jul. 31, 1989**

[52] **U.S. Cl. .... D21/107**

[58] **Field of Search ..... D21/59, 104, 105, 106,  
D21/107; 273/153 R, 156, 157 R, 157 A**

[56] **References Cited**

**U.S. PATENT DOCUMENTS**

D. 280,997 10/1985 Thomson et al. .... D21/59  
D. 302,187 7/1989 Kato ..... D21/59

D. 310,854 9/1990 Slayton et al. .... D21/105

*Primary Examiner*—Charles A. Rademaker  
*Attorney, Agent, or Firm*—John A. Doninger

[57] **CLAIM**

The ornamental design for a puzzle toy, as shown.

**DESCRIPTION**

FIG. 1 is a top perspective view of the puzzle toy showing my new design;  
FIG. 2 is a top plan view thereof;  
FIG. 3 is a bottom plan view thereof;  
FIG. 4 is a right side elevational view thereof;  
FIG. 5 is a left side elevational view thereof;  
FIG. 6 is an upper side elevational view thereof;  
FIG. 7 is a lower side elevational view thereof; and  
FIG. 8 is another perspective view thereof showing the parts in an exploded condition.

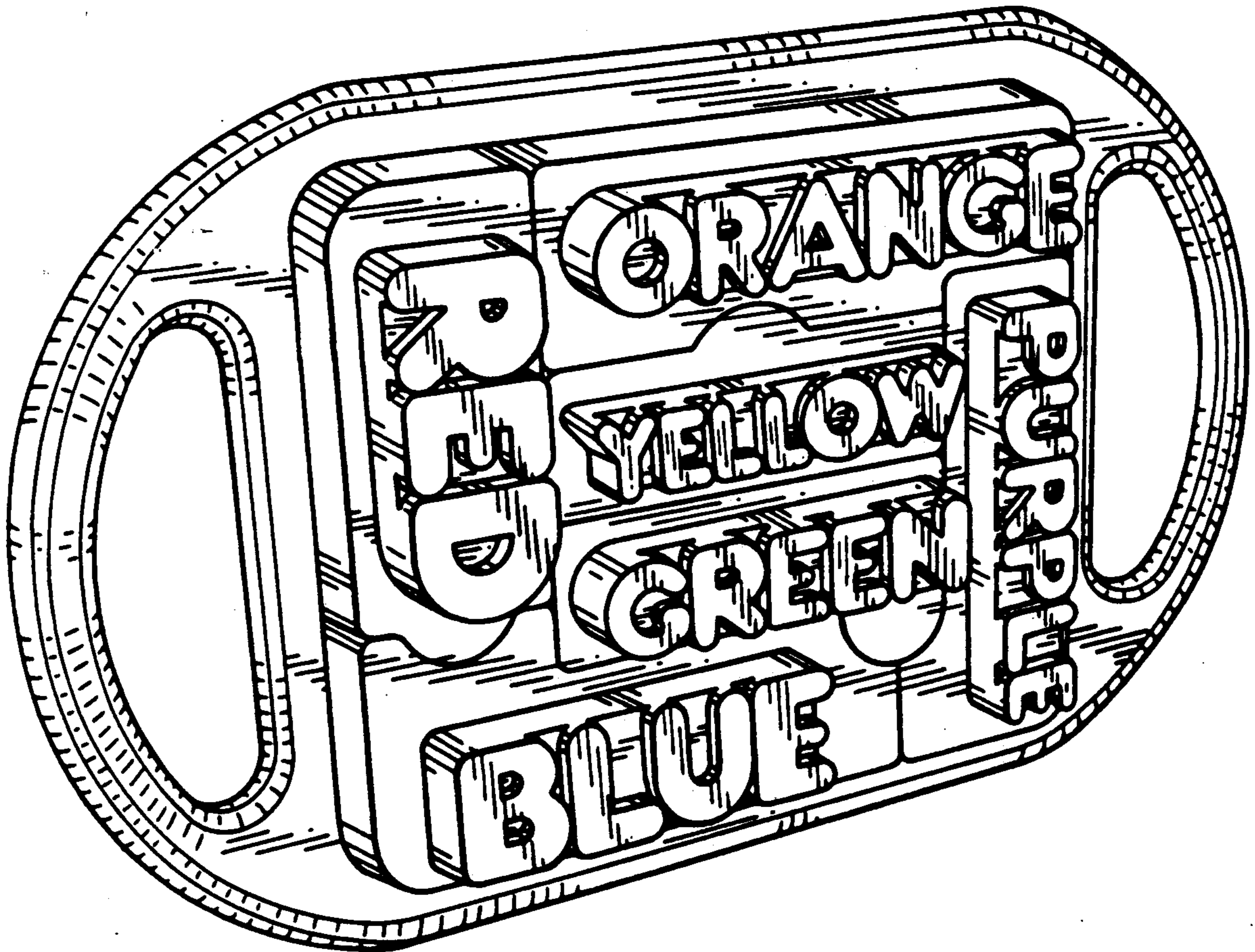

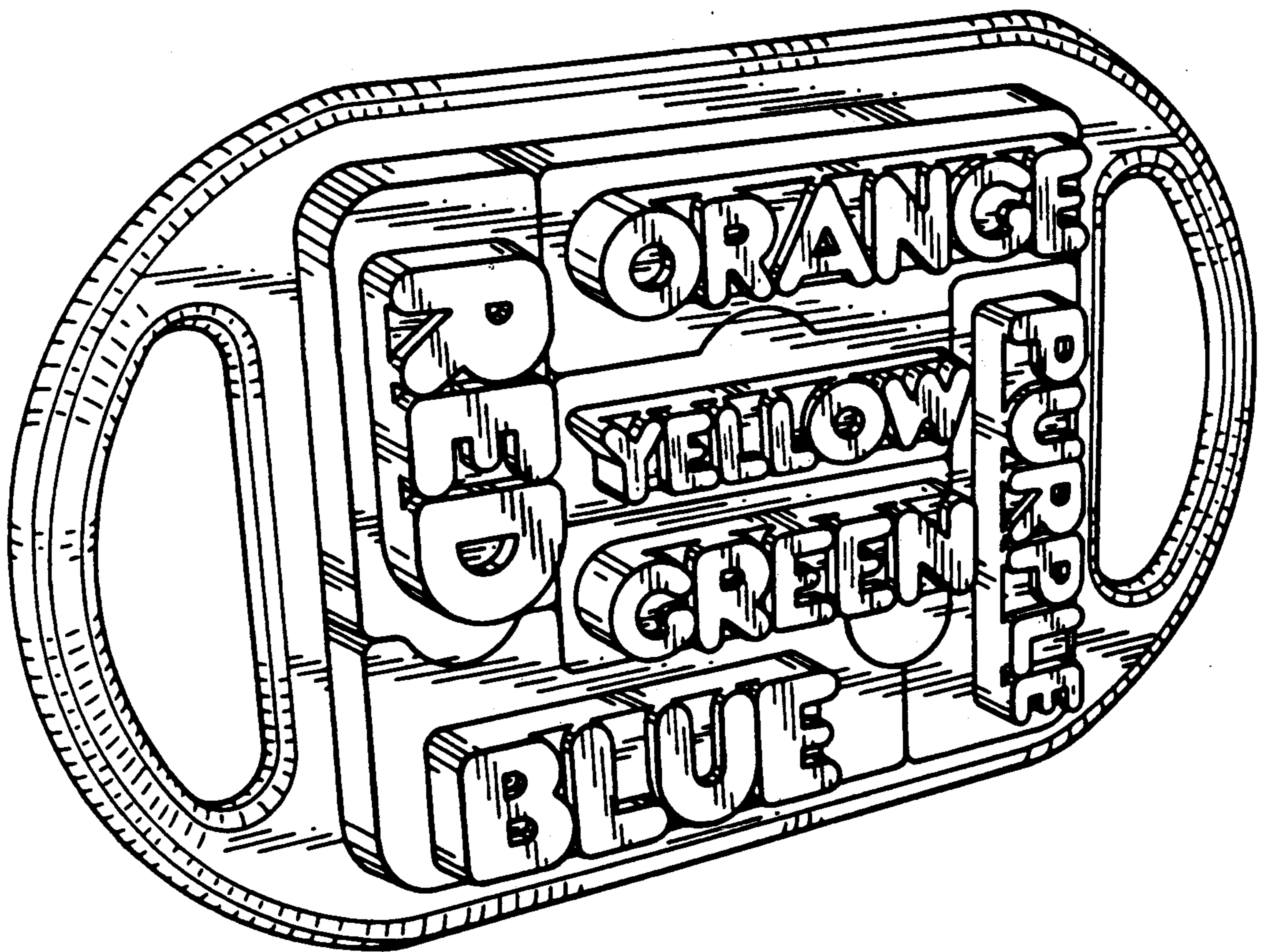

FIG. 1

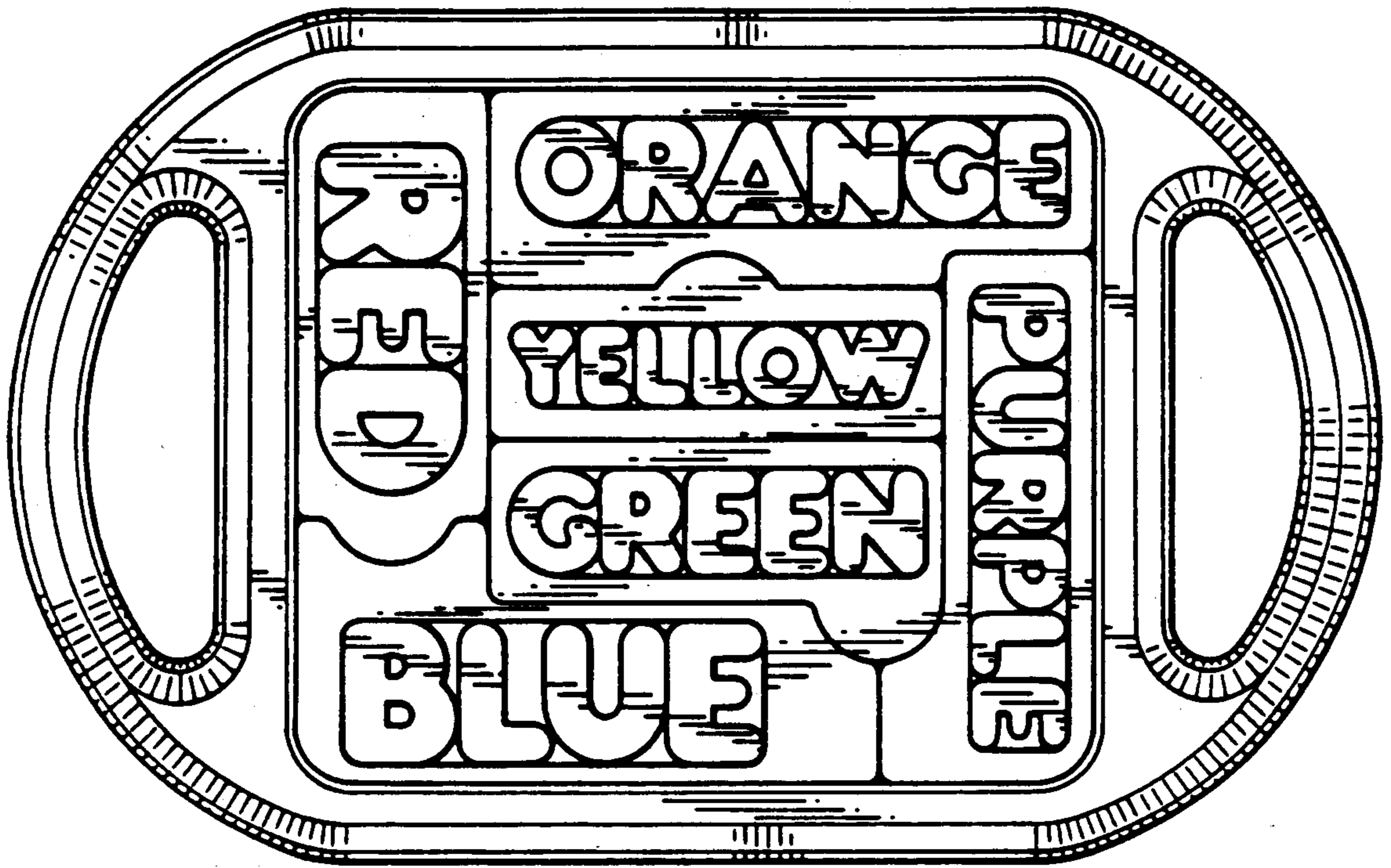

FIG. 2

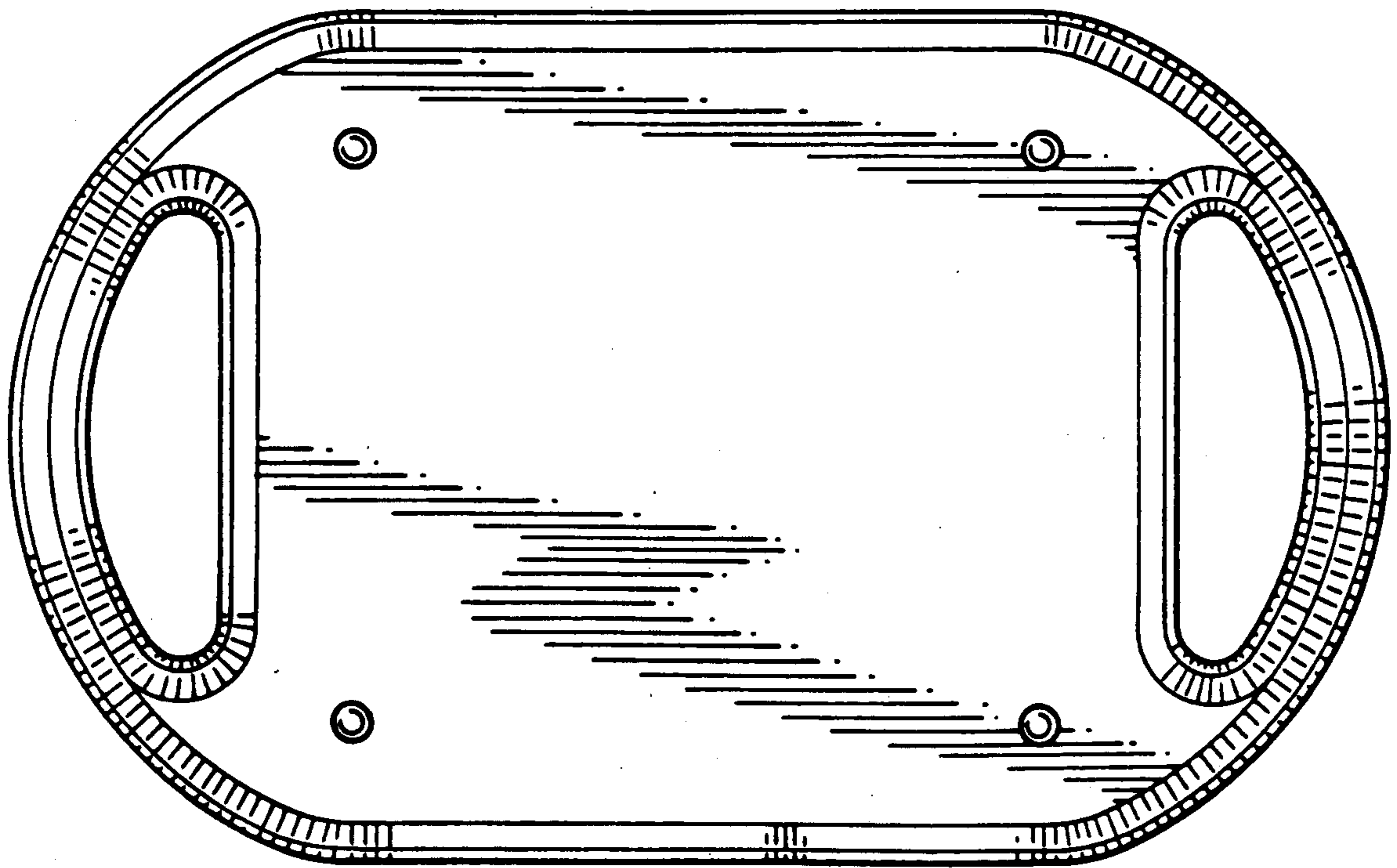

FIG. 3

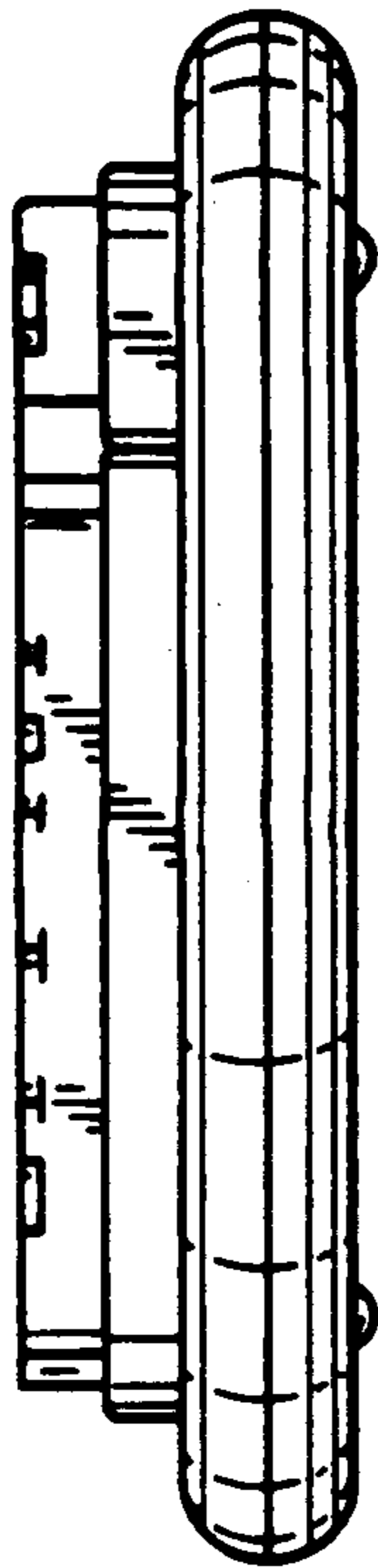

FIG. 4

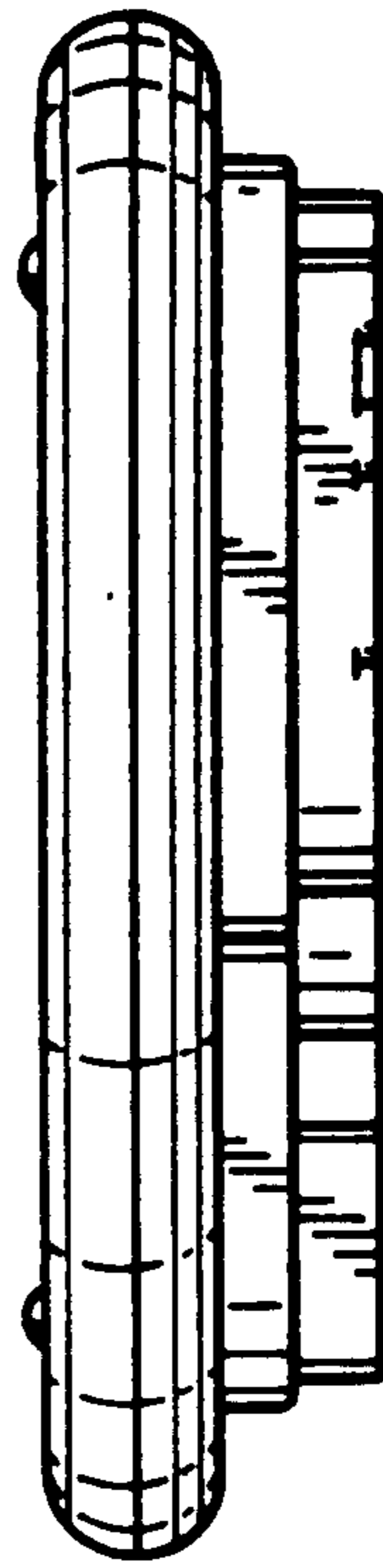

FIG. 5

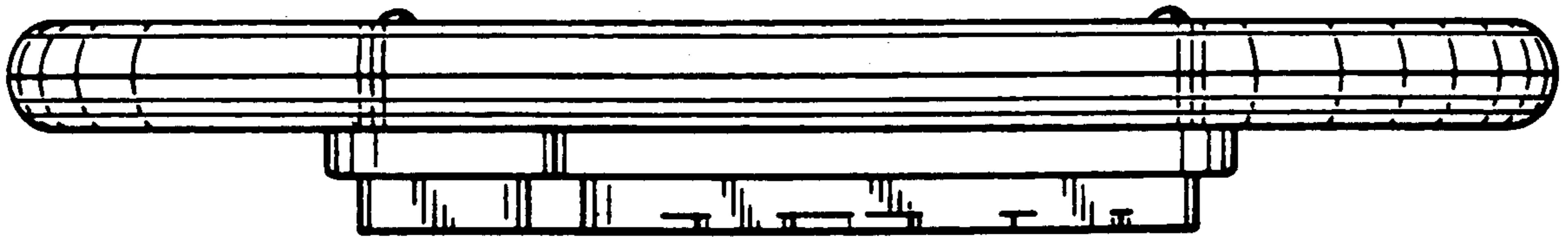

FIG. 6



FIG. 7

