

[54] **KEY HOLDER**

[76] Inventors: **James R. Stillwagon**, 890 Gatehouse La., Worthington, Ohio 43235; **Scott H. Lee**, R.R. #2, Putnam, Conn. 06260

[\*\*] Term: **14 Years**

[21] Appl. No.: **578,135**

[22] Filed: **Sep. 6, 1990**

**Related U.S. Application Data**

[62] Division of Ser. No. 295,582, Jan. 11, 1989, Pat. No. D. 310,753.  
[52] U.S. Cl. .... **D3/61**  
[58] Field of Search ..... **D3/61-65;**  
**70/456 R, 458-460**

[56] **References Cited**

**U.S. PATENT DOCUMENTS**

D. 306,799 3/1990 Colan ..... D3/61  
D. 308,601 6/1990 McDonald ..... D3/61  
D. 310,136 8/1990 MacDonald ..... D3/61  
D. 310,306 9/1990 MacDonald ..... D3/61  
D. 310,447 9/1990 MacDonald ..... D3/61

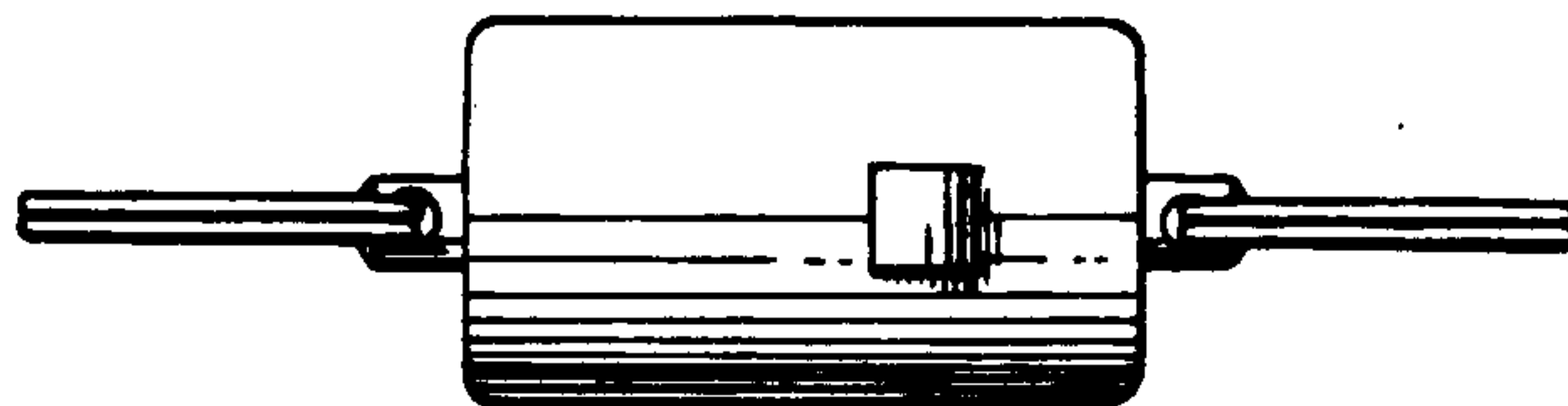
*Primary Examiner*—Louis S. Zarfes  
*Assistant Examiner*—R. T. Seifert  
*Attorney, Agent, or Firm*—Erwin Doerr

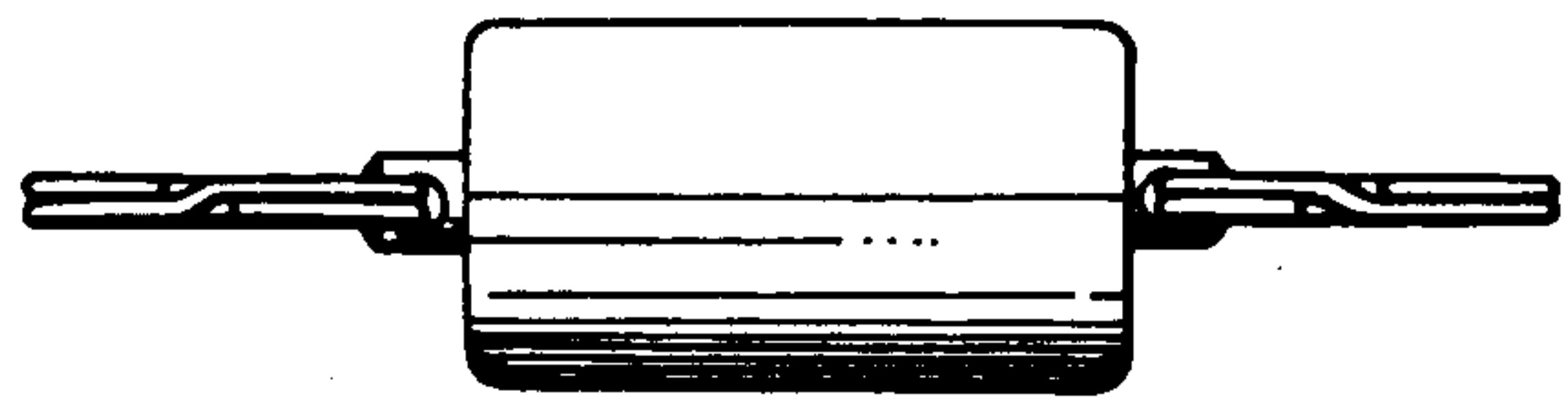
[57] **CLAIM**

The ornamental design for a key holder, as shown and described.

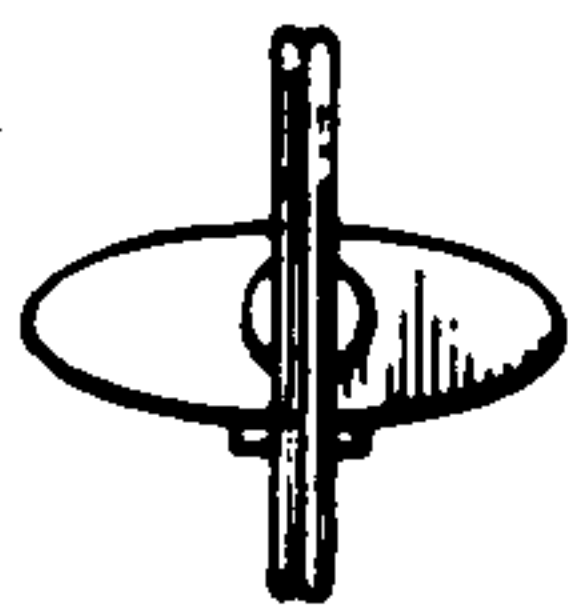
**DESCRIPTION**

FIG. 1 is a side elevational view of a key holder showing our new design;  
FIG. 2 is a top plan view thereof;  
FIG. 3 is a front elevational view thereof;  
FIG. 4 is a bottom plan view thereof;  
FIG. 5 is a side elevational view showing the side opposite to that of FIG. 1.

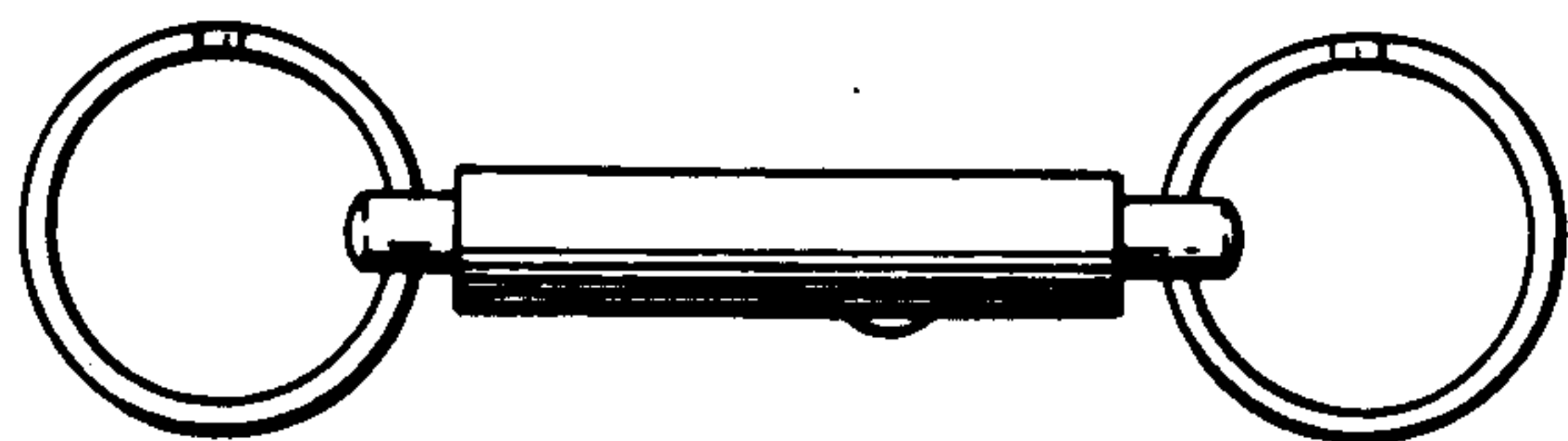




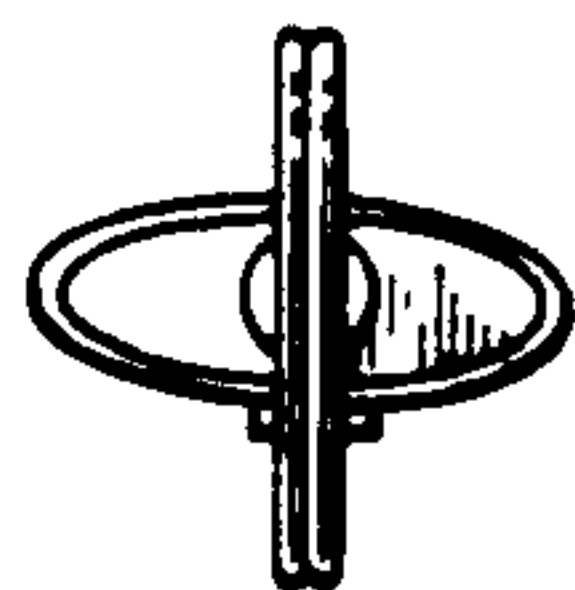
**FIG 1**



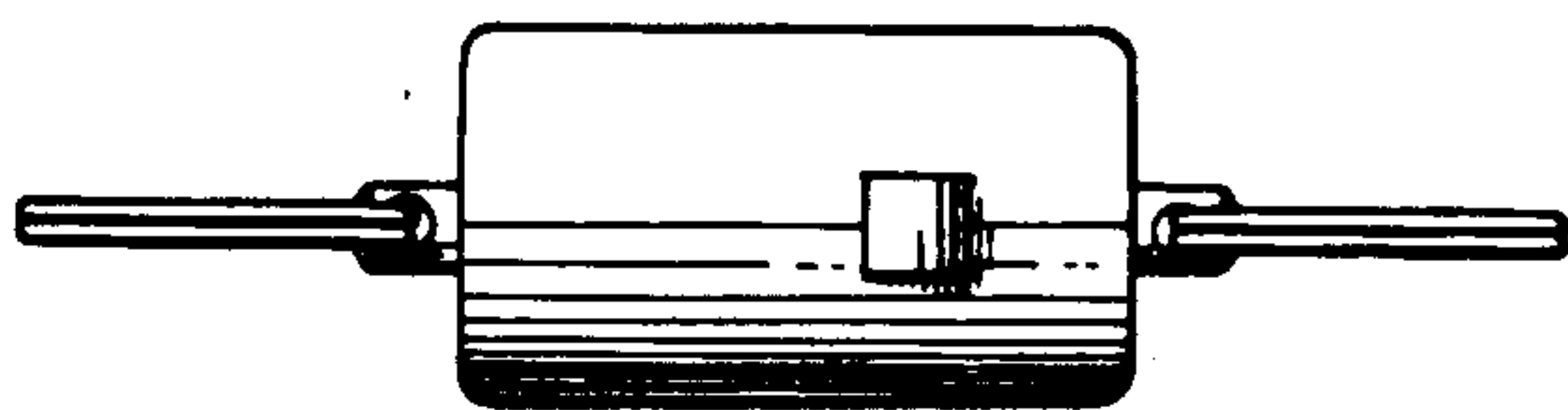
**FIG 2**



**FIG 3**



**FIG 4**



**FIG 5**