

[54] CUP SHAPED SOLE

[75] Inventors: Tinker L. Hatfield; Wilson W. Smith, both of Portland, Oreg.

[73] Assignees: Nike, Inc.; Nike International Ltd., both of Beaverton, Oreg.

[**] Term: 14 Years

[21] Appl. No.: 537,104

[22] Filed: Jun. 13, 1990

[52] U.S. Cl. D2/320

[58] Field of Search D2/264, 265, 274, 308-314, D2/317-320; 36/11.5, 25 R, 32 R, 59 R, 59 C, 101-103, 106, 112-114, 132, 136

[56] References Cited

U.S. PATENT DOCUMENTS

D. 257,075	9/1980	Amicone et al.	D2/320
D. 270,870	10/1983	Tilles	D2/309
D. 282,693	2/1986	Brayer et al.	D2/320
D. 287,304	12/1986	Peterson et al.	D2/320
D. 287,784	1/1987	Tong et al.	D2/320
D. 288,027	2/1987	Tonkel	D2/320
D. 291,146	8/1987	Selbiger	D2/320
D. 296,151	6/1988	Mourad	D2/320
D. 296,152	6/1988	Selbiger	D2/320
D. 299,783	2/1989	Brown et al.	D2/314
D. 305,955	2/1990	Hase	D2/320
D. 307,663	5/1990	Boucher et al.	D2/314
4,817,304	4/1989	Parker et al.	36/114

OTHER PUBLICATIONS

Fall 1987, Nike Catalog Even pp. 50-54 (Published 1/1987).

Fall 1988 Nike Catalog Even pp. 60-66 (Published 1/1988).

Fall 1989, Nike Catalog Even pp. 54-60, 134, 136, 140 (Published 1/1989).

Primary Examiner—Louis S. Zarfes

Attorney, Agent, or Firm—Banner, Birch, McKie & Beckett

[57] CLAIM

The ornamental design for a cup shaped sole, as shown and described.

DESCRIPTION

FIG. 1 is a side elevational view of one side of a cup shaped sole showing our new design;

FIG. 2 is a side elevational view of the other side of the cup shaped sole shown in FIG. 1;

FIG. 3 is a front elevational view of the cup shaped sole shown in FIG. 1;

FIG. 4 is a rear elevational view of the cupped shaped sole shown in FIG. 1;

FIG. 5 is a bottom plan view of the cup shaped sole shown in FIG. 1;

FIG. 6 is a cross sectional view of the heel area of the sole as shown in section 6-6 of FIG. 5;

FIG. 7 is a cross sectional view of the arch area of the sole as shown in section 7-7 of FIG. 5;

FIG. 8 is a cross sectional view of the tread elements in the ball area of the sole as shown in 8-8 of FIG. 5;

FIG. 9 is a cross sectional view of the boomerang as shown in section 9-9 in FIG. 5;

FIG. 10 is a cross-sectional view including the window element of the cup shaped sole as shown in section 10-10 of FIG. 1;

FIG. 11 is a cross sectional view of the cup shaped sole as shown in section 11-11 of FIG. 1;

FIG. 12 is a cross sectional view of the cup shaped sole as shown in section 12-12 of FIG. 2;

FIG. 13 is a side elevational view of one side of a cup shaped sole according to a second embodiment of our new design;

FIG. 14 is a side elevational view of the other side of the cup shaped sole shown in FIG. 13;

FIG. 15 is a bottom plan view of the cup shaped sole shown in FIG. 13;

FIG. 16 is a cross sectional view of the heel area of the sole as shown in section 16-16 of FIG. 15;

FIG. 17 is a cross sectional view of the arch area of the sole as shown in section 17-17 of FIG. 15;

FIG. 18 is a cross sectional view of tread elements in the ball area of the sole as shown in section 18-18 of FIG. 15;

FIG. 19 is a cross sectional view of the boomerang as shown in section 19-19 of FIG. 15;

The broken line showing of a shoe upper and the internal top and side surfaces of the sole cross sections are for illustrative purposes and form no part of the claimed design.

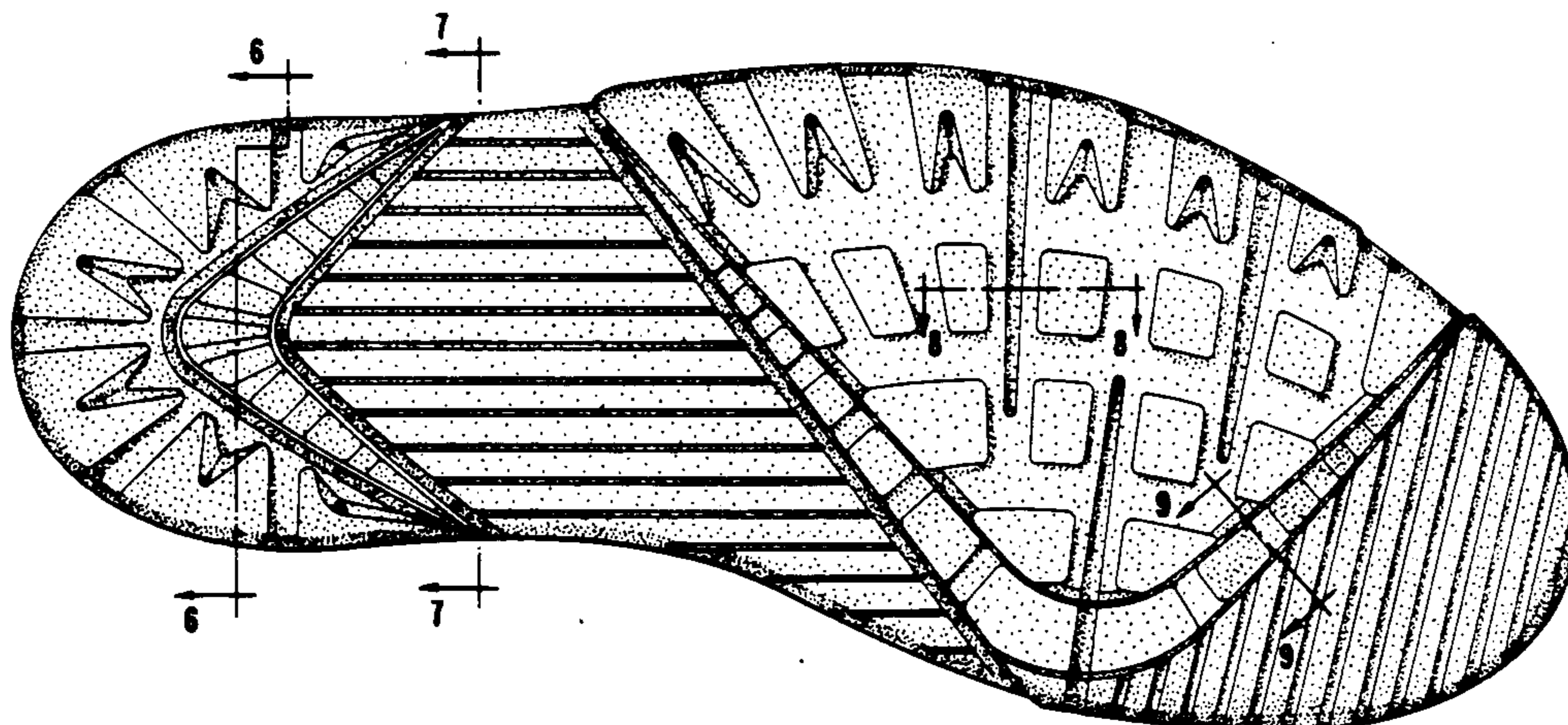

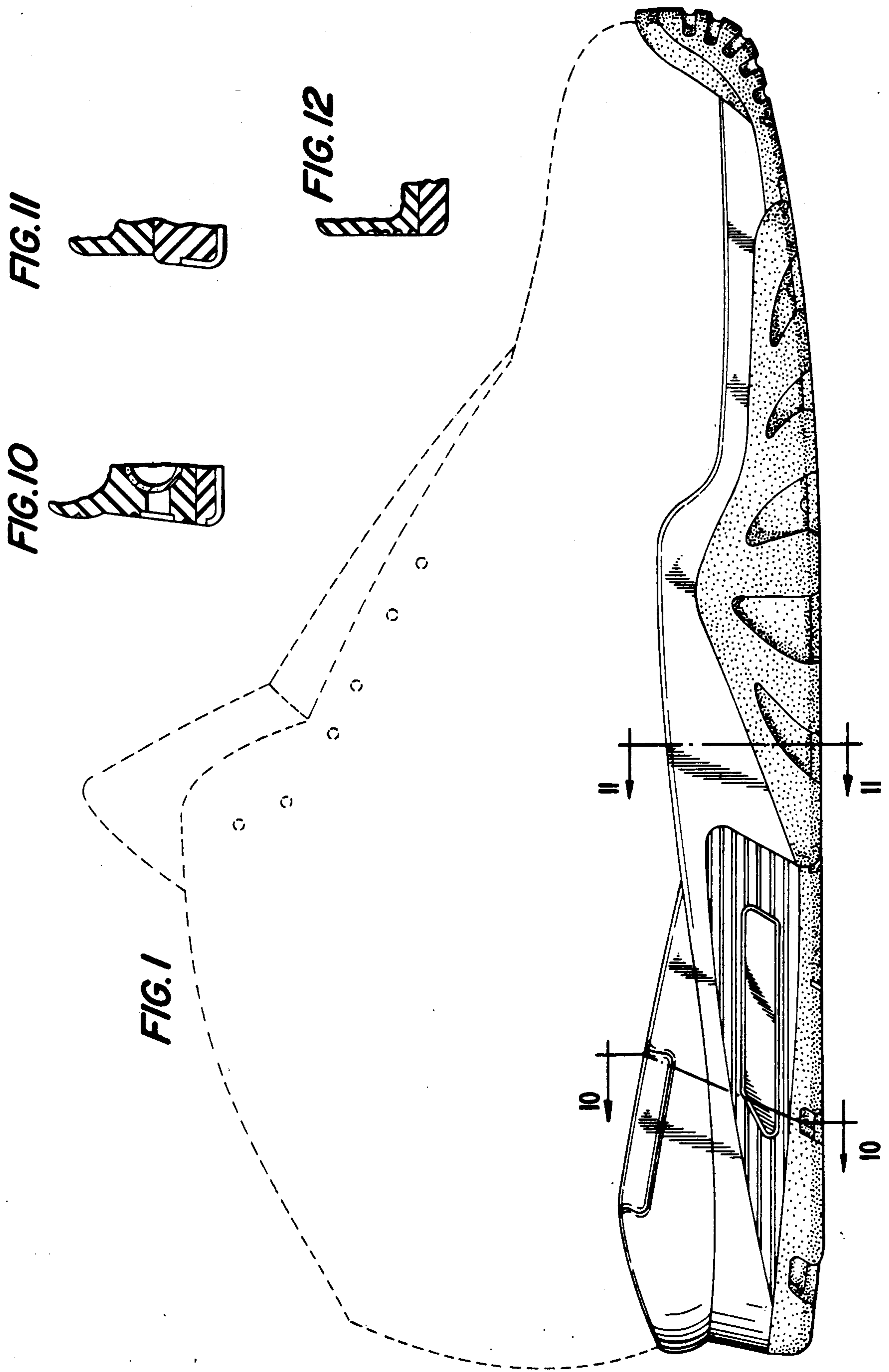

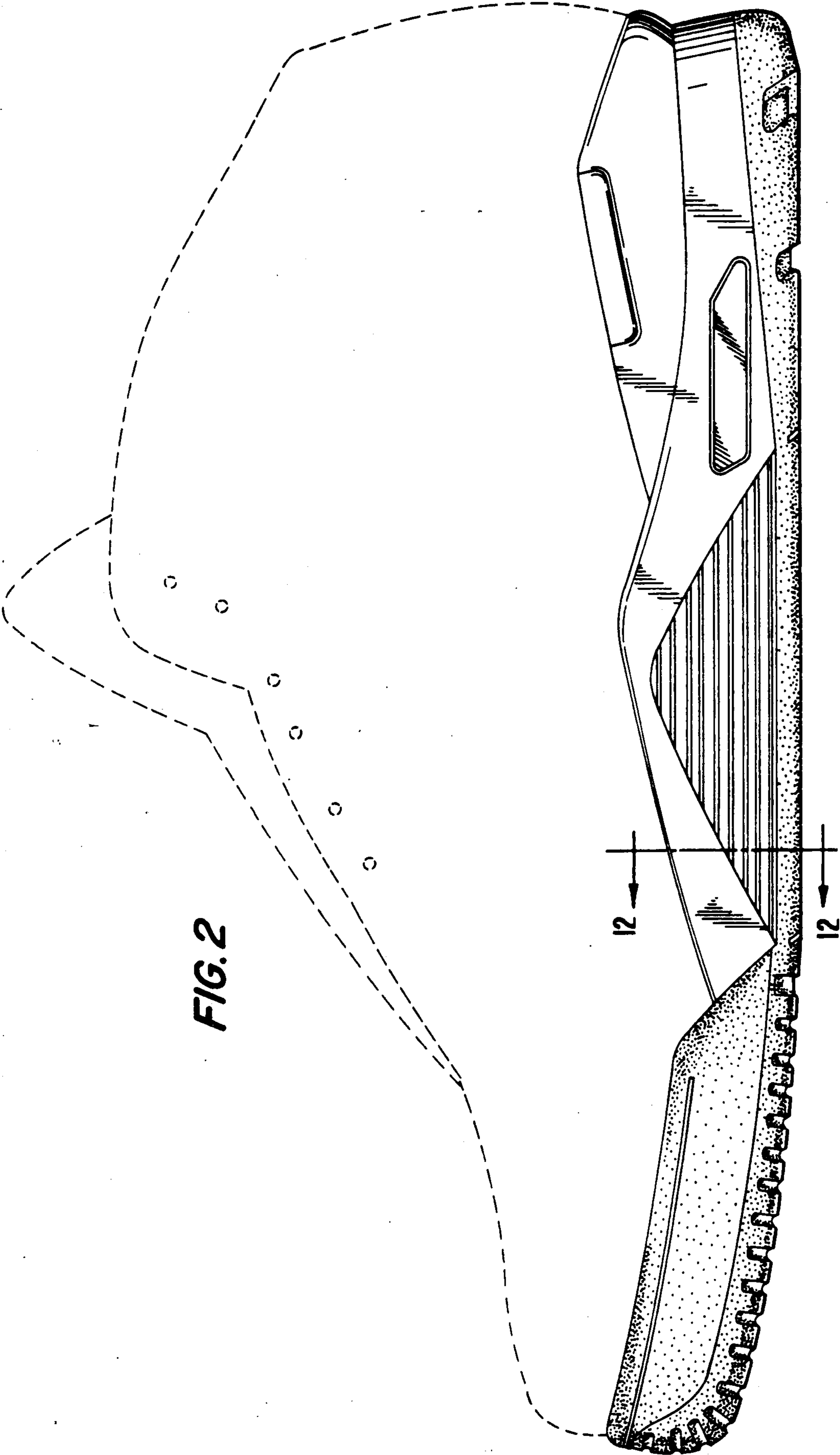

FIG. 4

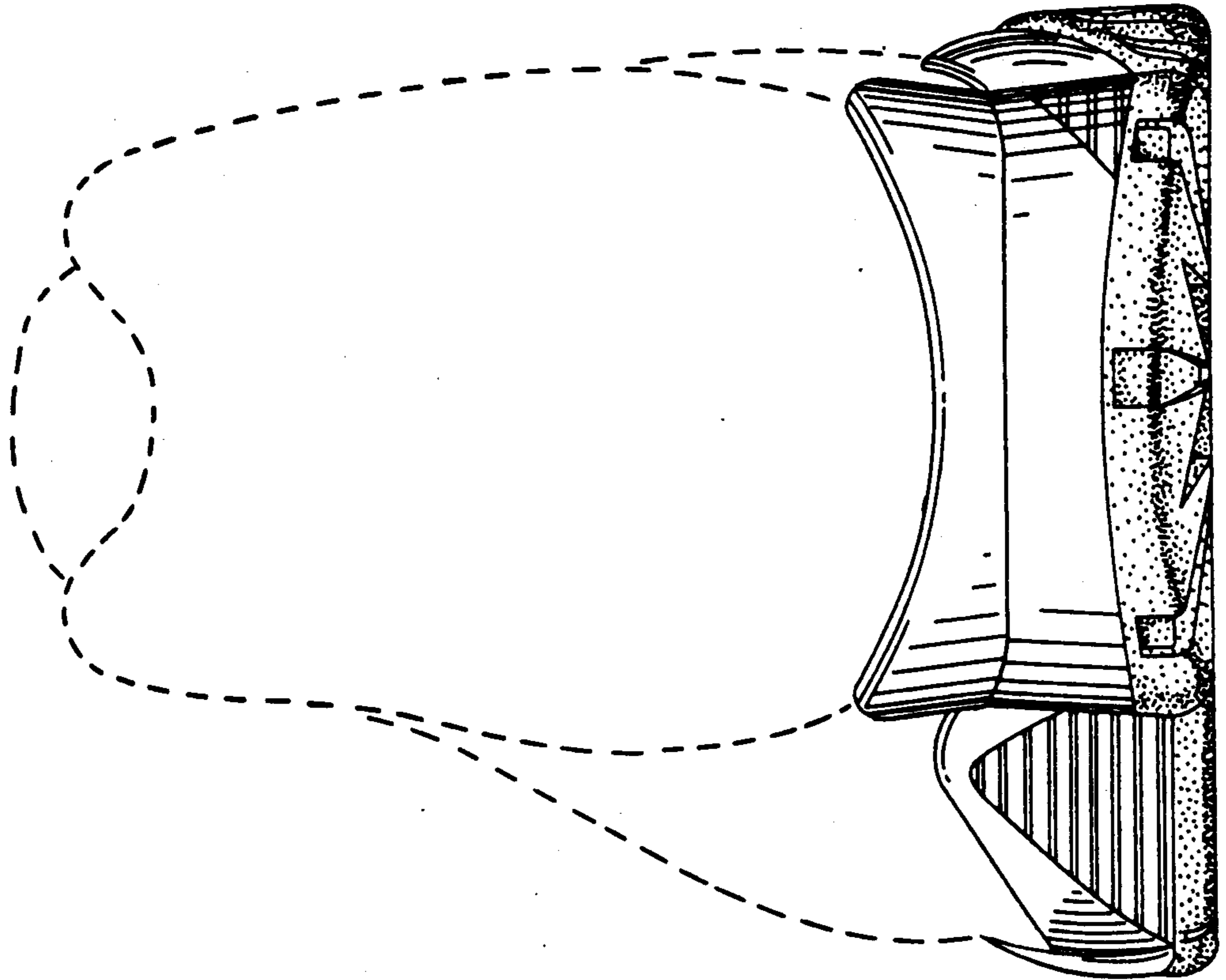

FIG. 3

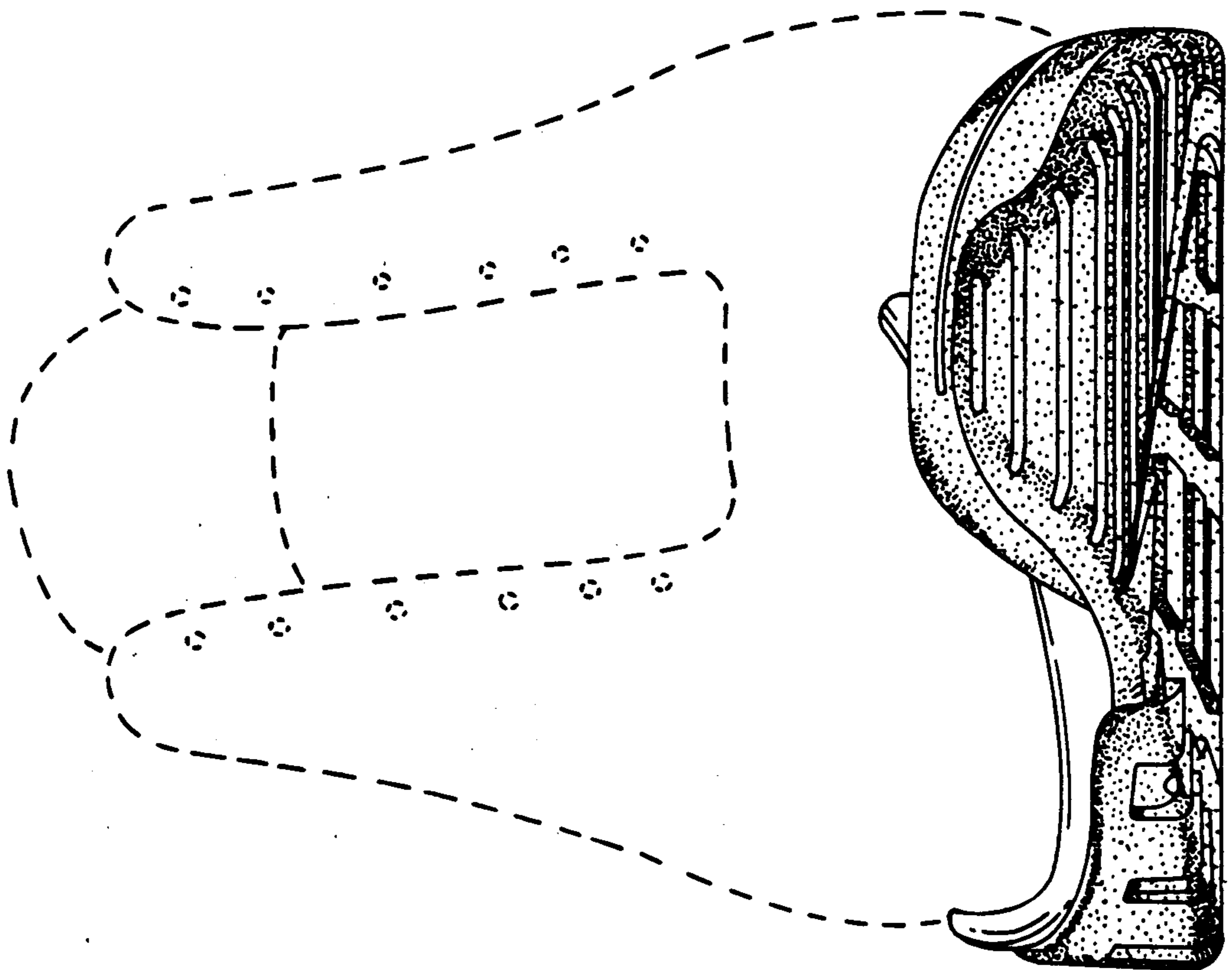



FIG. 6

FIG. 7



FIG. 8

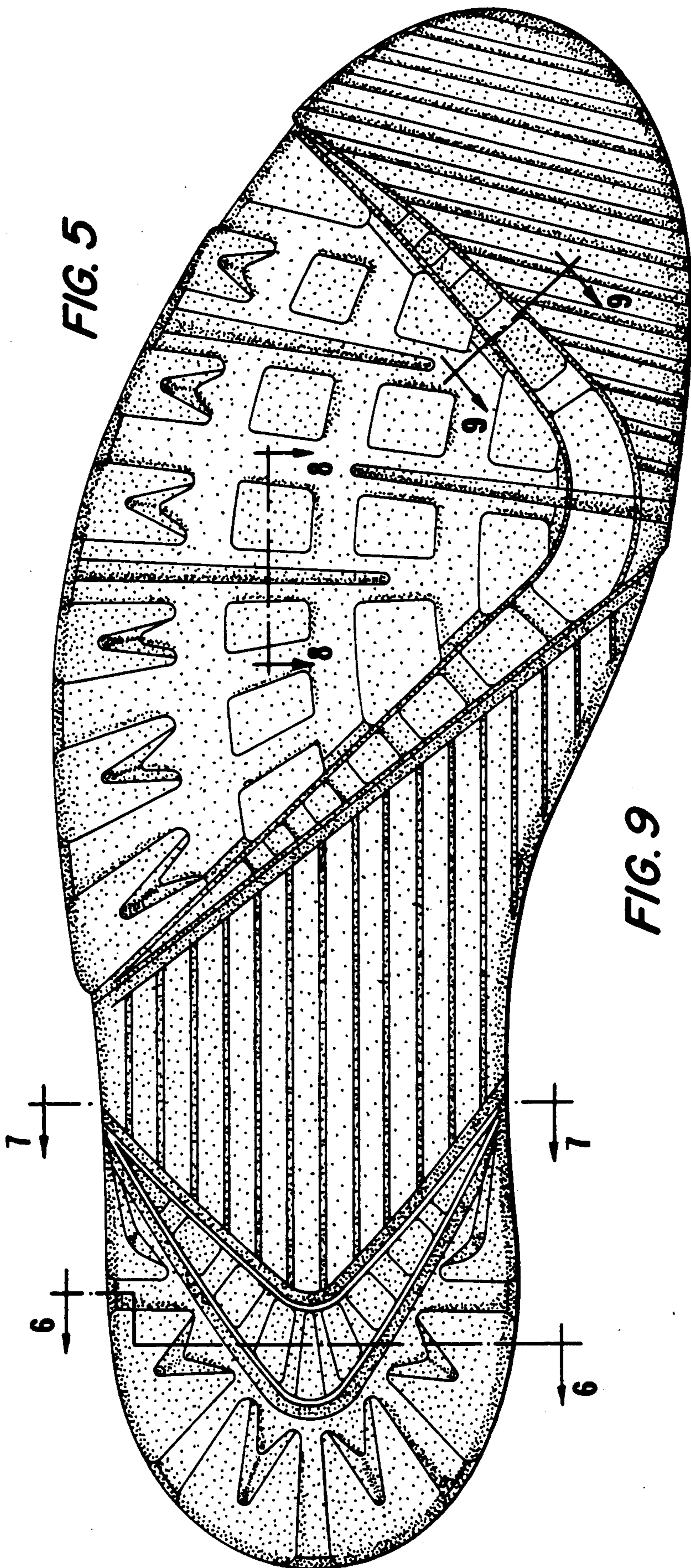
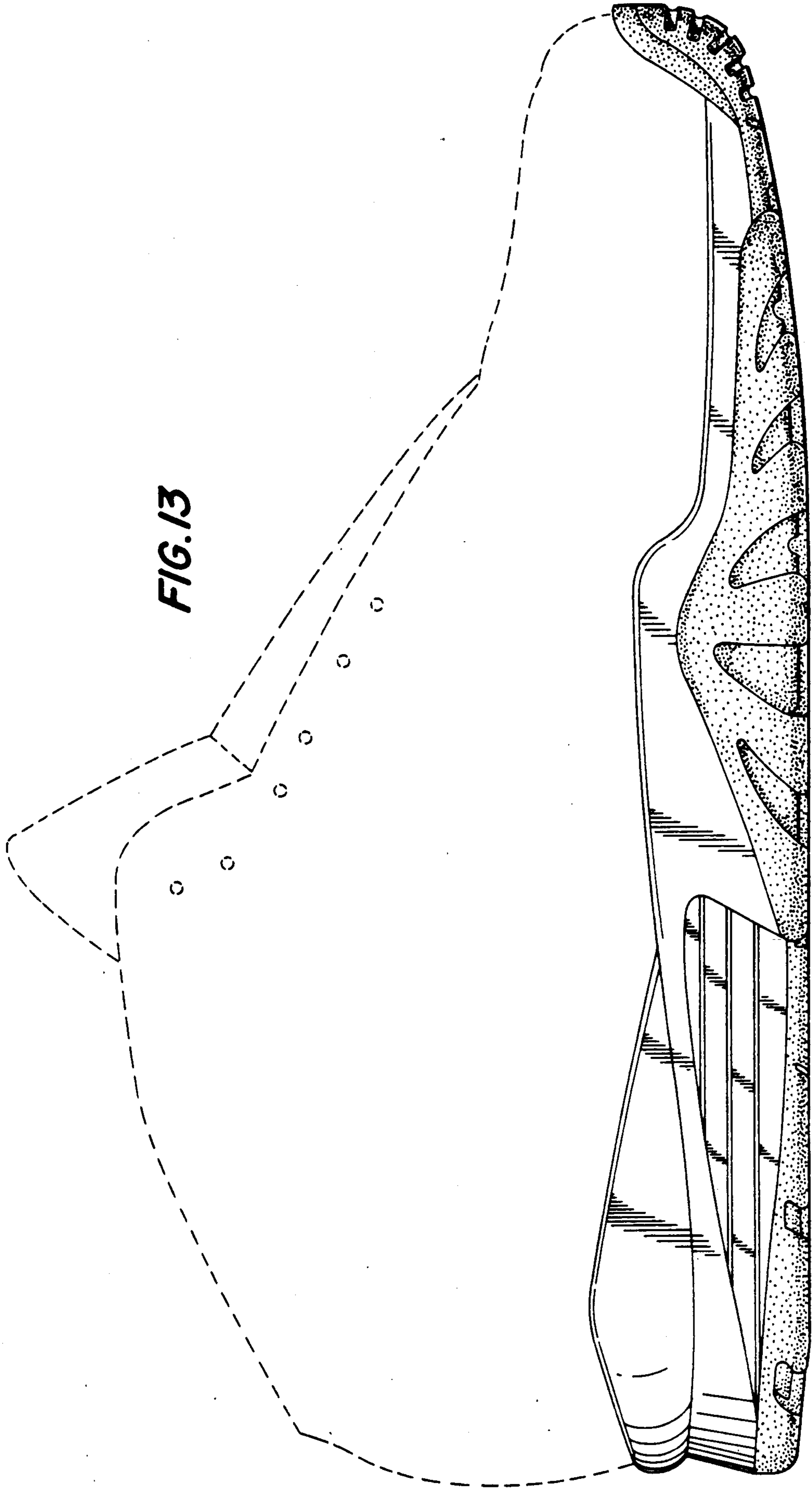

FIG. 5

FIG. 9





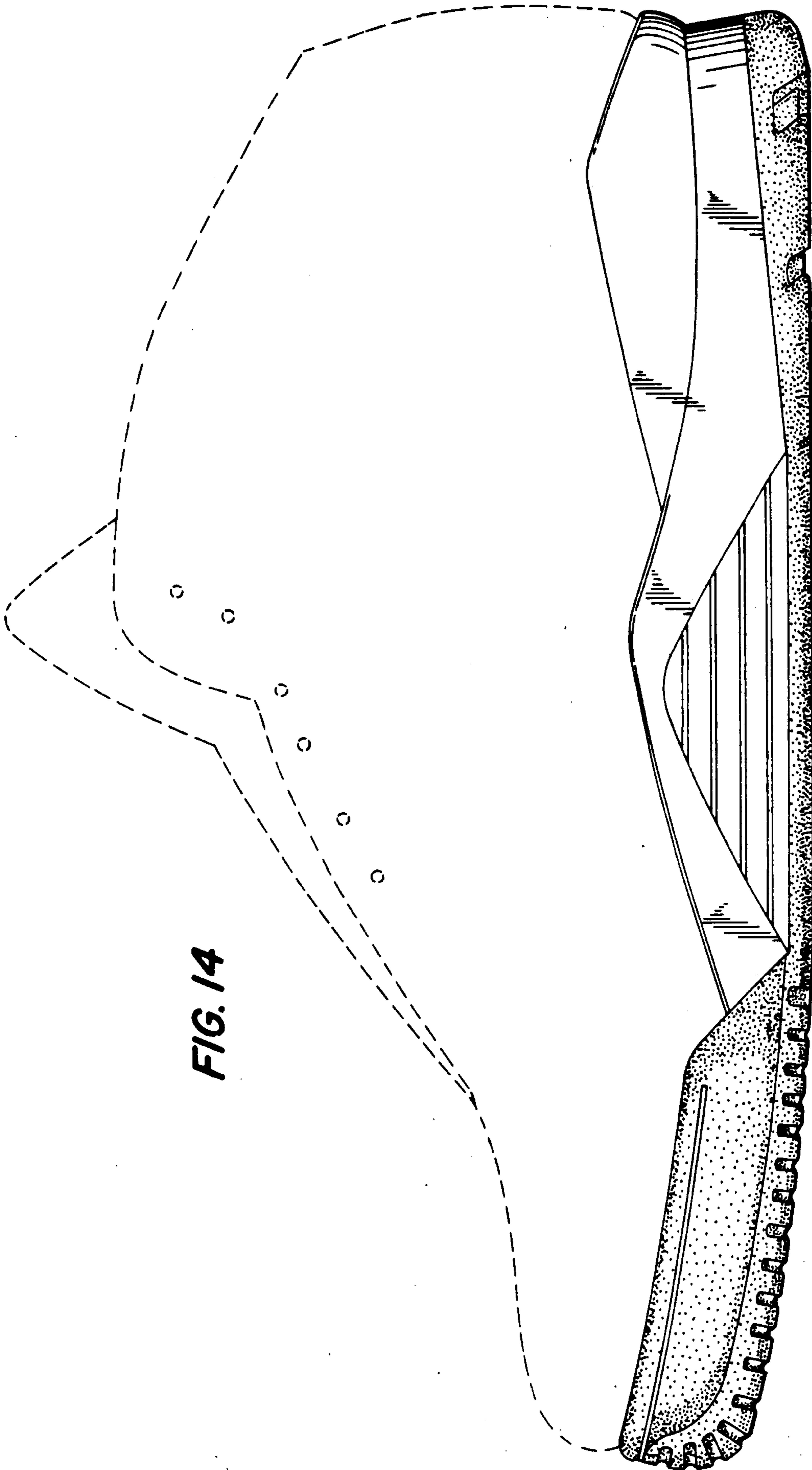

FIG. 14



FIG. 16



FIG. 17



FIG. 18

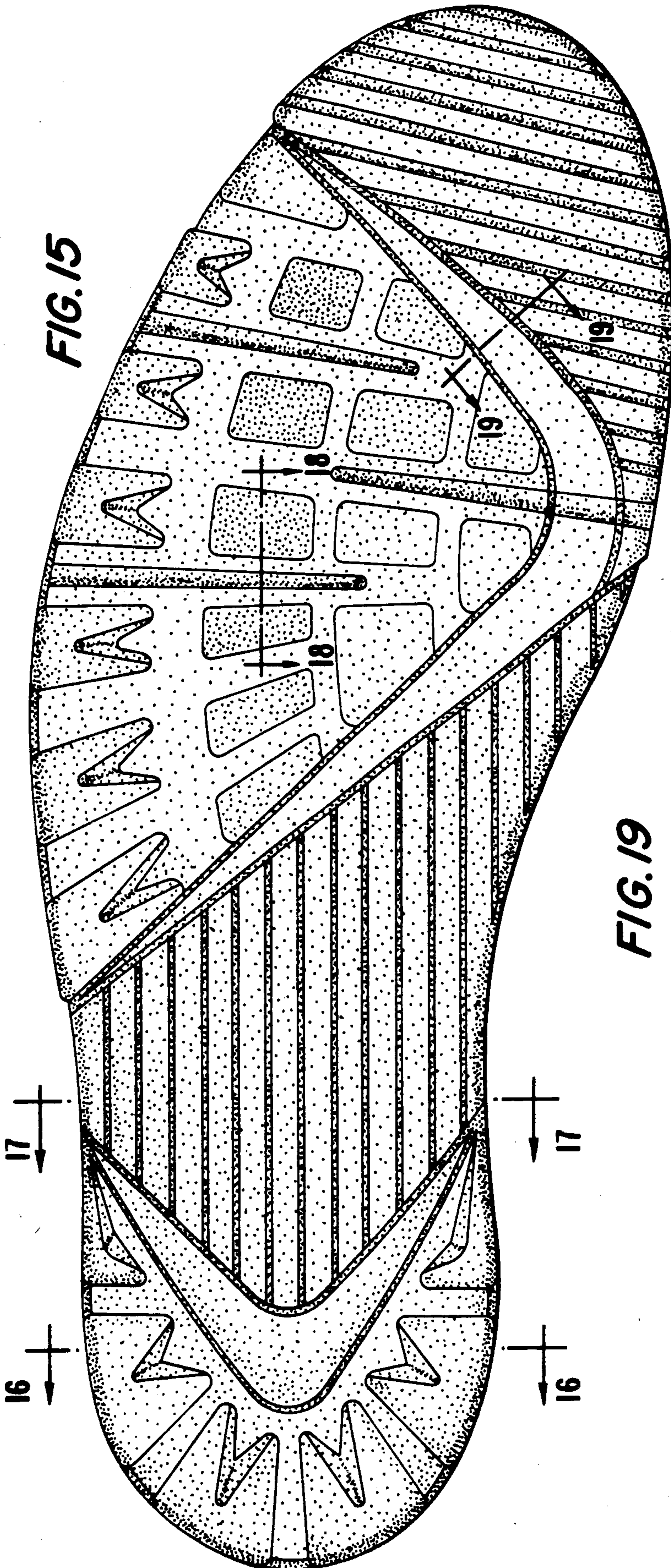

FIG. 15



FIG. 19