

[54] CHEMICAL ANALYZER

[75] Inventors: Toshio Sakagami, Chofu; Yasuo Hattori, Hachioji, both of Japan

[73] Assignee: Olympus Optical Co., Ltd., Tokyo, Japan

[**] Term: 14 Years

[21] Appl. No.: 280,513

[22] Filed: Dec. 5, 1988

[30] Foreign Application Priority Data

Jun. 8, 1988 [JP] Japan 63-22852

Jun. 9, 1988 [JP] Japan 63-22966

[52] U.S. Cl. D24/232

[58] Field of Search D24/1.1, 8, 17, 2; D14/100, 102, 103, 104; 312/208; 422/62-67; D10/81; 436/43, 48

[56] References Cited

U.S. PATENT DOCUMENTS

- D. 228,454 9/1973 Amar et al. D24/1.1
- D. 245,352 8/1977 Moran D24/1.1
- D. 264,873 6/1982 Olson et al. D24/1.1
- D. 281,310 11/1985 Hattori et al. D24/1.1
- D. 282,203 1/1986 Leonard et al. D24/1.1
- D. 304,307 10/1989 Nagai et al. D24/1.1 X
- 3,883,305 5/1975 Hoskins et al. 422/67 X
- 4,039,287 8/1977 Moran 422/67 X
- 4,965,049 10/1990 Lillig et al. 422/67 X

Primary Examiner—Wallace R. Burke
Assistant Examiner—Freda S. Nunn
Attorney, Agent, or Firm—Frishauf, Holtz, Goodman & Woodward

[57] CLAIM

The ornamental design for a chemical analyzer, as shown and described.

DESCRIPTION

FIG. 1 is a front, top and left side perspective view of a chemical analyzer showing our new design;
 FIG. 2 is a rear, bottom and right side perspective view thereof;
 FIG. 3 is a left side elevational view thereof;
 FIG. 4 is a front elevational view thereof;
 FIG. 5 is a right side elevational view thereof;
 FIG. 6 is a rear elevational view thereof;
 FIG. 7 is a top plan view thereof;
 FIG. 8 is a bottom plan view thereof;
 FIG. 9 is a front, top and left side perspective view of a second embodiment thereof;
 FIG. 10 is a rear, bottom and right side perspective view thereof;
 FIG. 11 is a left side elevational view thereof;
 FIG. 12 is a front elevational view thereof;
 FIG. 13 is a right side elevational view thereof;
 FIG. 14 is a rear elevational view thereof;
 FIG. 15 is a top plan view thereof; and
 FIG. 16 is a bottom plan view thereof.

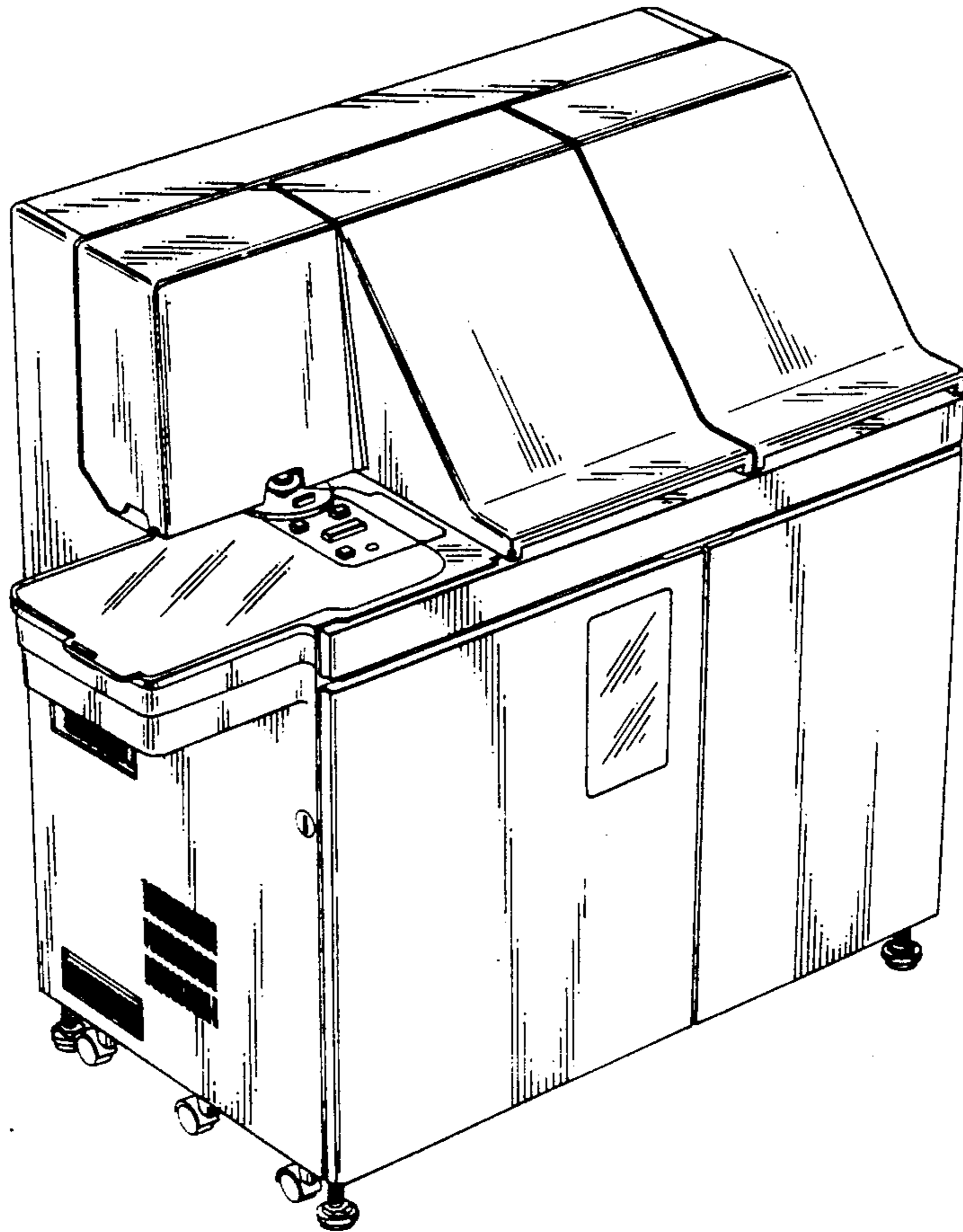

FIG. 1

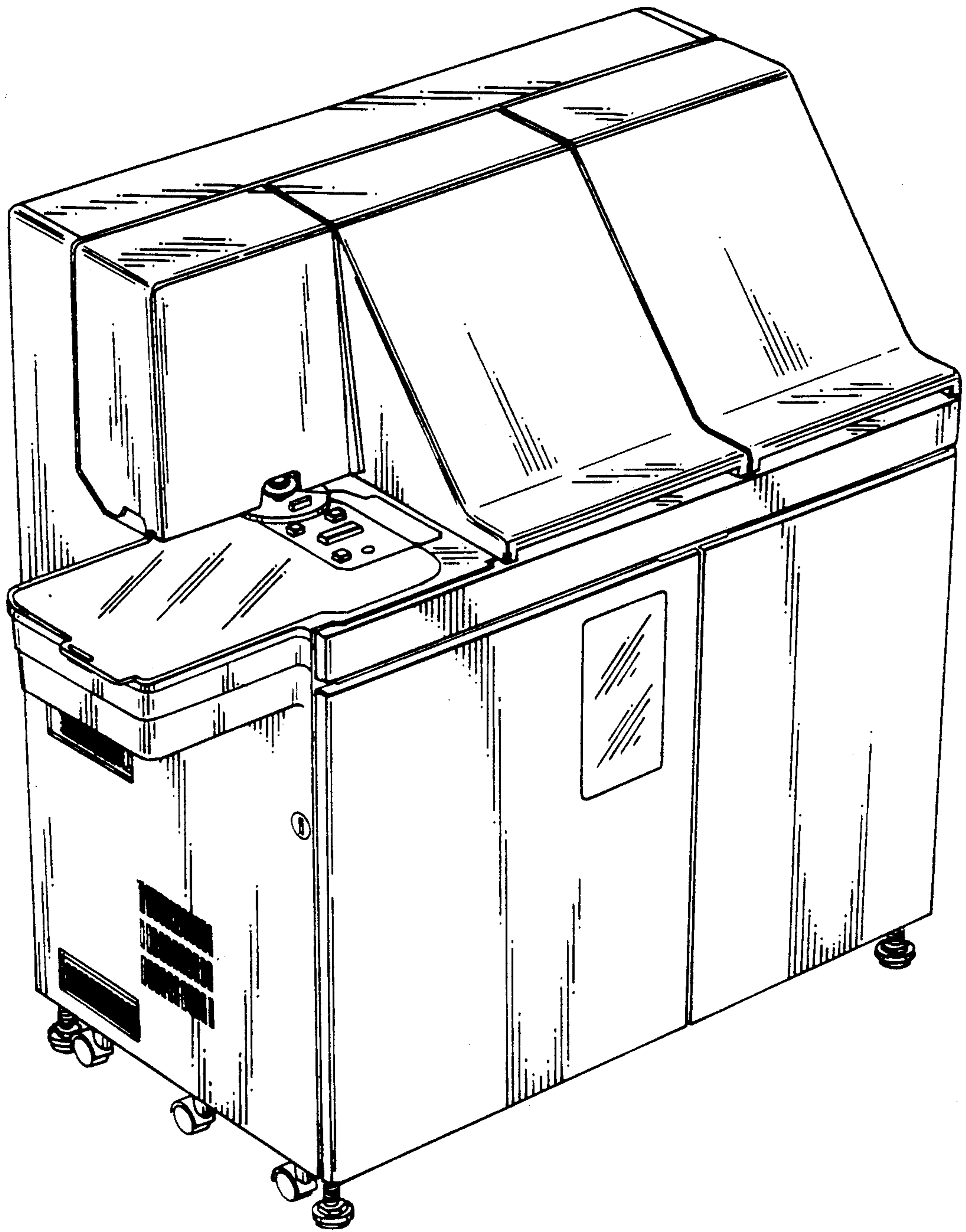

FIG. 2

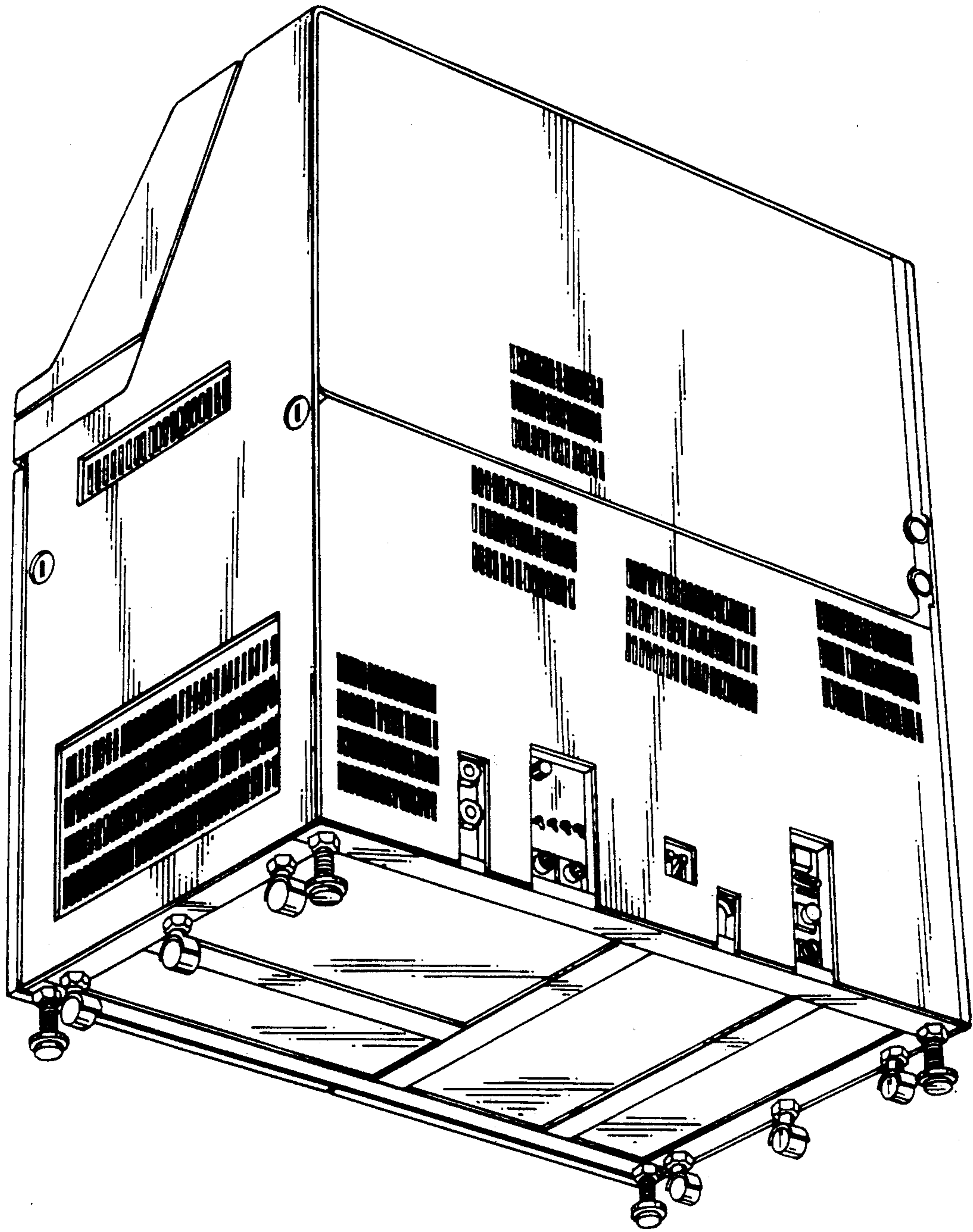

FIG. 4

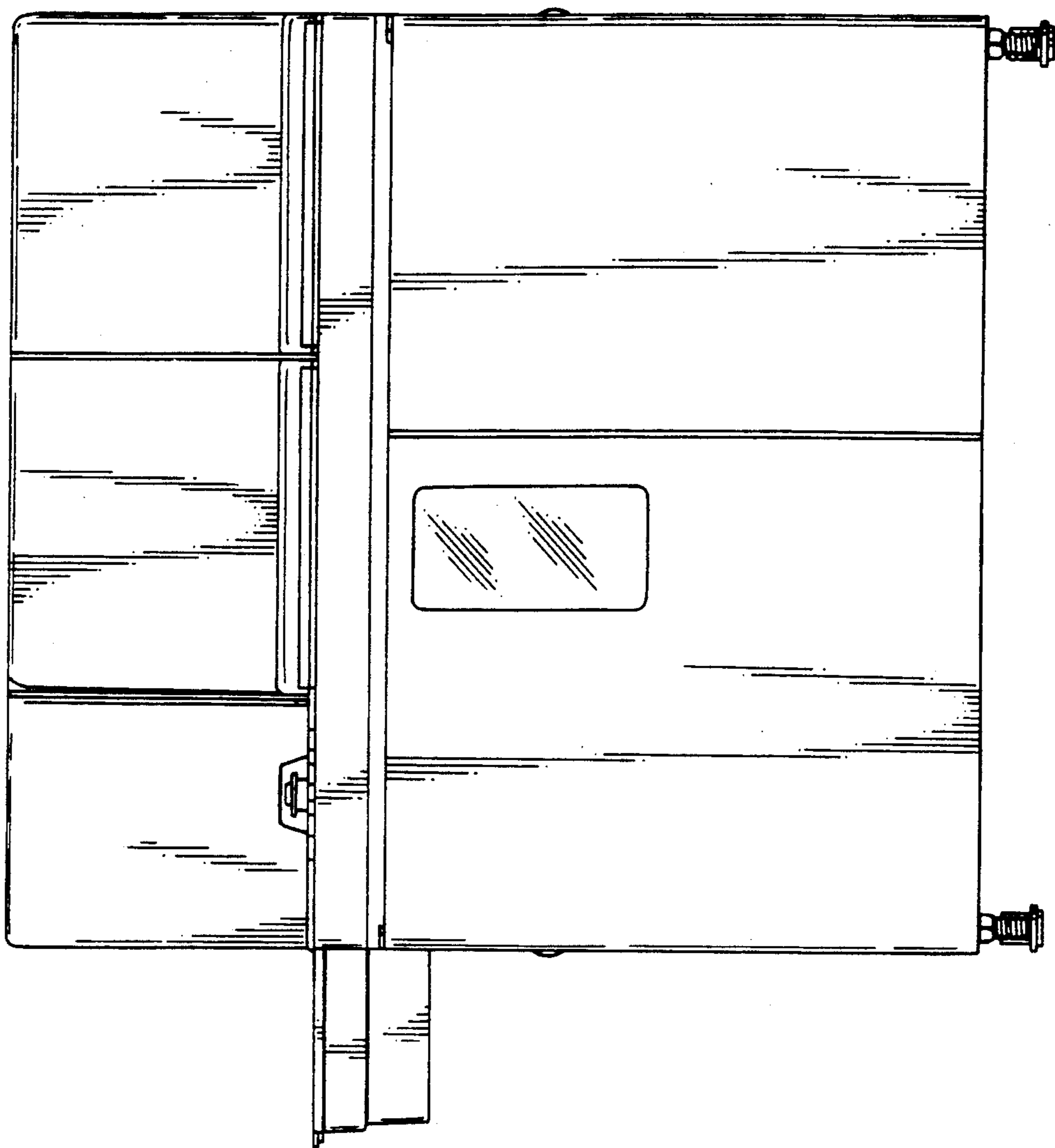

FIG. 3

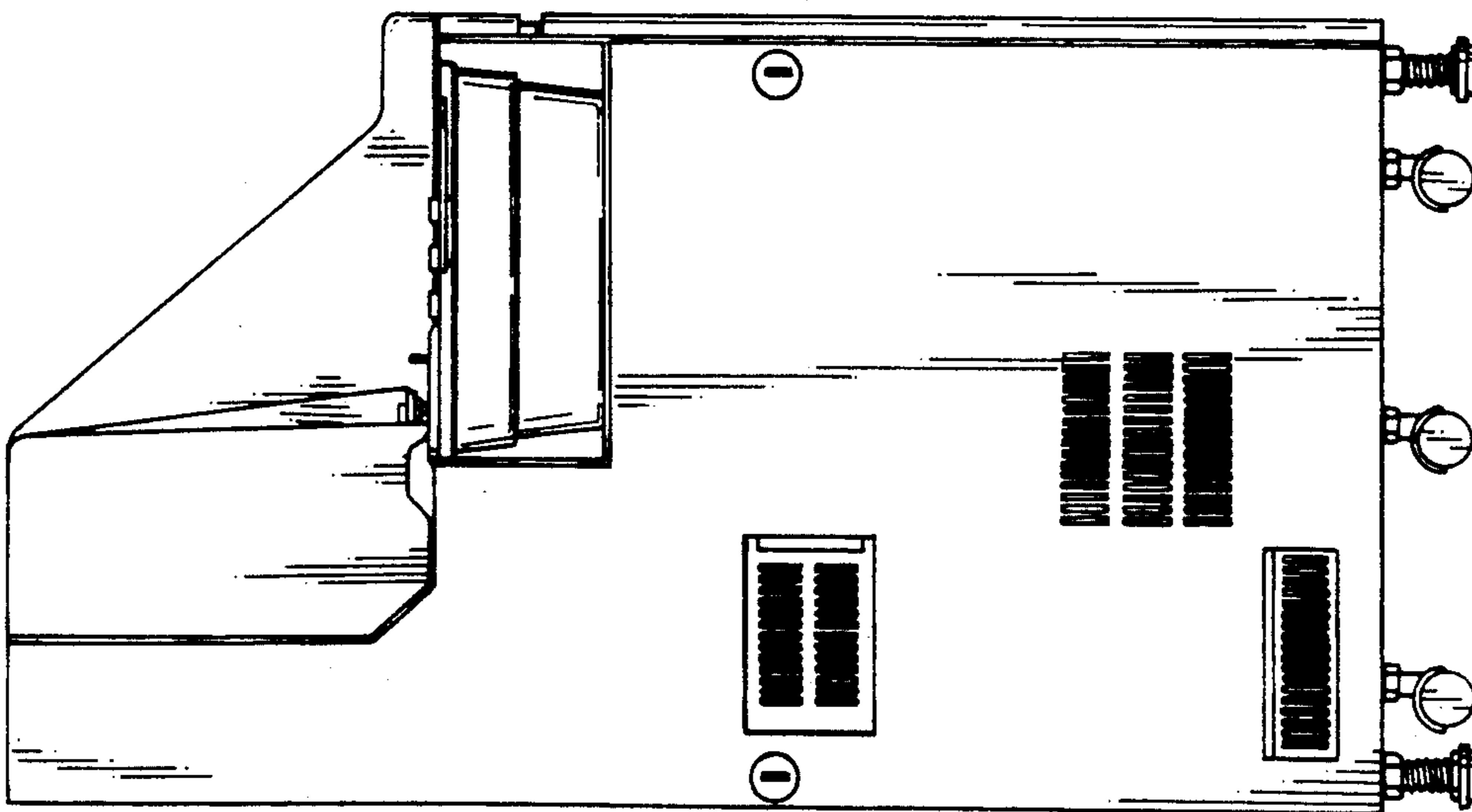

FIG. 6

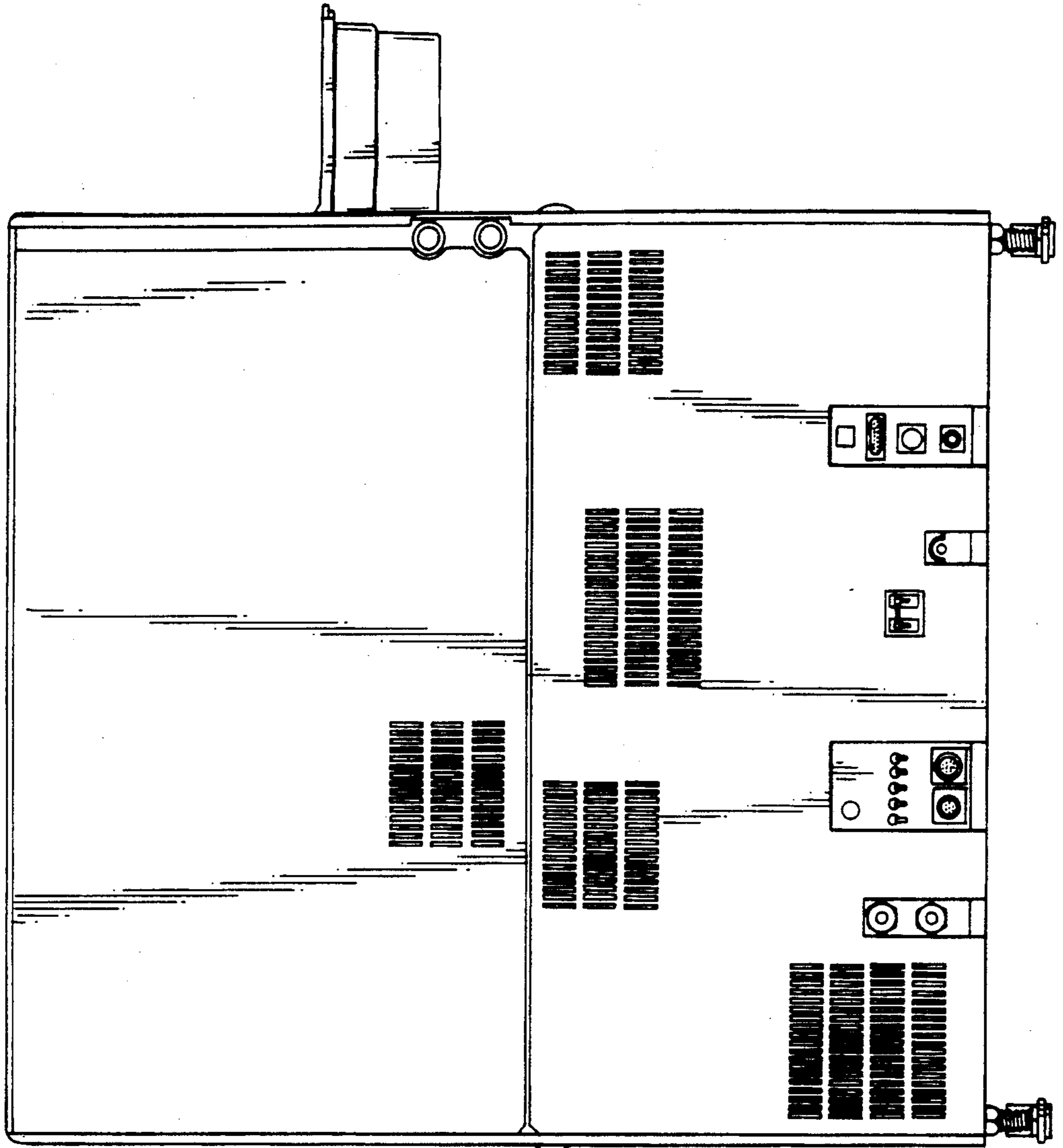

FIG. 5

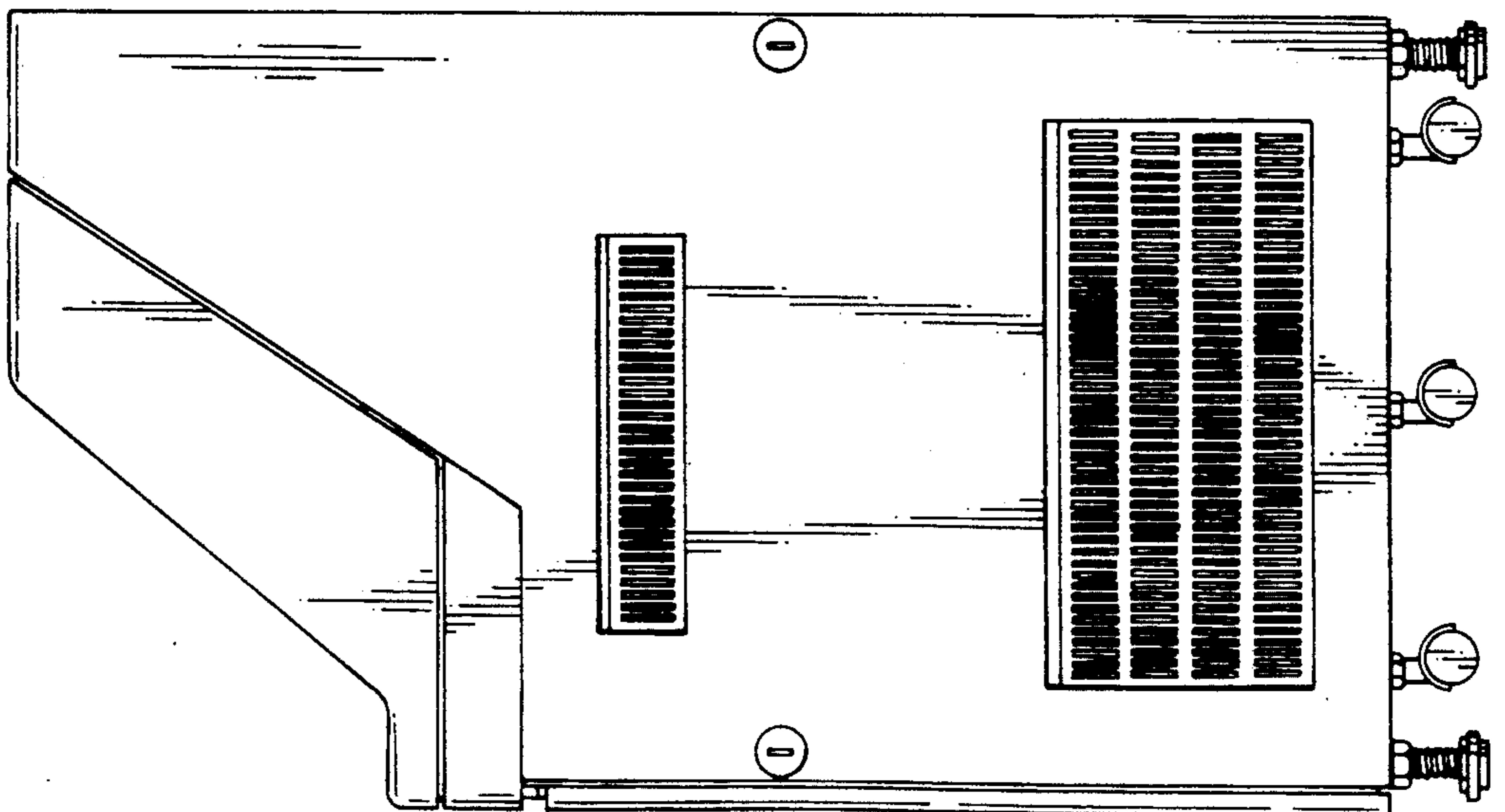

FIG. 7

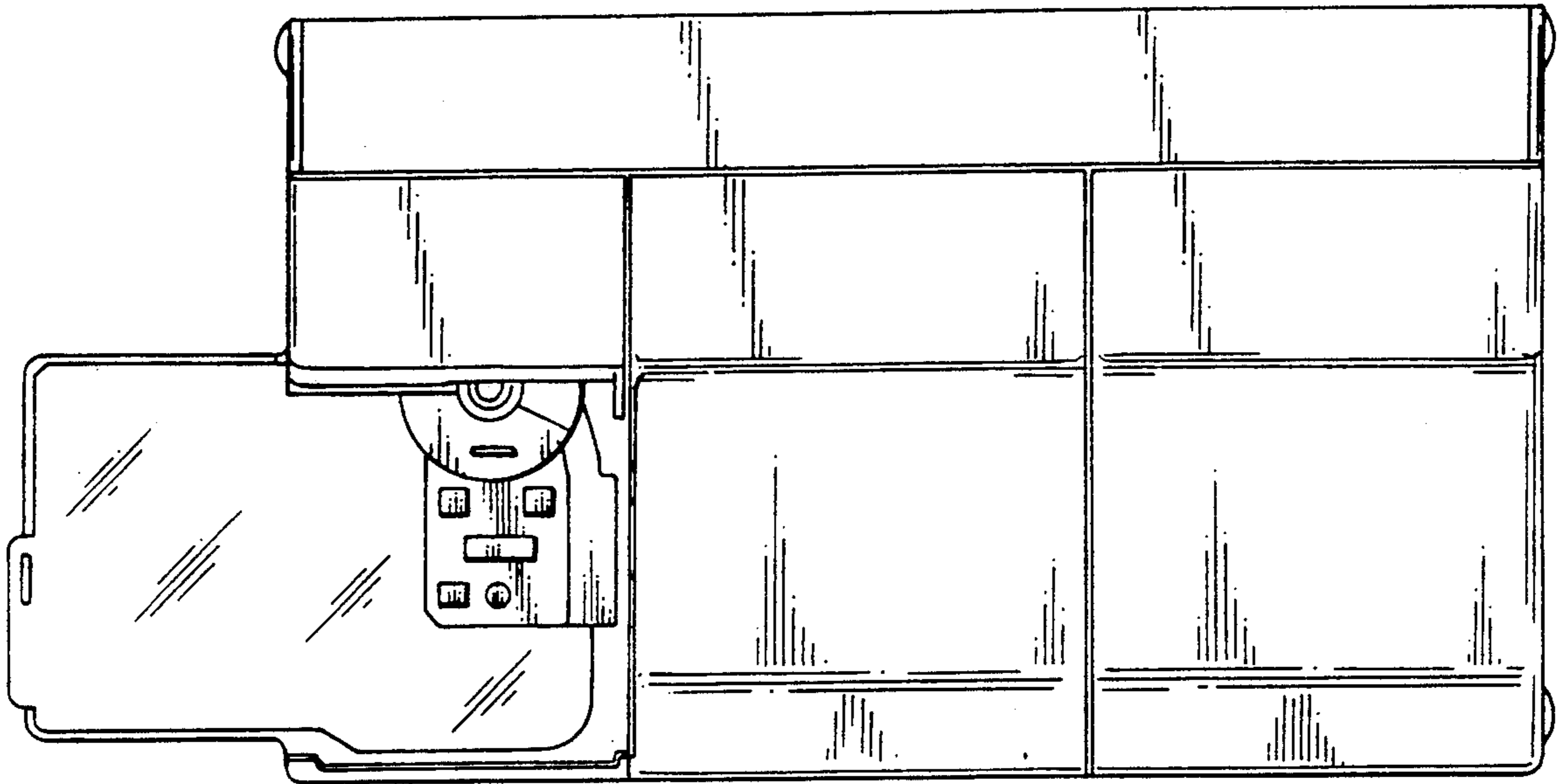

FIG. 8

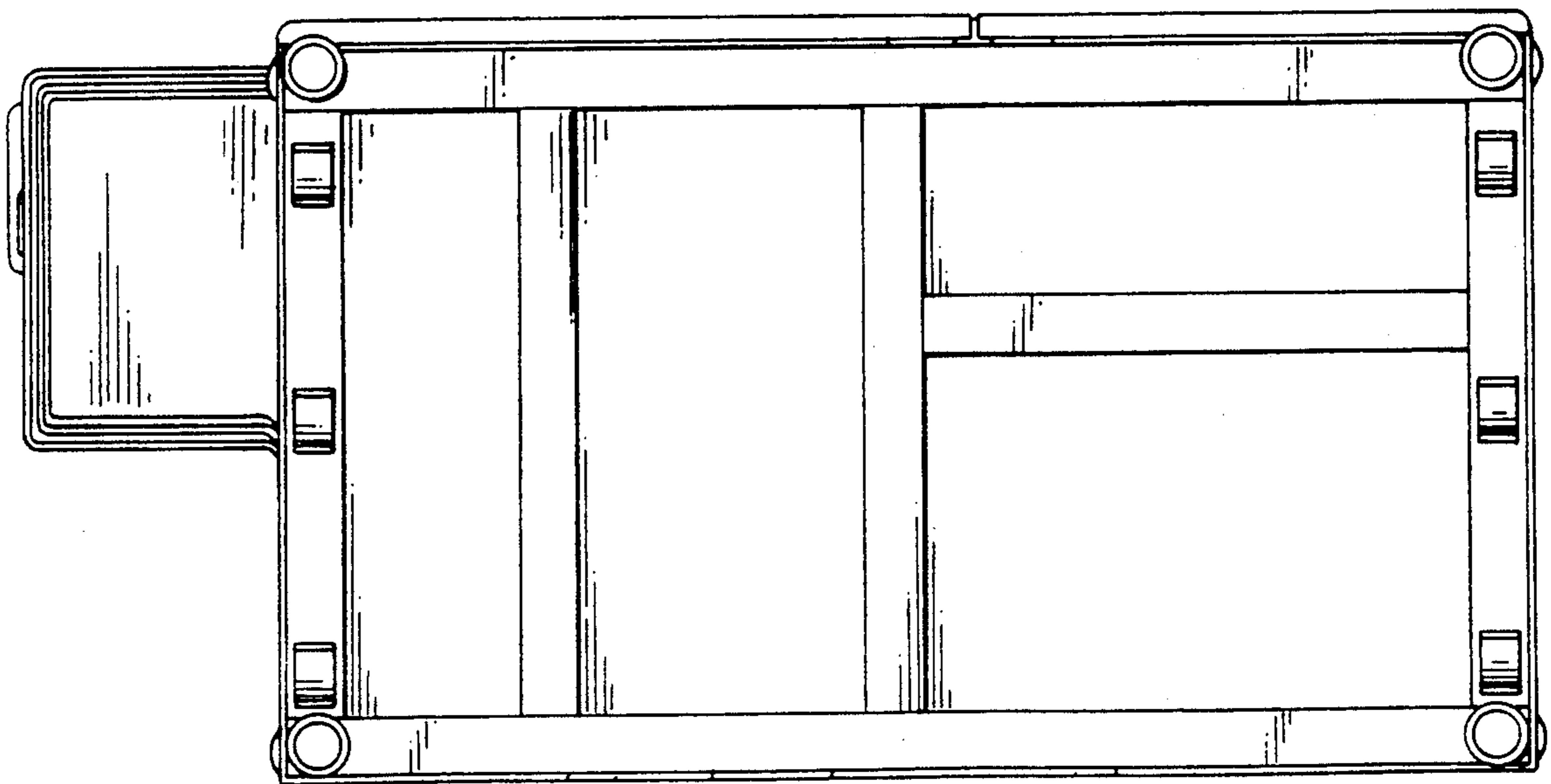

FIG. 9

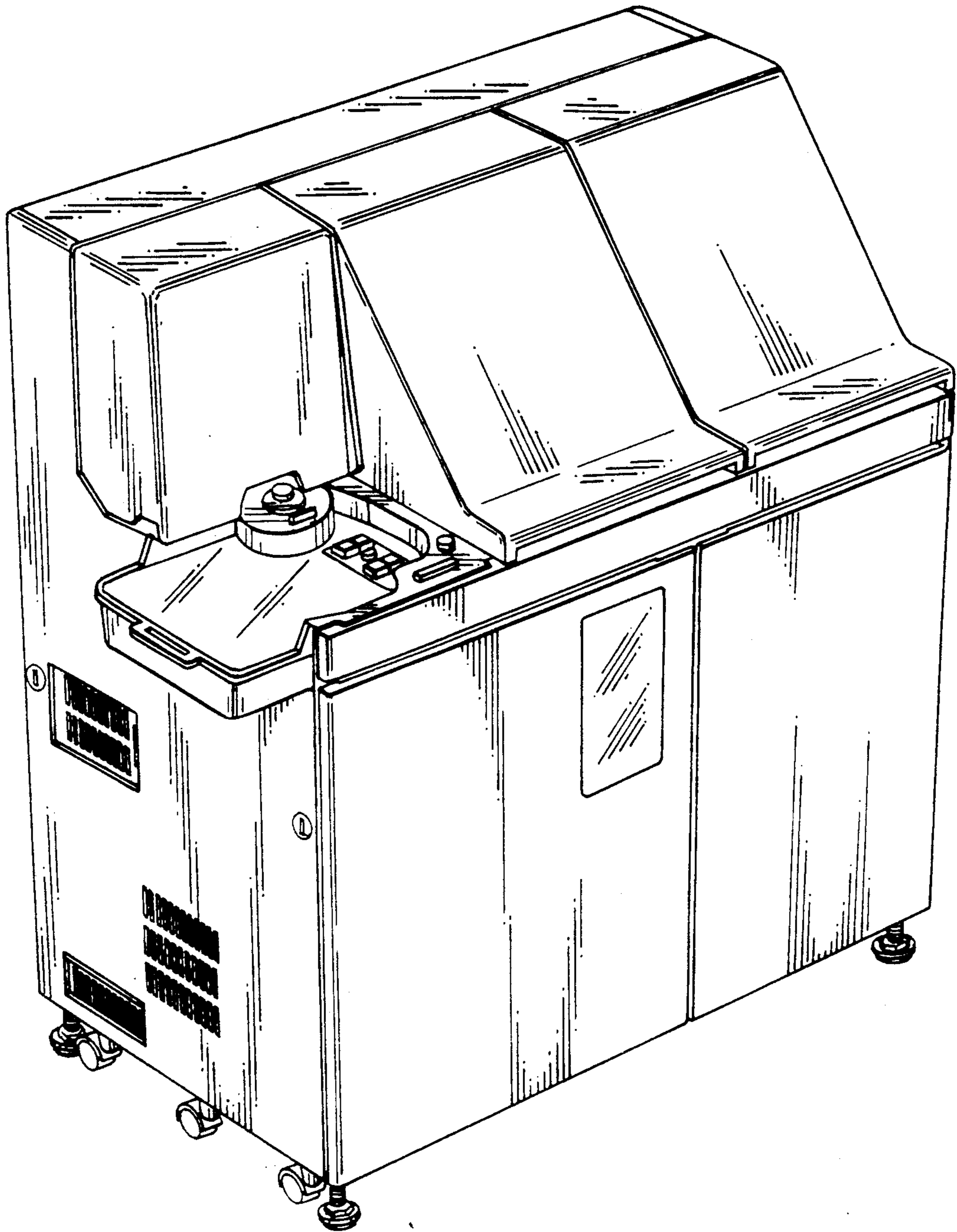

FIG. 10

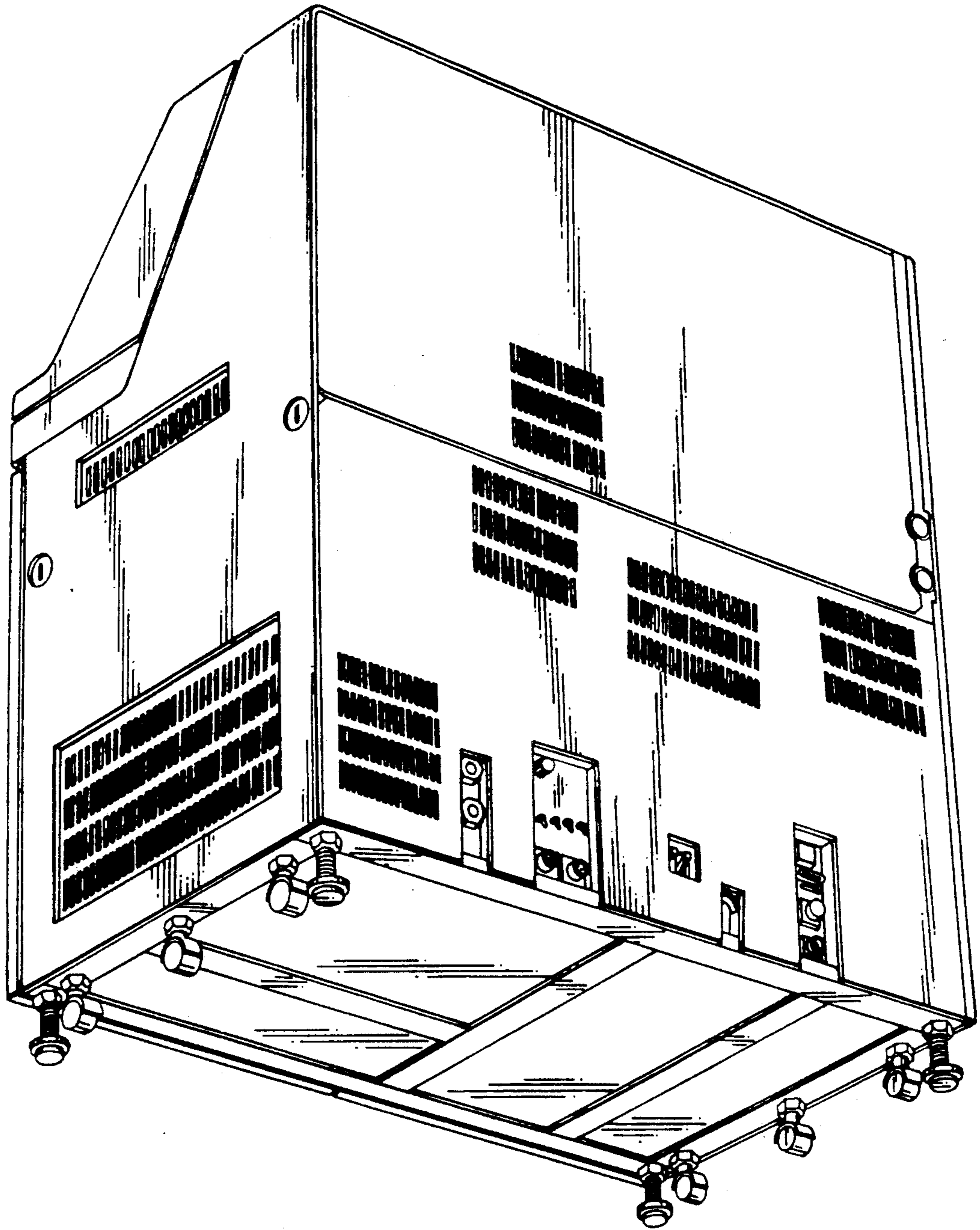

FIG. 12

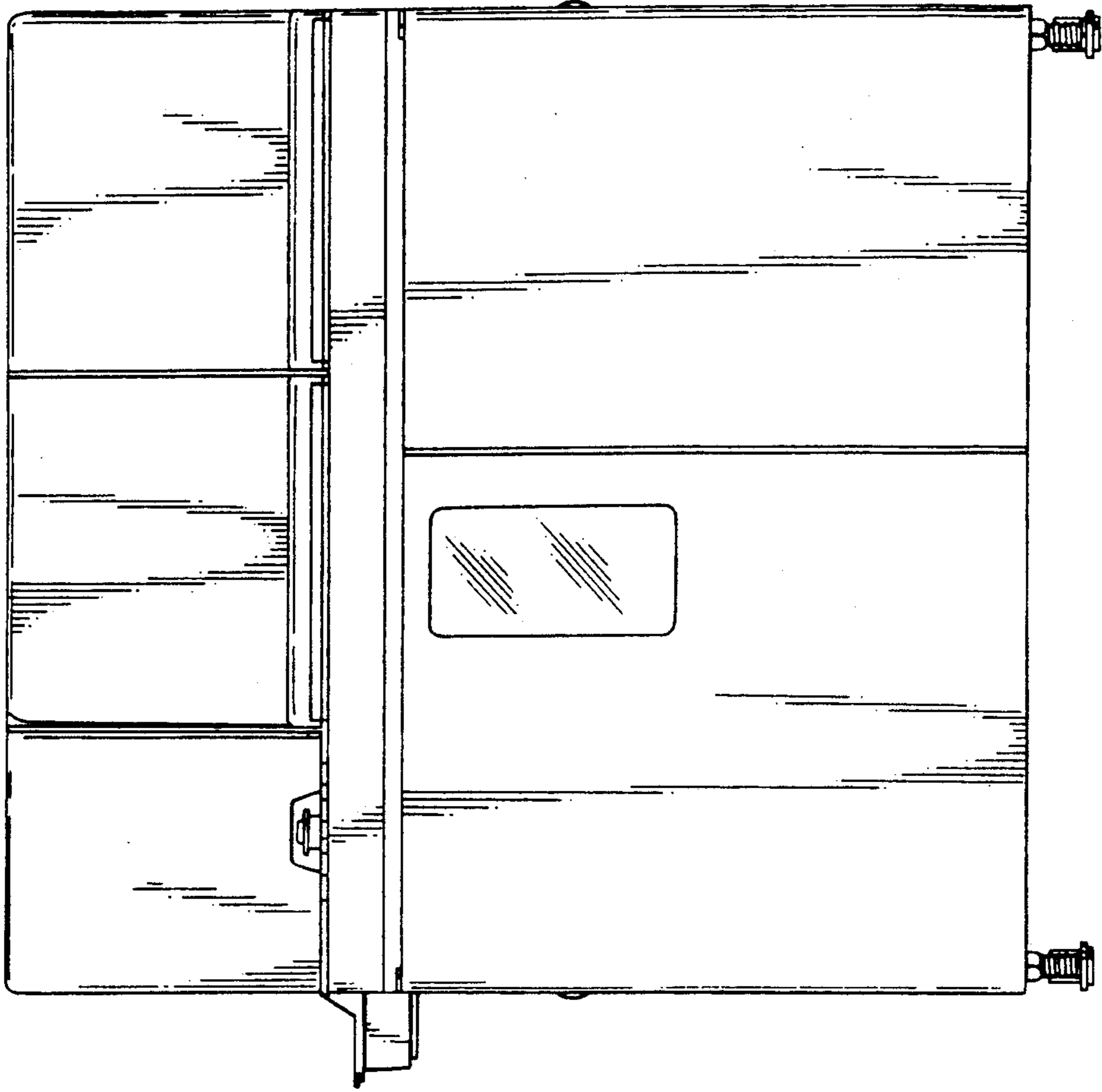

FIG. 11

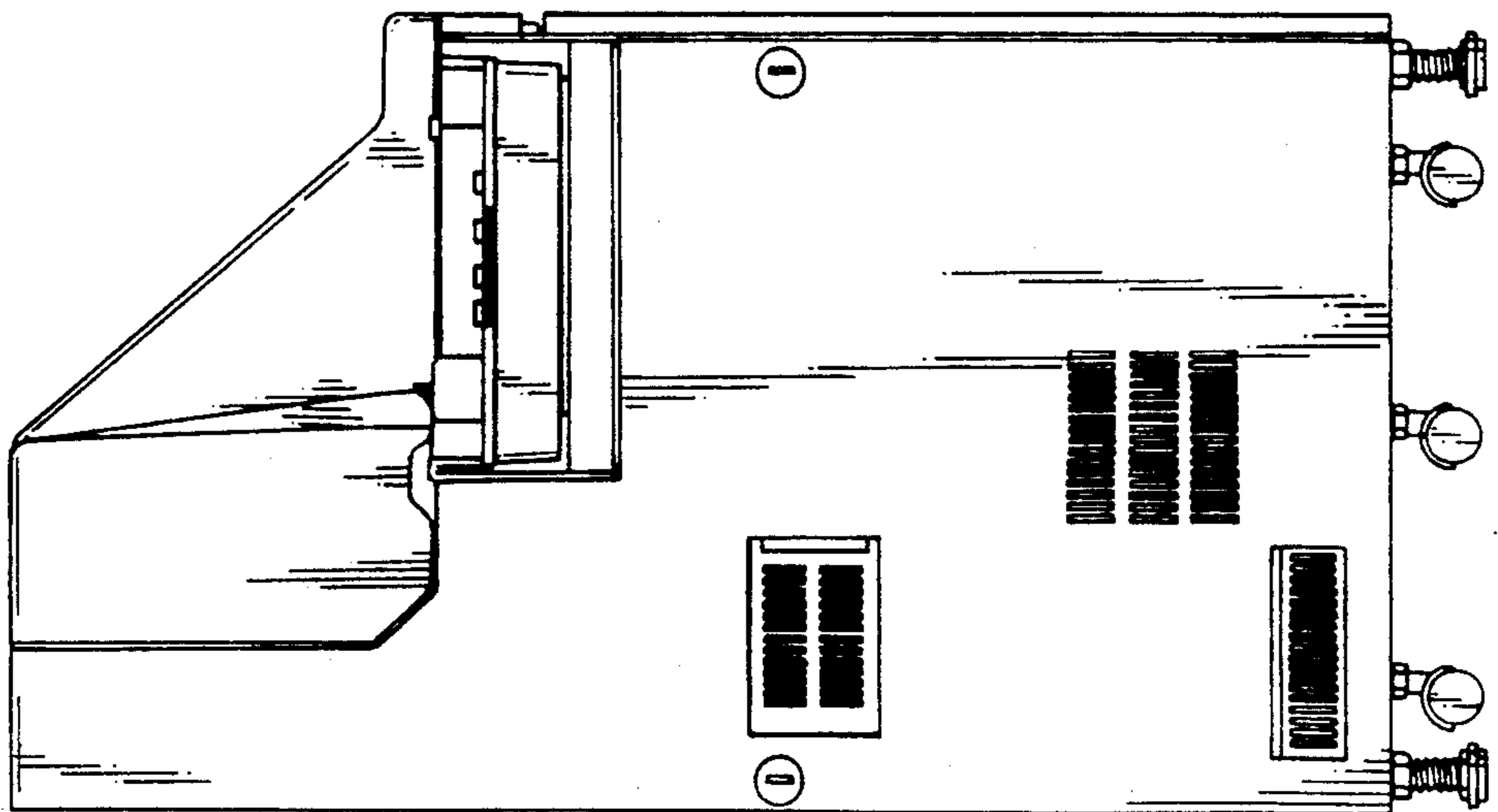

FIG. 14

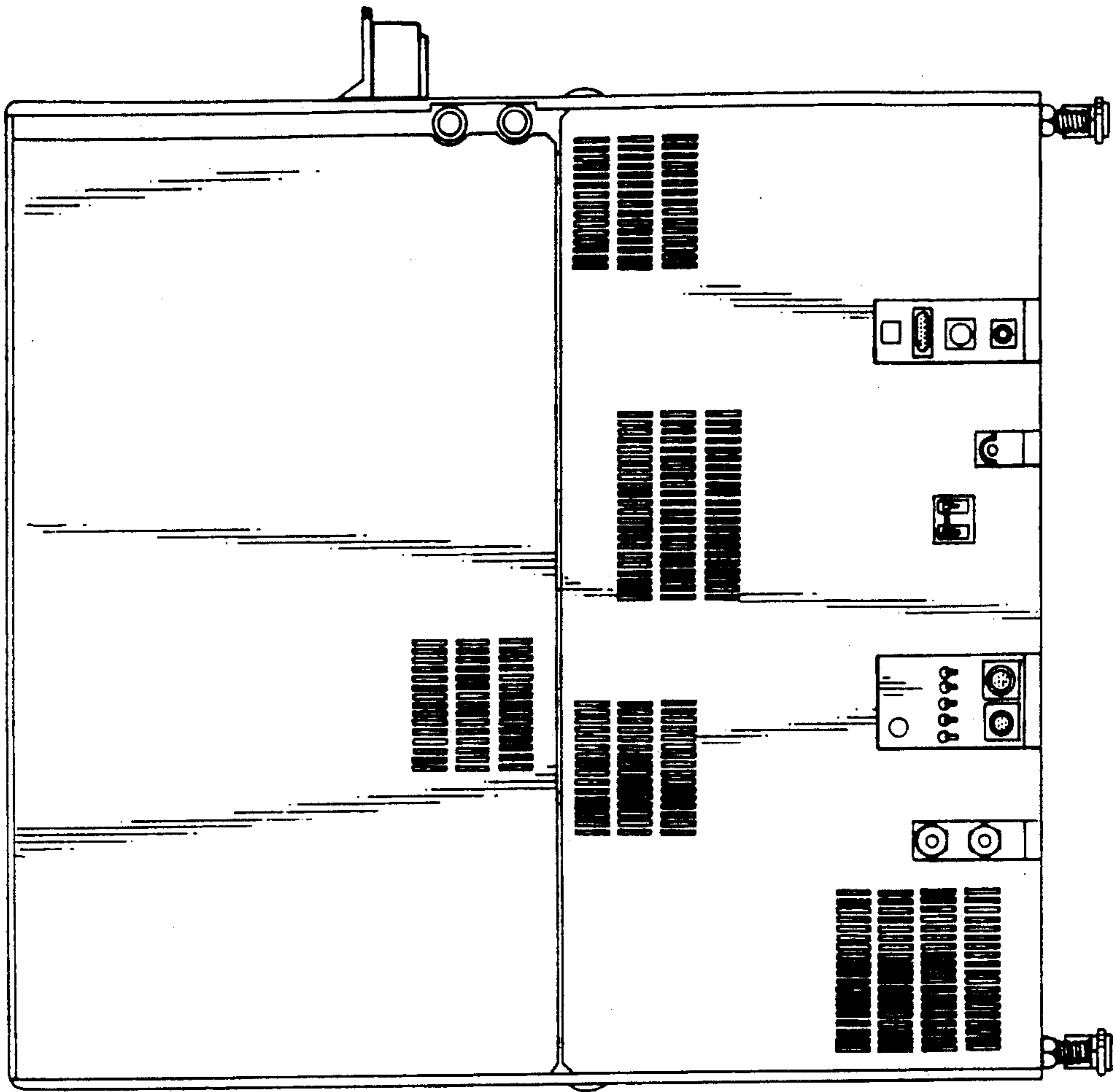

FIG. 13

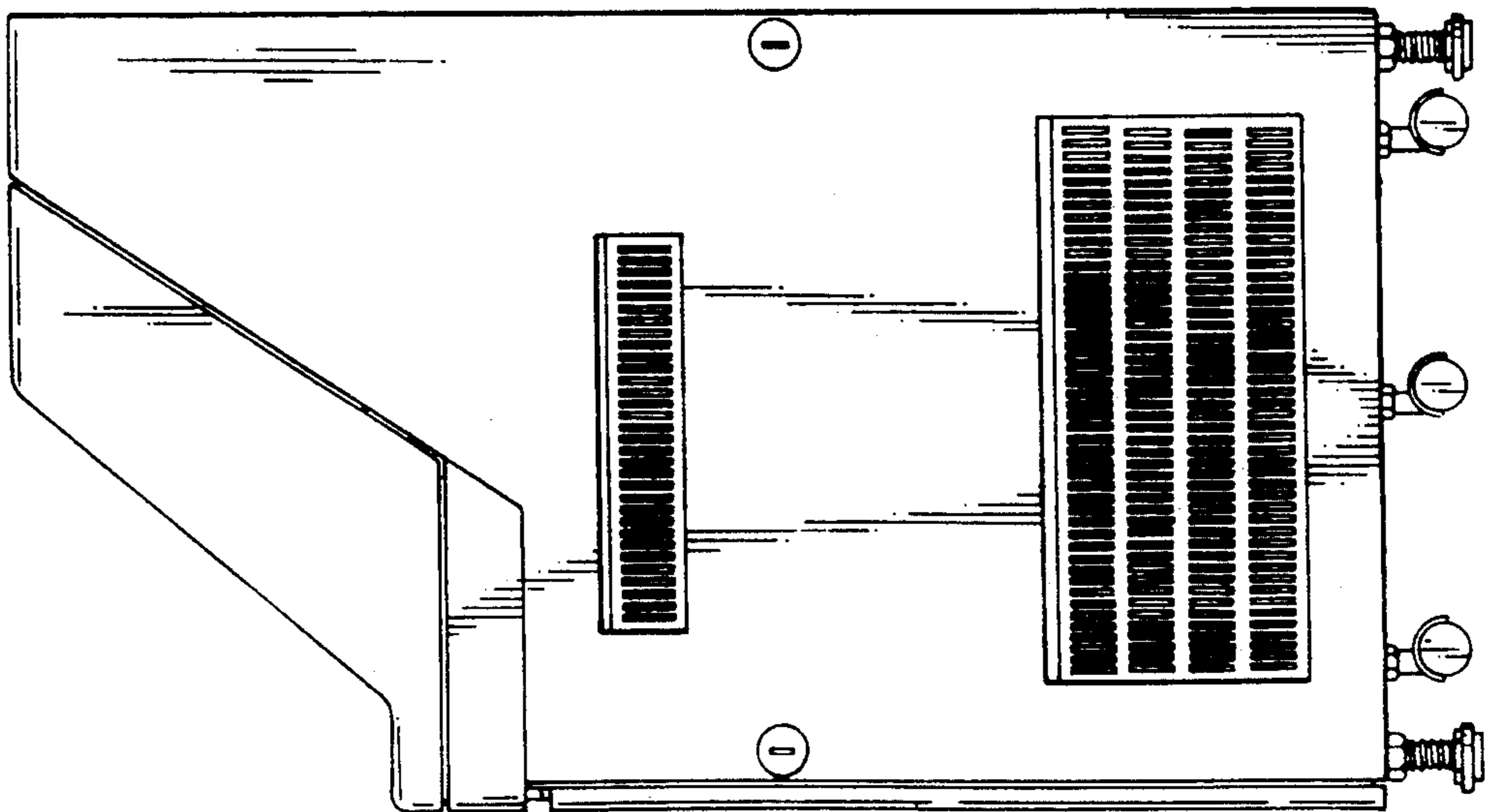

FIG. 15

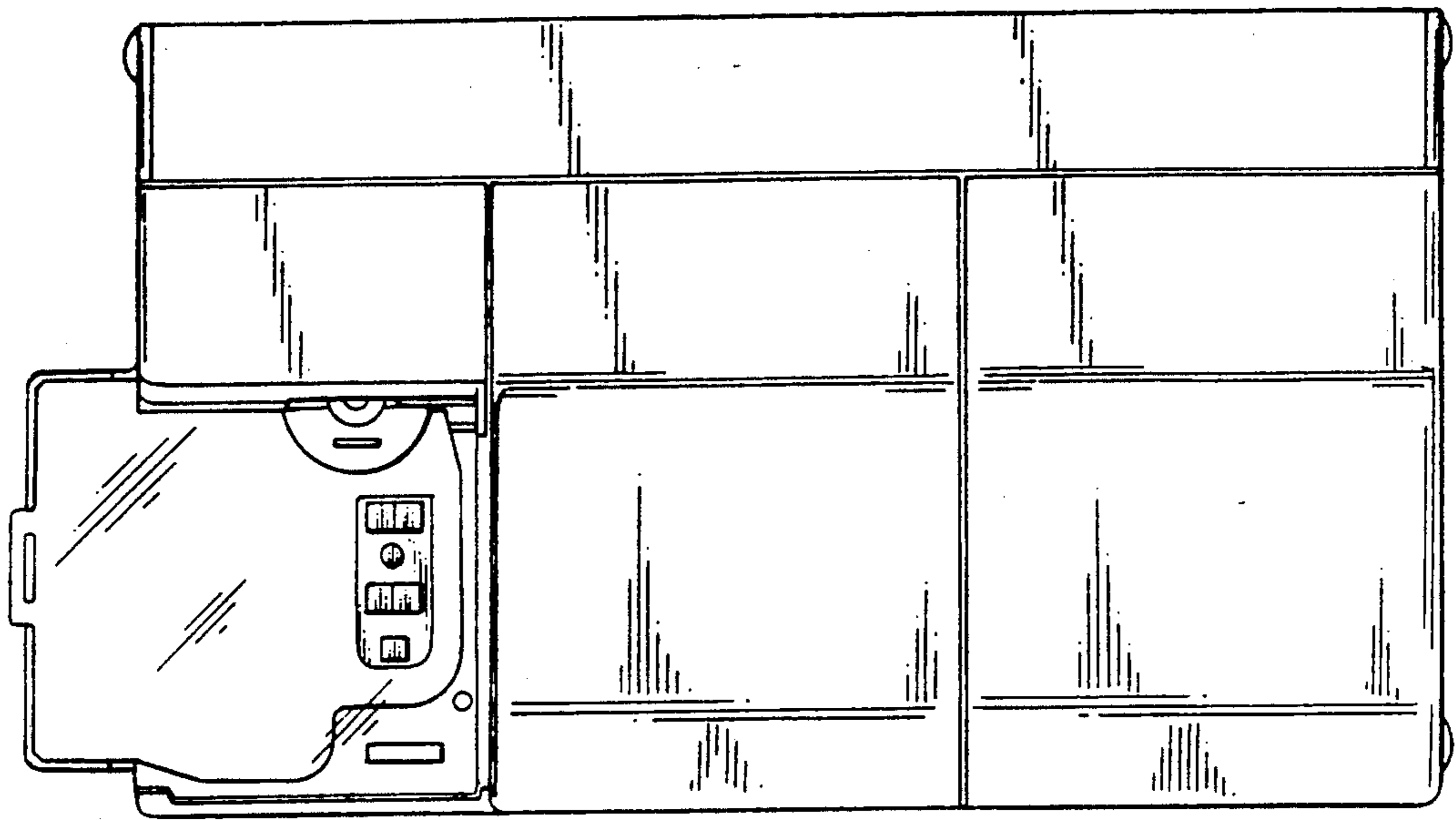

FIG. 16

