

[54] FAUCET COUPLING

[76] Inventor: Henny Chou, No. 139, Lane 285, Sec. 1, Ney Hwu Road, Taipei, Taiwan

[**] Term: 14 Years

[21] Appl. No.: 180,038

[22] Filed: Apr. 11, 1988

[52] U.S. Cl. D23/262

[58] Field of Search D23/259-269; 285/155; 137/877, 878, 881

1,800,839	4/1931	Lewin	285/155
2,302,617	11/1942	Little	285/155
2,569,378	9/1951	Hood	285/155
2,656,853	10/1953	Scheele	285/155
2,975,983	3/1961	Niebung	239/126

Primary Examiner—James R. Largen
Attorney, Agent, or Firm—Bacon & Thomas

[57] CLAIM

The ornamental design for a faucet coupling, as shown and described.

DESCRIPTION

FIG. 1 is a perspective view of a faucet coupling showing my new design;
FIG. 2 is a front elevational view, the rear being a mirror image of the front shown;
FIG. 3 is a right side elevational view thereof, the left side being a mirror image of the right side shown;
FIG. 4 is a top plan view thereof; and
FIG. 5 is a bottom plan view thereof.

[56] References Cited

U.S. PATENT DOCUMENTS

D. 214,906	8/1969	Steinmeyer et al.	D23/263
D. 249,276	9/1978	Levin	D23/263
D. 273,320	4/1984	Mattingly et al.	D23/263
1,295,304	2/1919	Grindle	285/155
1,674,562	6/1928	Mueller et al.	285/155
1,773,643	8/1930	Komanchak	285/155

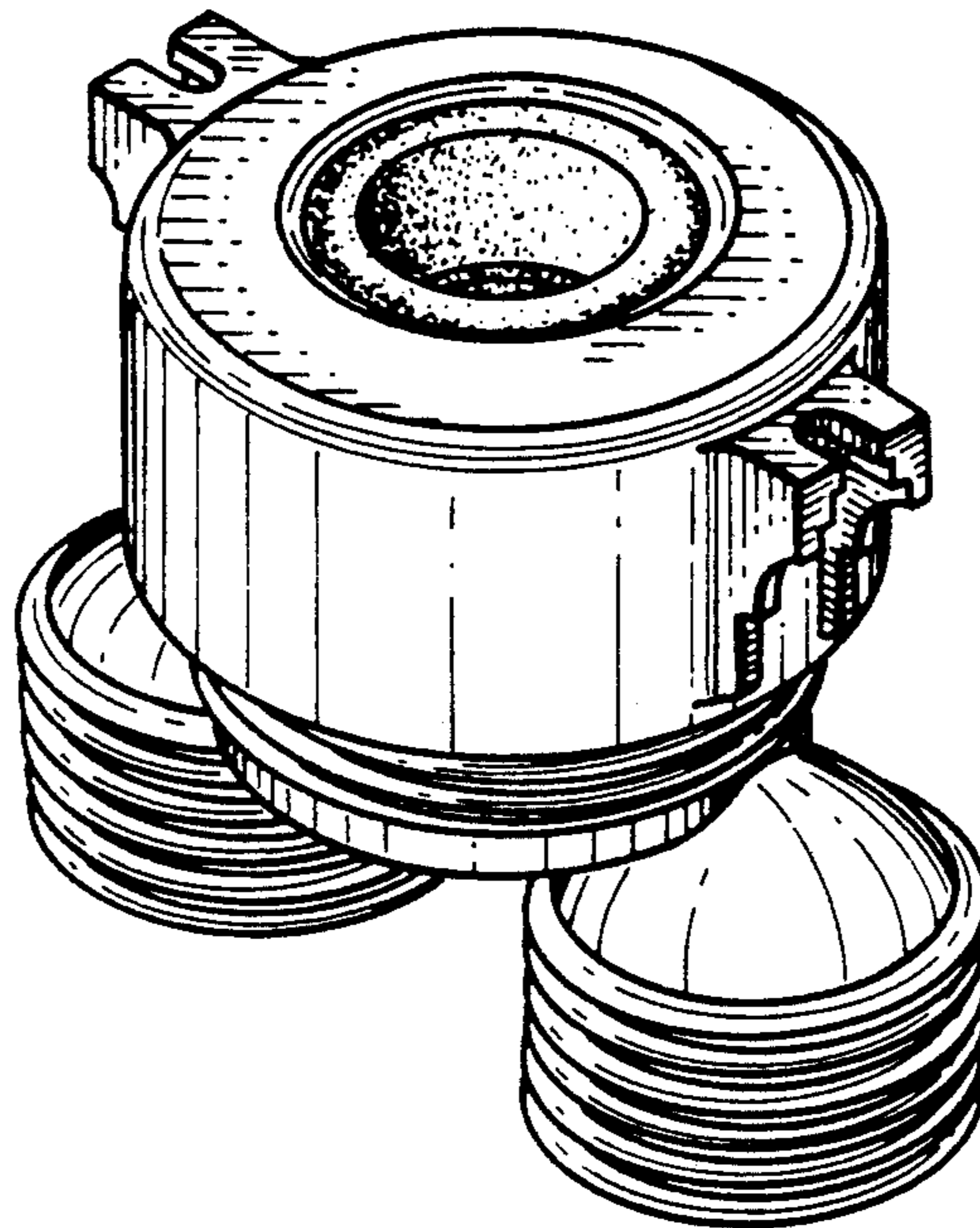

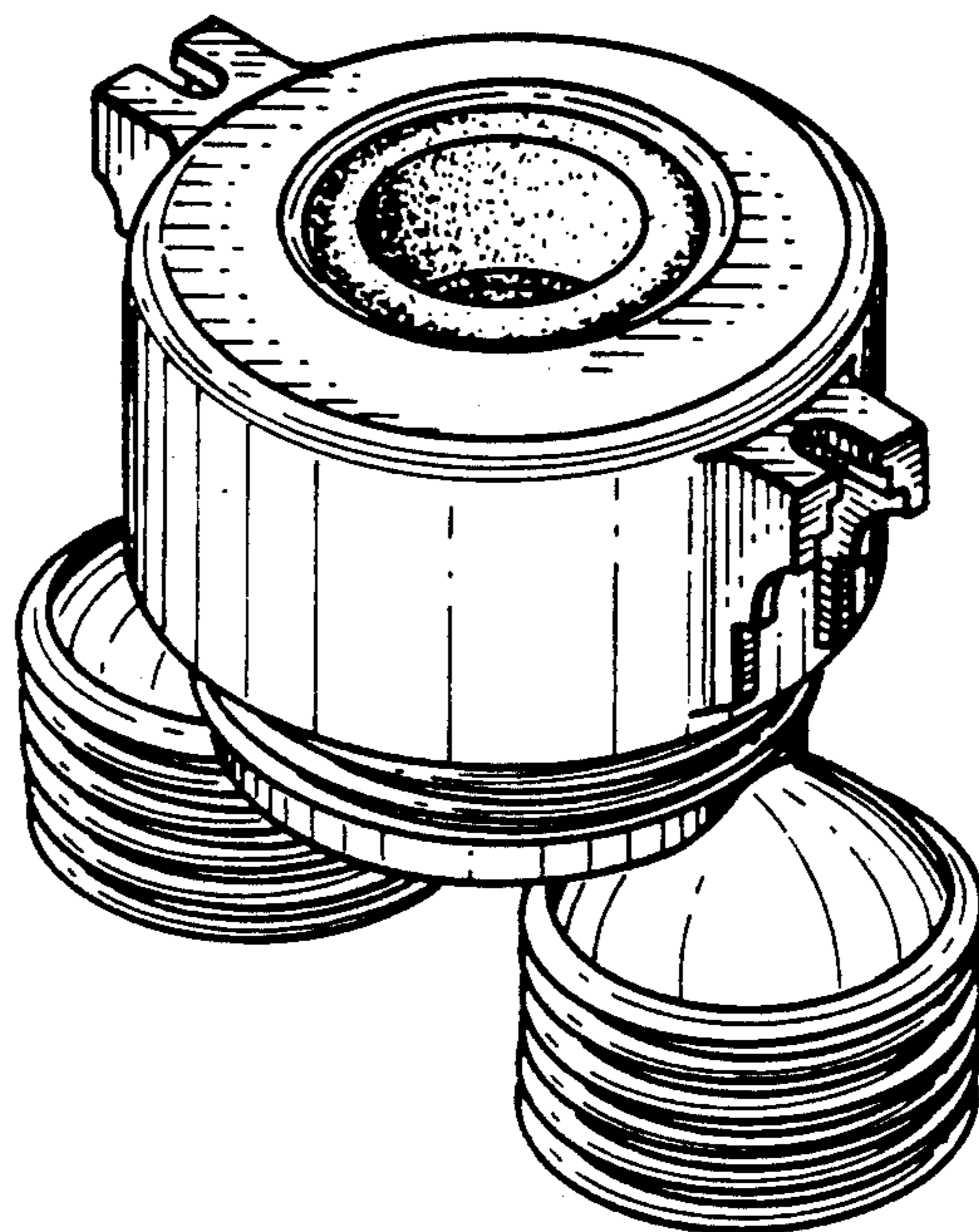

FIG. 1

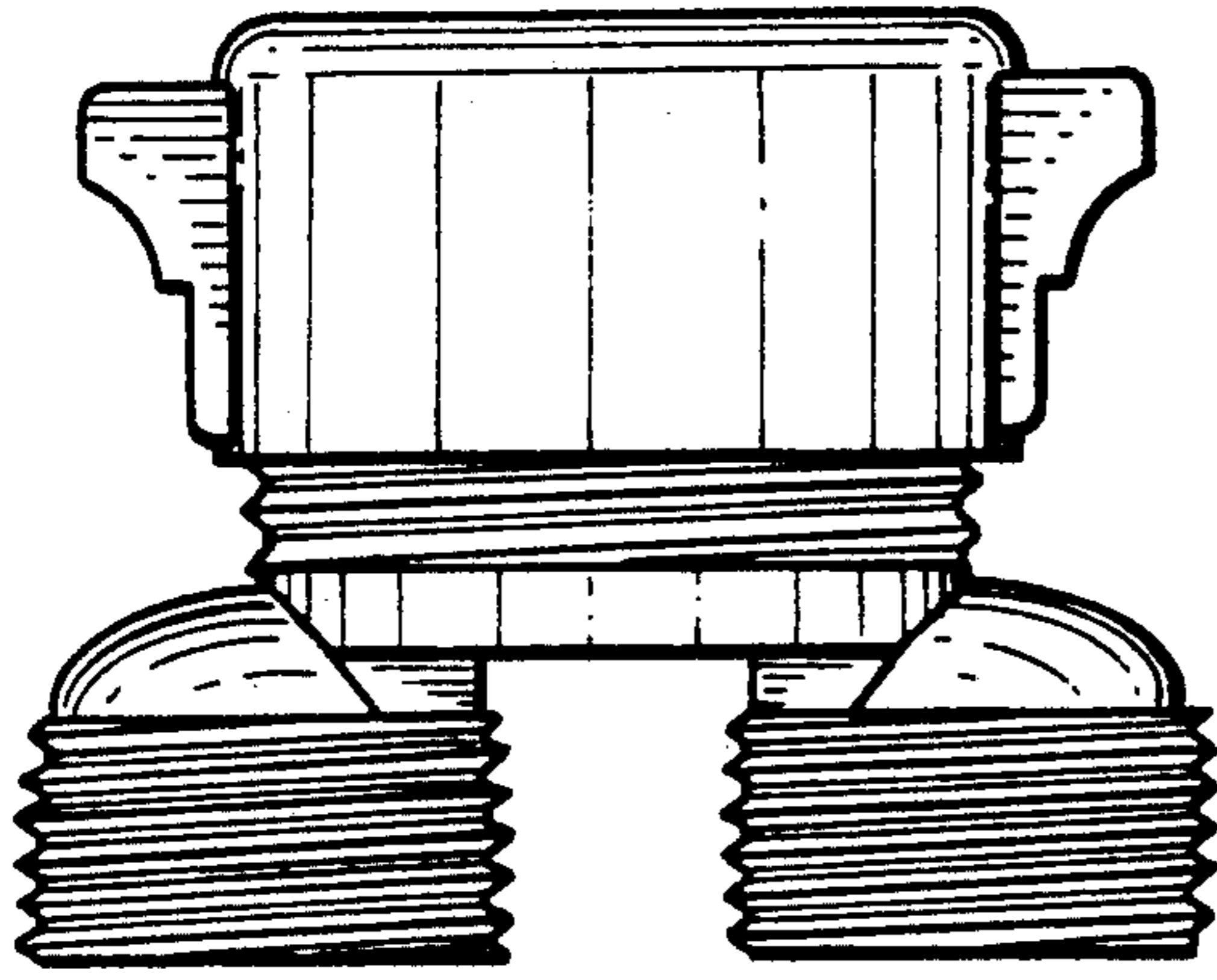

FIG. 2

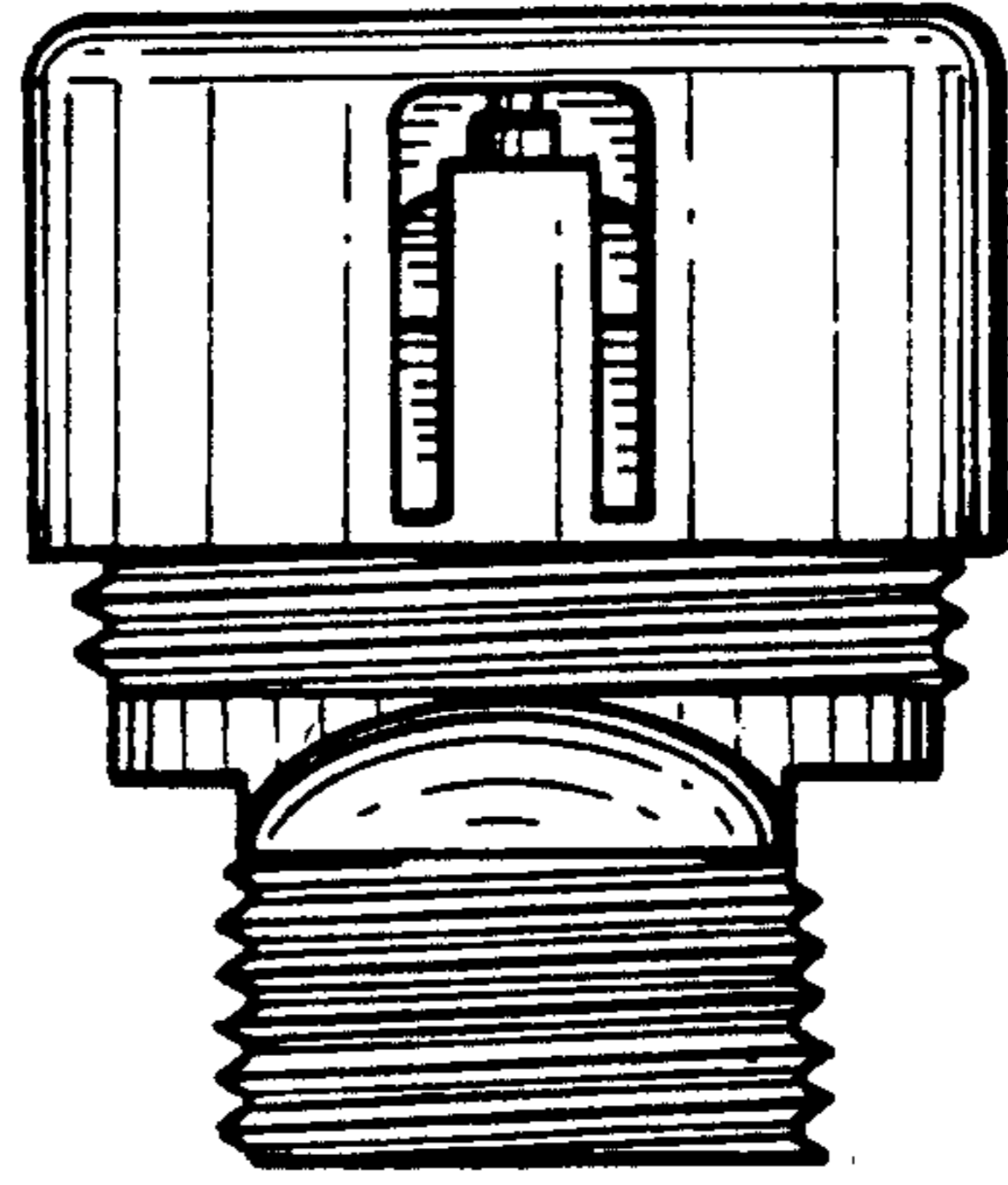

FIG. 3

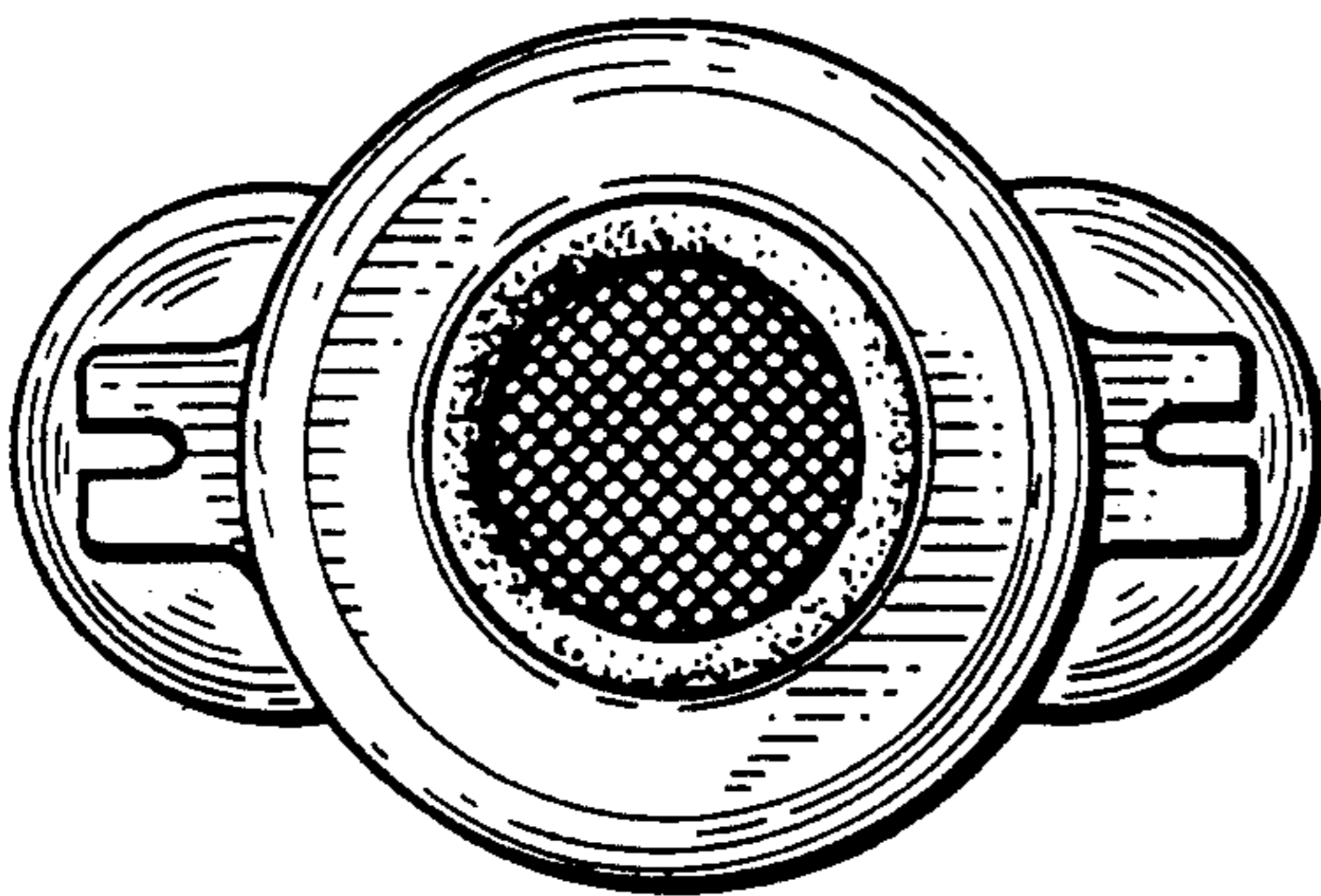

FIG. 4

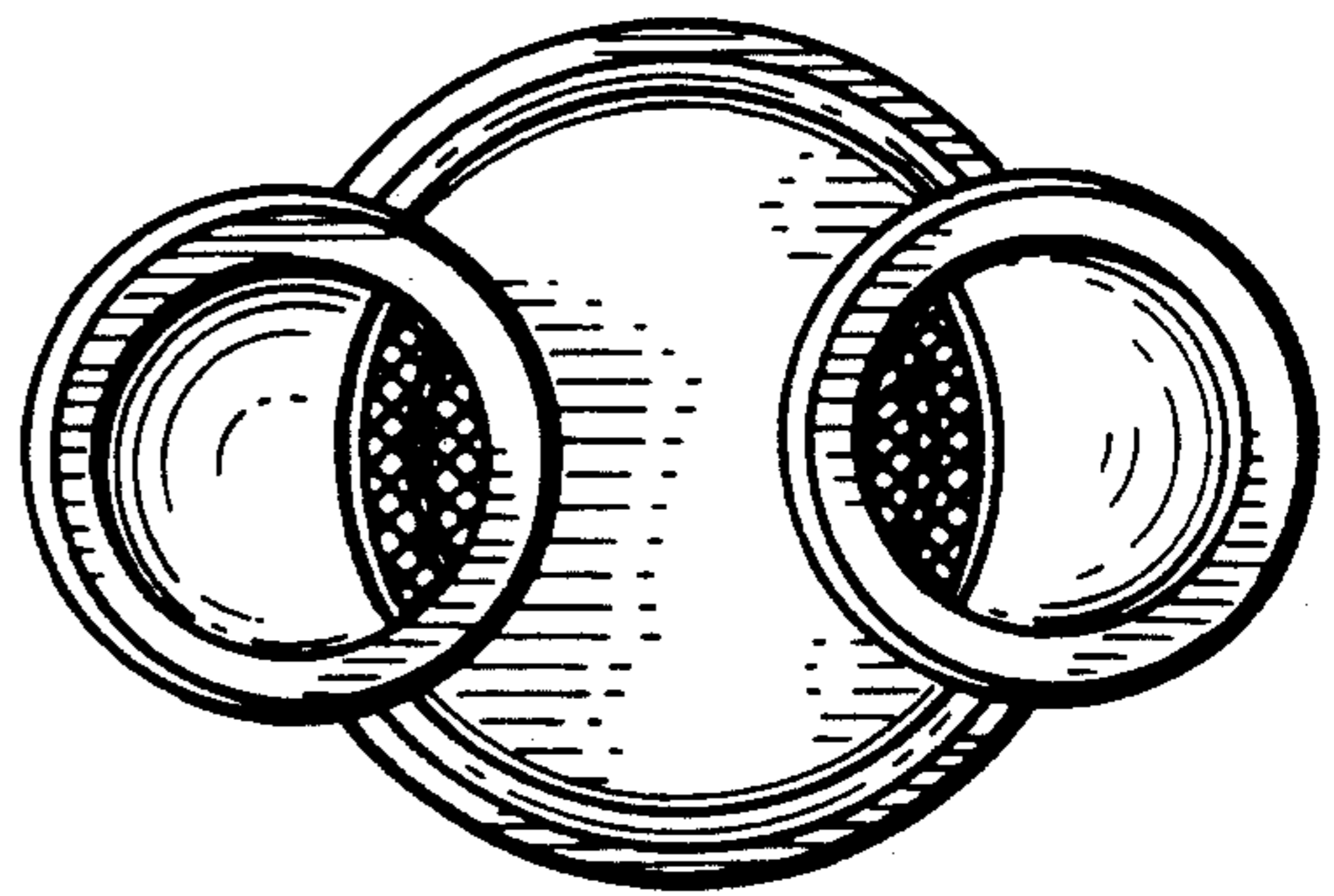

FIG. 5