

[54] TOY MOBILE HOME

[76] Inventor: Frances L. Phillips, 33 Peppers Ferry Rd., Radford, Va. 24141

[**] Term: 14 Years

[21] Appl. No.: 304,409

[22] Filed: Jan. 31, 1989

[52] U.S. Cl. D21/124; D21/109; D21/114

[58] Field of Search D21/114-119, D21/109; D12/101, 102, 103; 446/476, 477, 478

[56] References Cited

U.S. PATENT DOCUMENTS

D. 152,334	1/1949	Hanson et al.	D12/103
D. 208,237	8/1967	Gare	D21/114
423,242	3/1890	Griffin	D12/103

OTHER PUBLICATIONS

RV Business, 12-1986, p. 23, Mobile Trailer, second from bottom of page.

Primary Examiner—Charles A. Rademaker
Attorney, Agent, or Firm—Jerry T. Kearns

[57] CLAIM

The ornamental design for a toy mobile home, as shown and described.

DESCRIPTION

FIG. 1 is a front elevational view of a toy mobile home showing my new design;
FIG. 2 is a rear elevational view thereof;
FIG. 3 is a left side elevational view thereof;
FIG. 4 is a right side elevational view thereof;
FIG. 5 is a top plan view thereof;
FIG. 6 is a bottom plan view thereof; and,
FIG. 7 is a front elevational view thereof with the side cover in an open position.

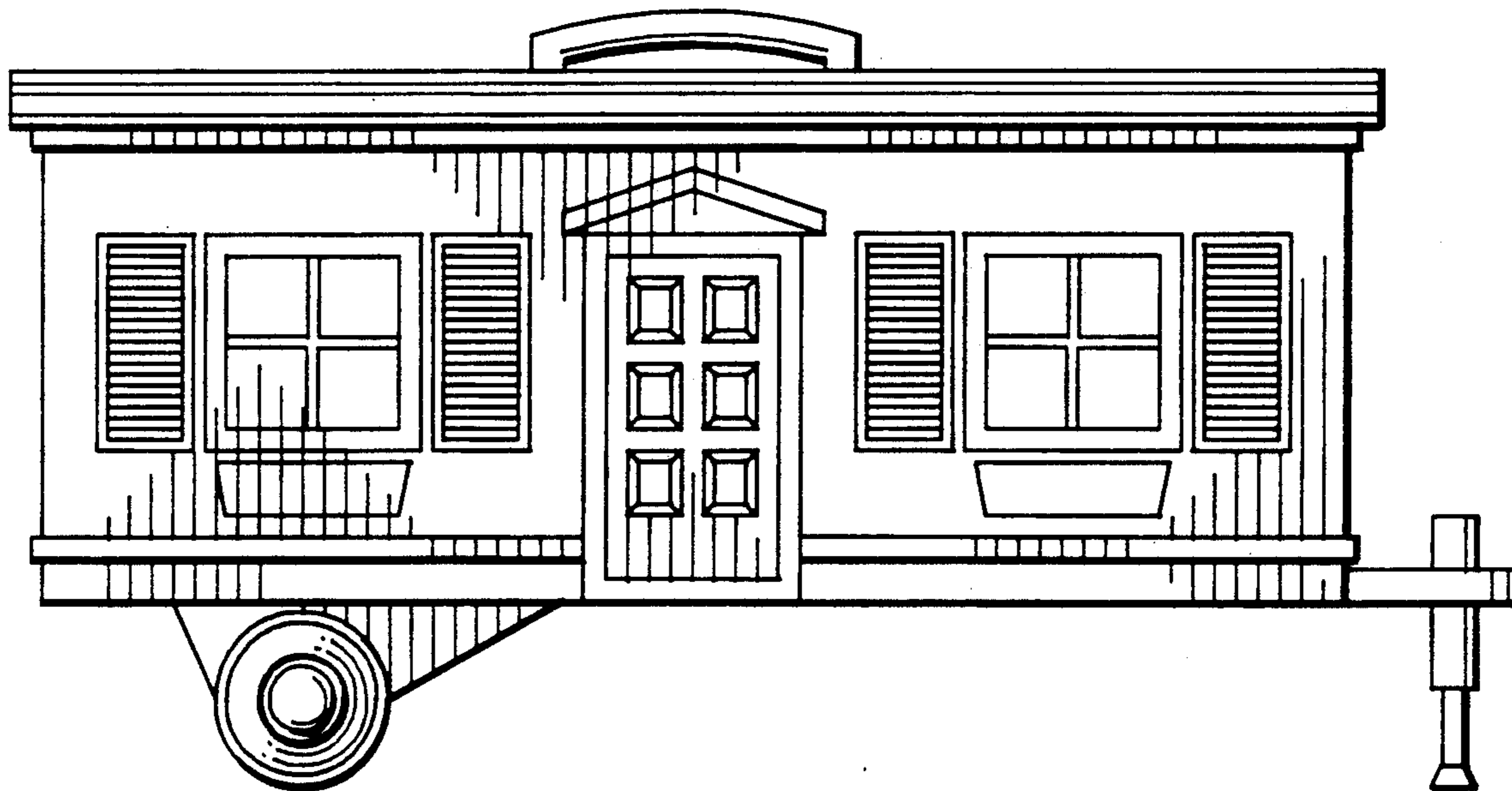

Fig. 1

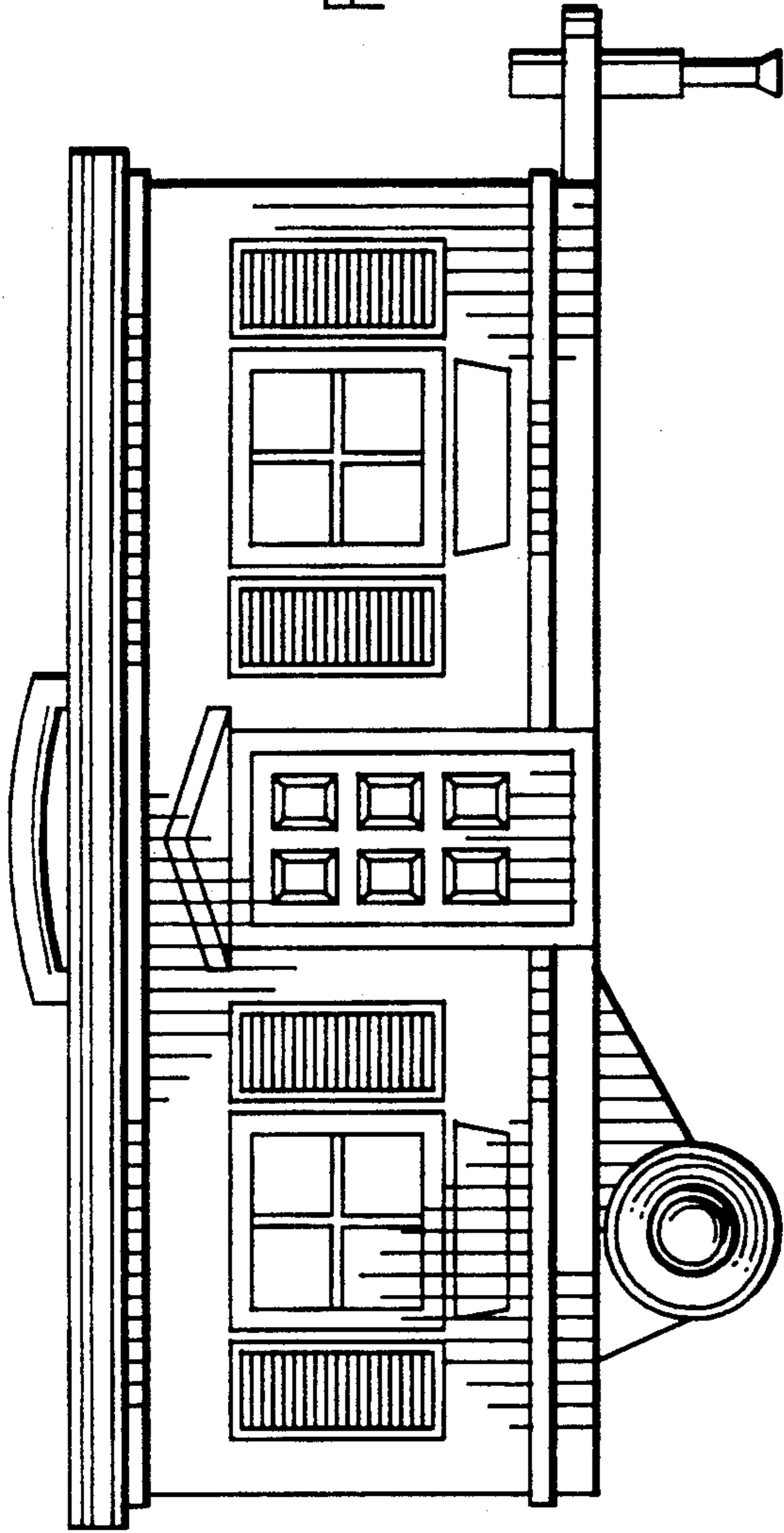
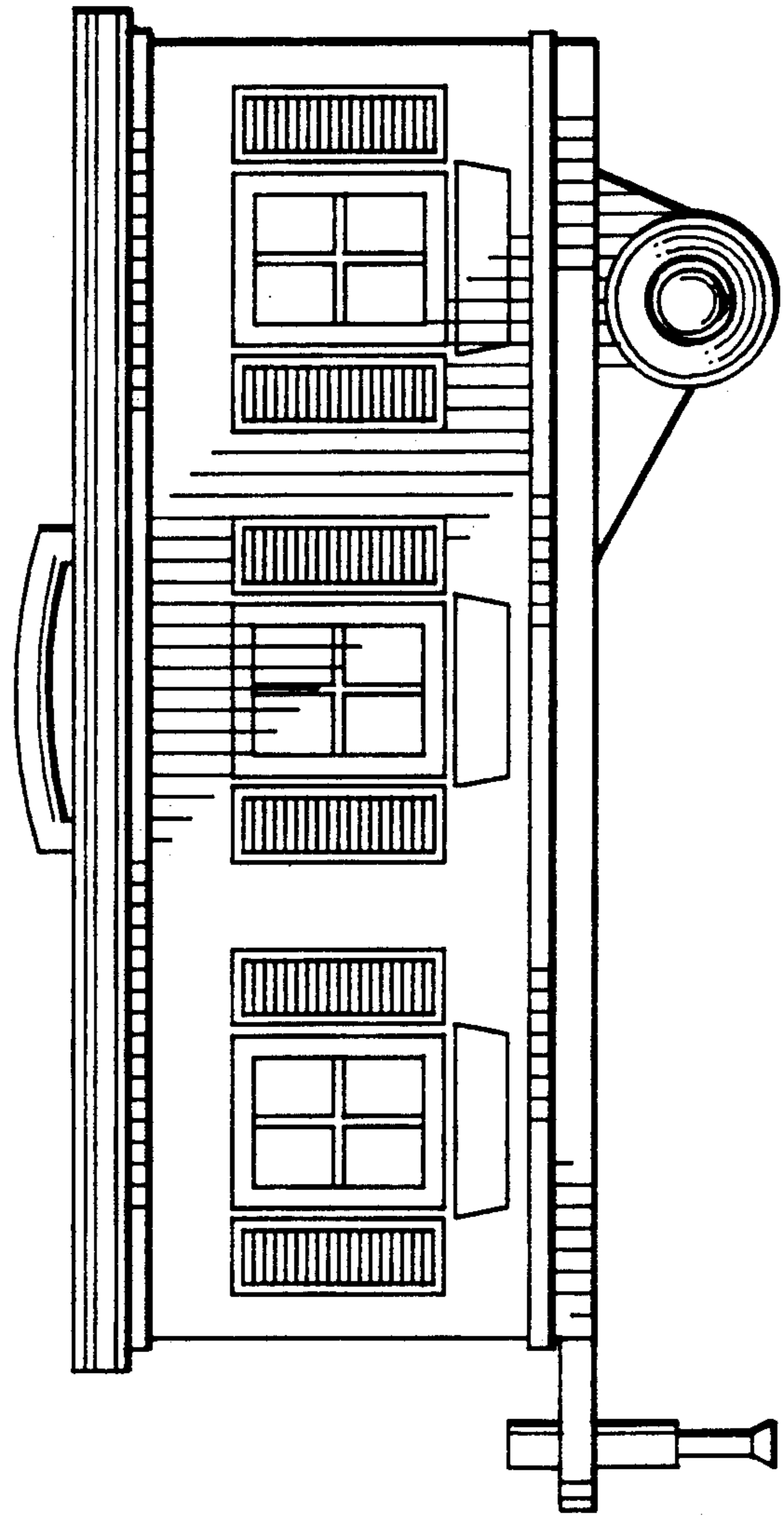

Fig. 2



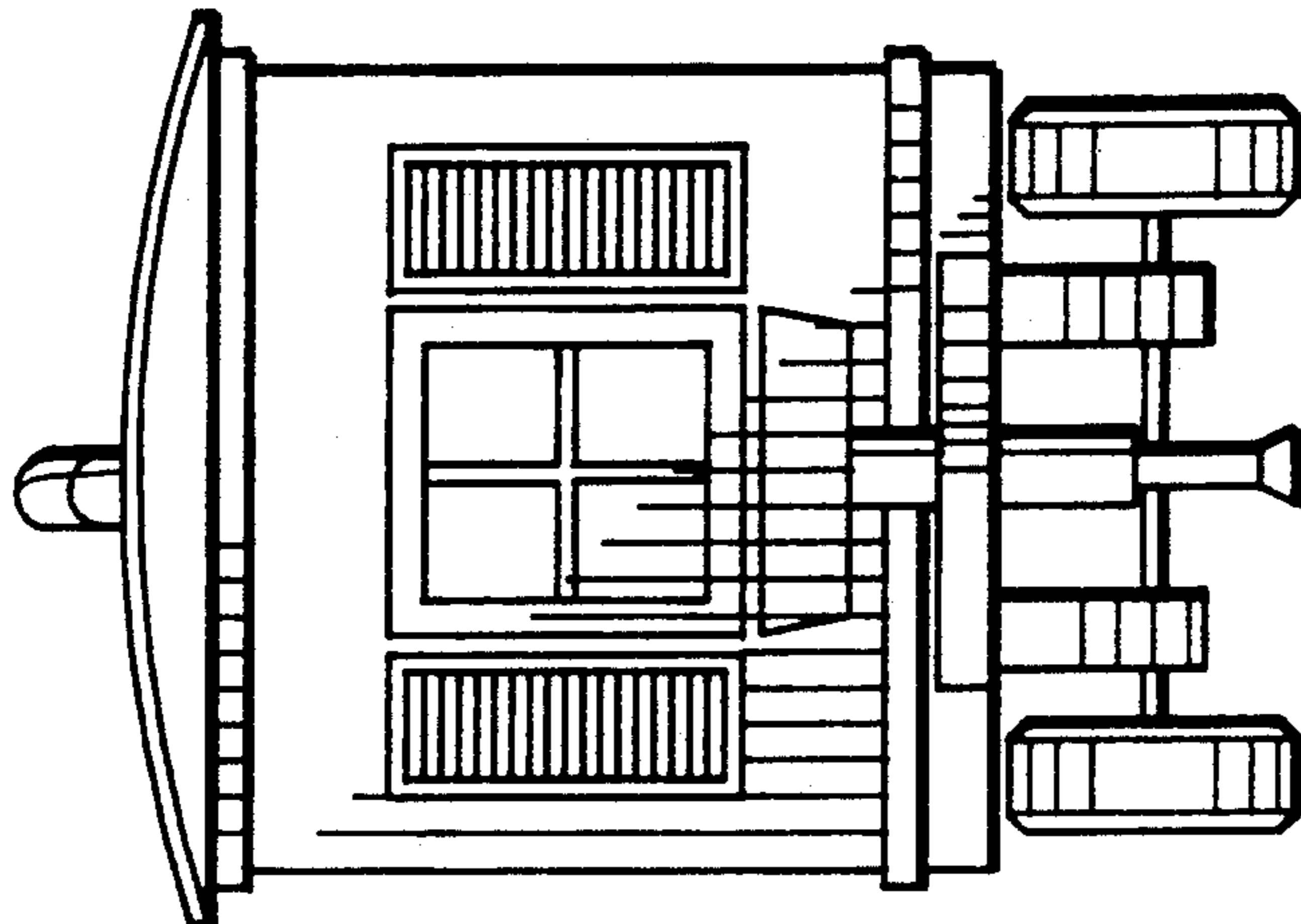

Fig. 4

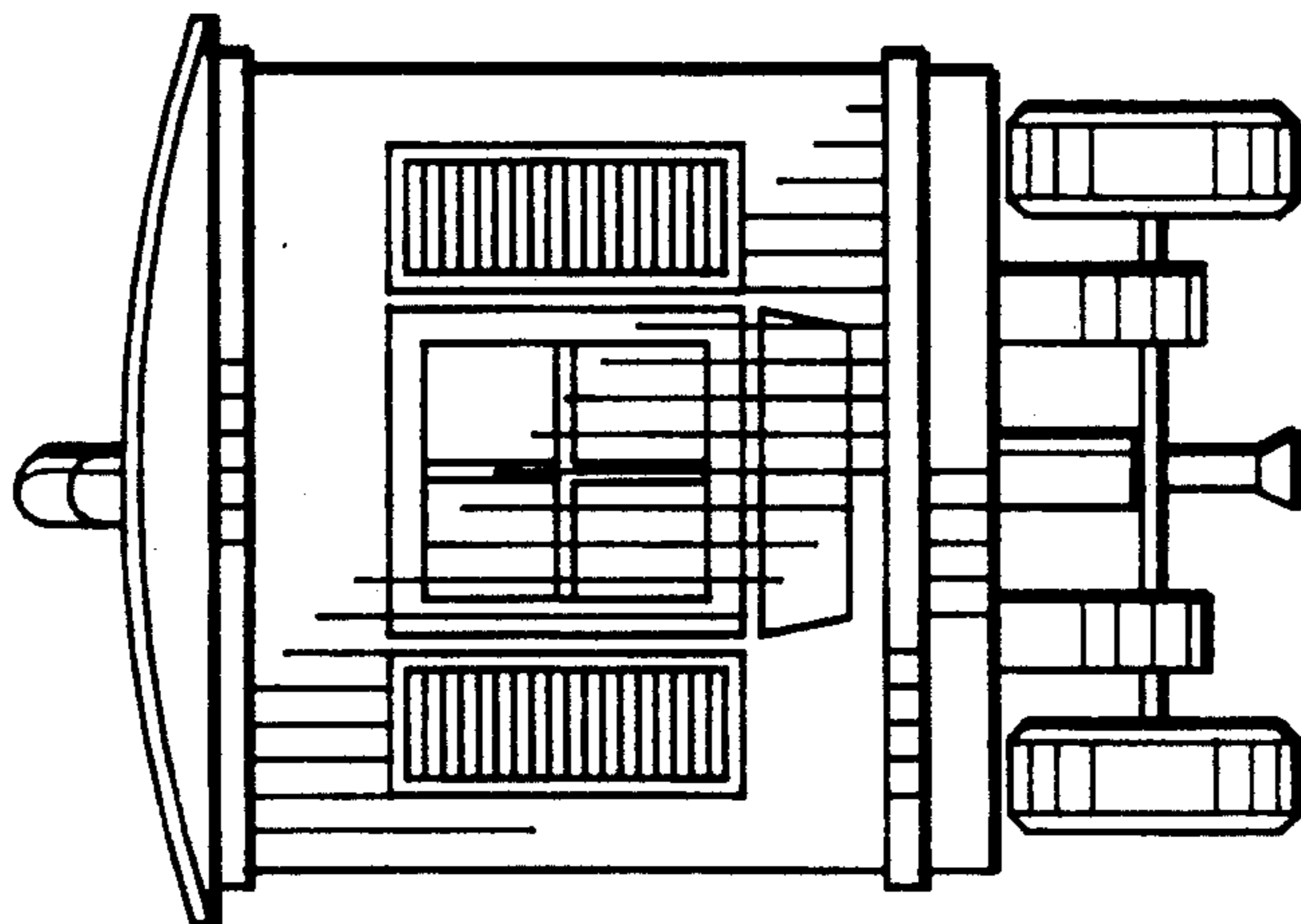

Fig. 3

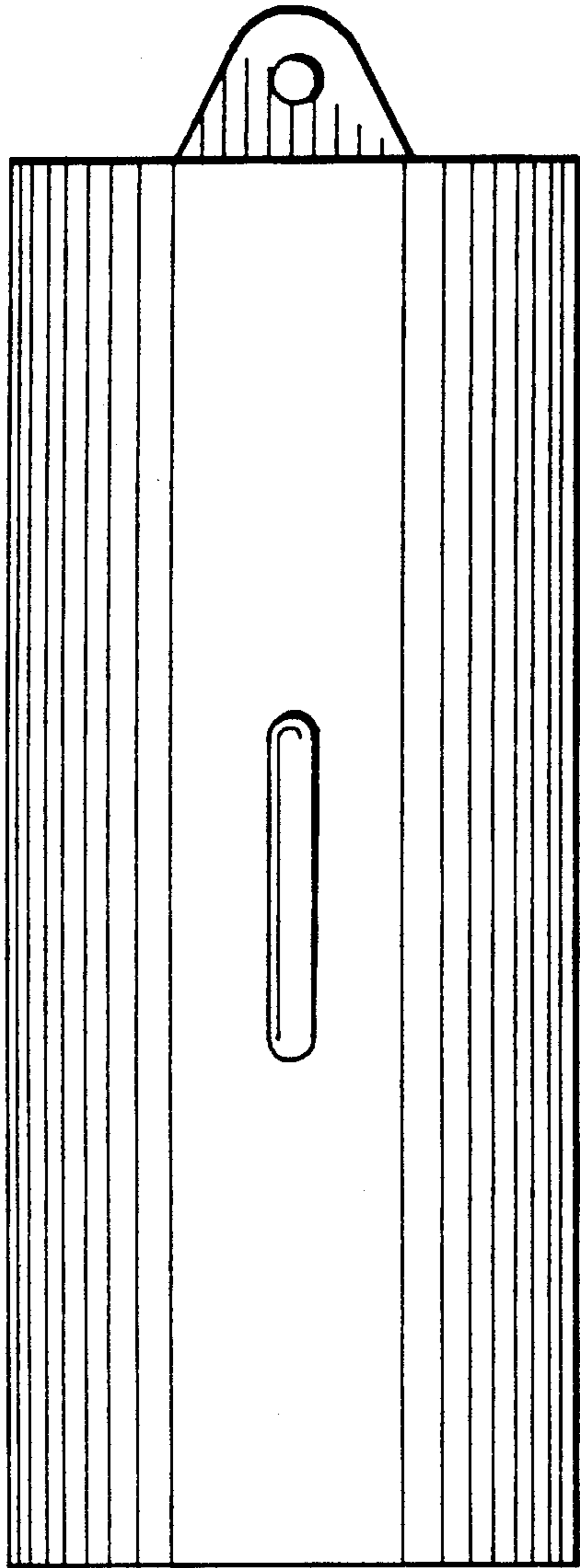

Fig. 5

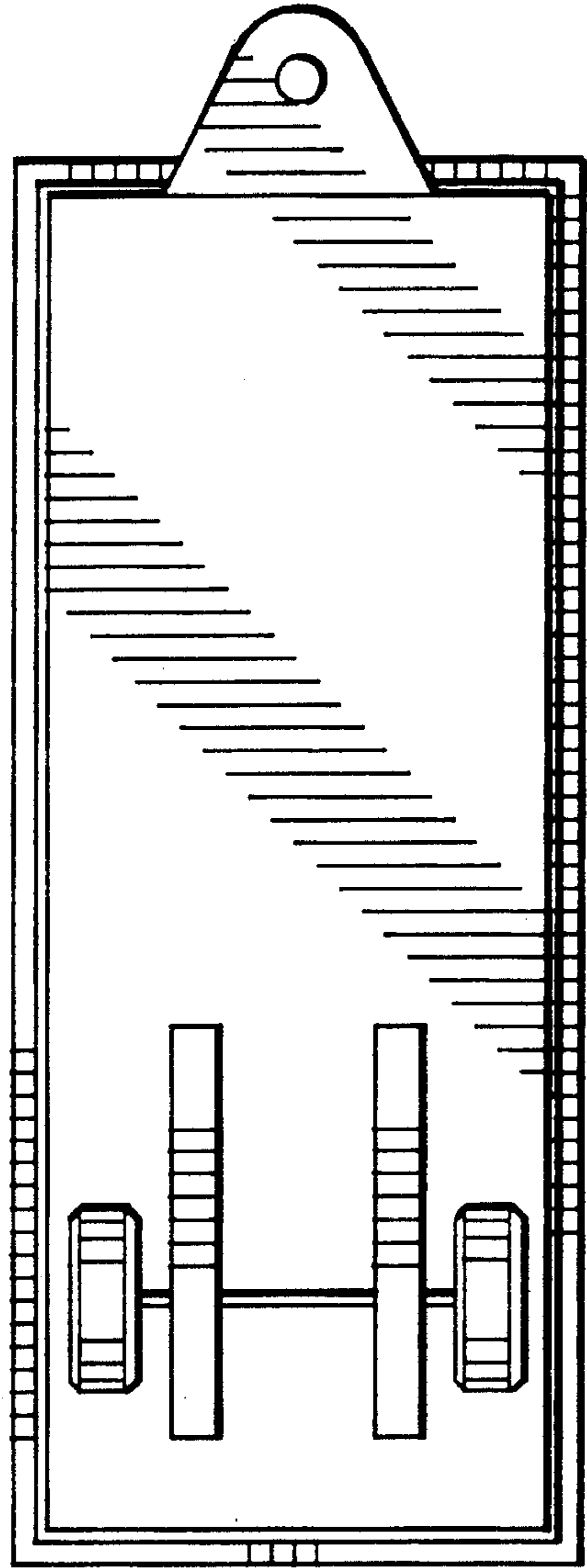

Fig. 6

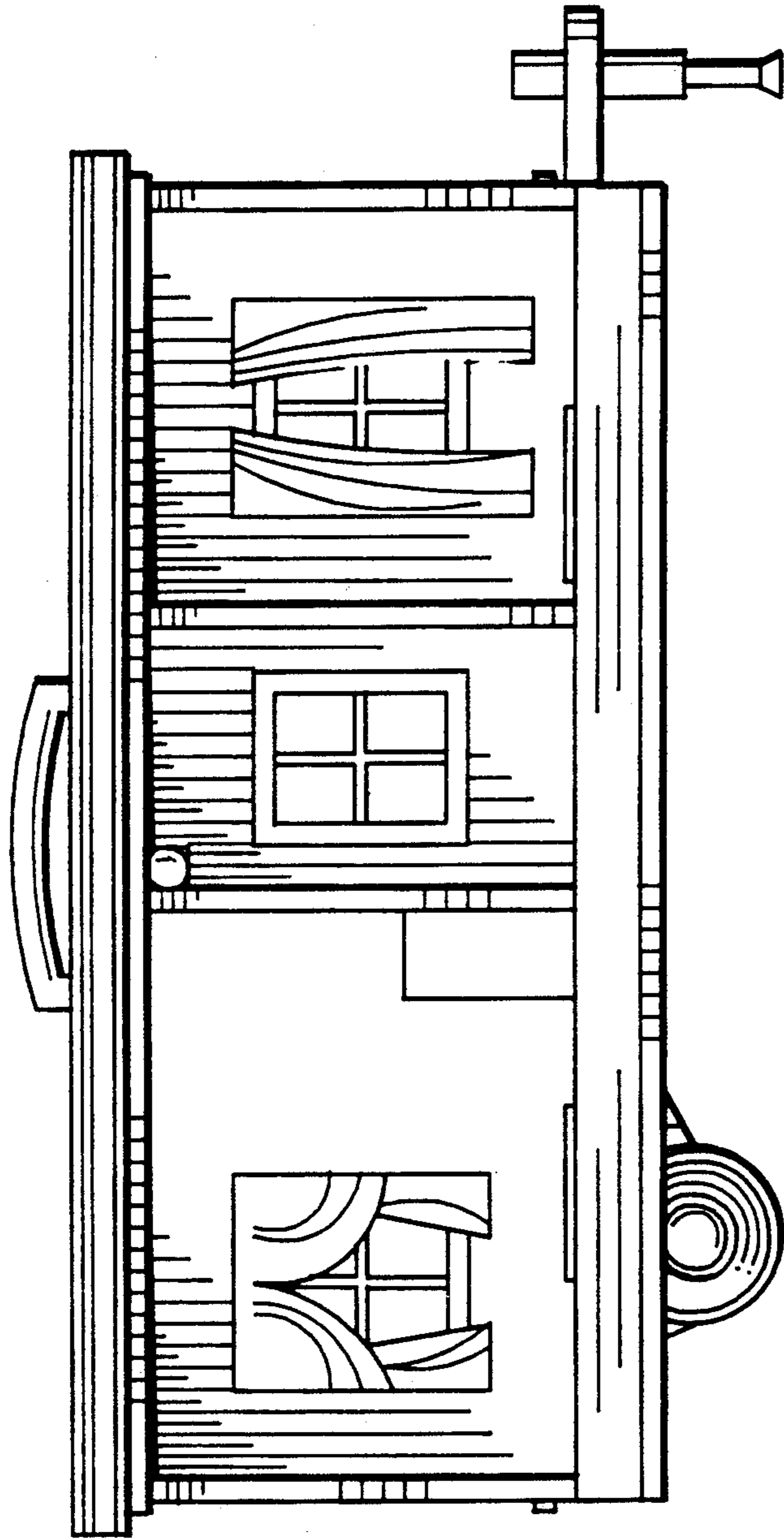

Fig. 7