

[54] COMBINED DOOR HANDLE AND LOCK UNIT

[75] Inventors: Paul D. Fleming, Glendale; Nandor Gajer, Woodland Hills, both of Calif.

[73] Assignee: W&F Manufacturing, Inc., Glendale, Calif.

[**] Term: 14 Years

[21] Appl. No.: 332,097

[22] Filed: Apr. 3, 1989

[52] U.S. Cl. D8/302; D8/308; D8/317

[58] Field of Search D8/300, 301, 302, 307, D8/308, 315-320, 353; 16/110 R, 111 R, 124, 125; 70/91, 95, 100

[56] References Cited

U.S. PATENT DOCUMENTS

258,431	5/1882	Kaye	16/125
D. 280,074	8/1985	Wildgen	D8/320
D. 295,829	5/1988	Ortega et al.	D8/301
D. 312,565	12/1990	Abraham et al.	D8/307

1,907,128 5/1933 Steele 16/110 R

Primary Examiner—B. J. Bullock
Attorney, Agent, or Firm—Kelly Bauersfeld & Lowry

[57] CLAIM

The ornamental design for a combined door handle and lock unit, as shown and described.

DESCRIPTION

FIG. 1 is a left side elevational view of a combined door handle and lock unit embodying our new design, the broken line showing of a door being for illustrative purposes only;

FIG. 2 is an inside front elevational view thereof;

FIG. 3 is a right side elevational view thereof, the broken line showing of a door being for illustrative purposes only;

FIG. 4 is an outside front elevational view thereof;

FIG. 5 is a top plan view thereof, the broken line showing of a door being for illustrative purposes only;

FIG. 6 is a bottom plan view thereof, the broken line showing of a door being for illustrative purposes only;

FIG. 7 is an inside rear elevational taken in the direction of the arrows on line 7—7 of FIG. 1, the outside rear elevational view being a mirror image thereof.

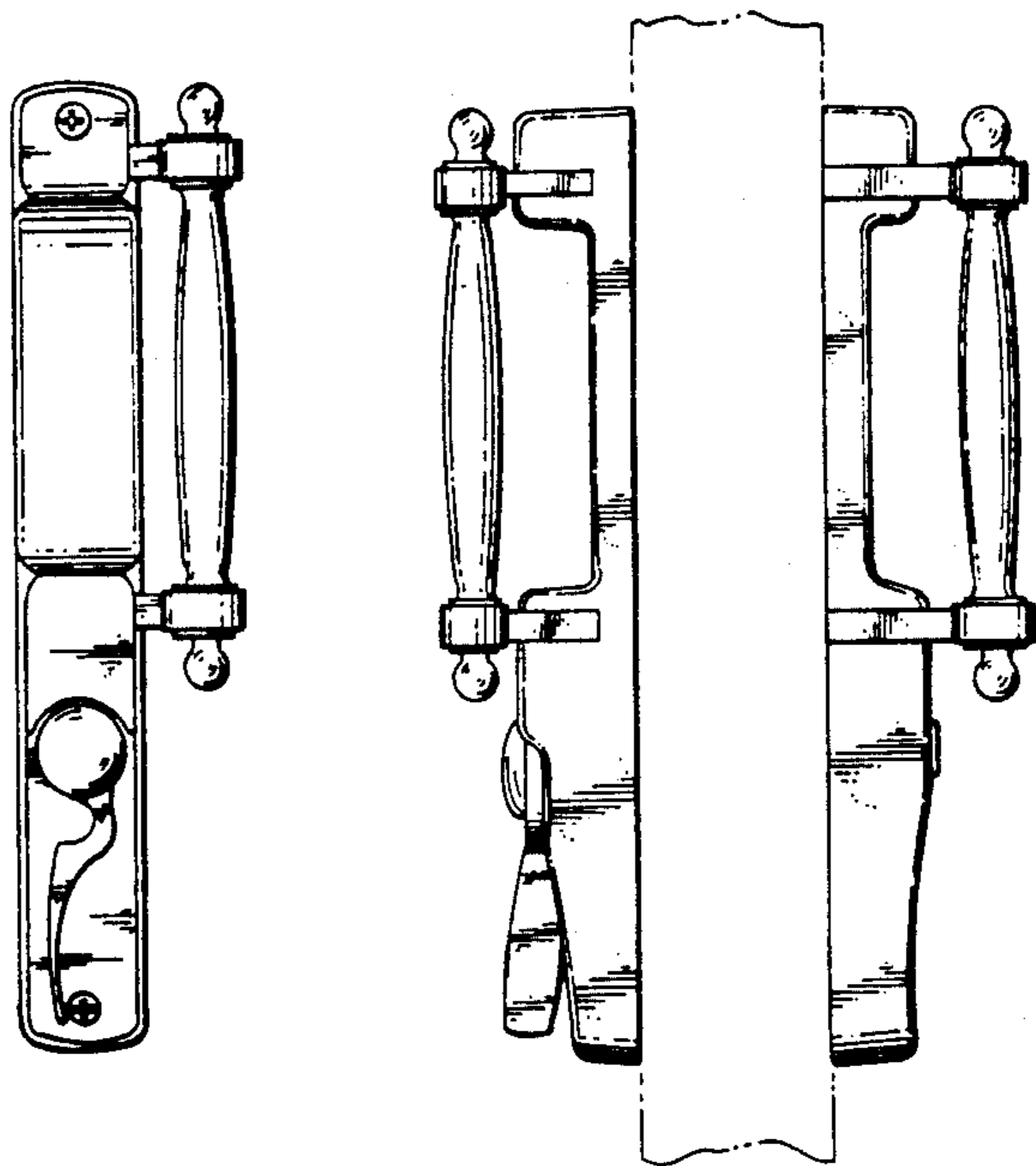
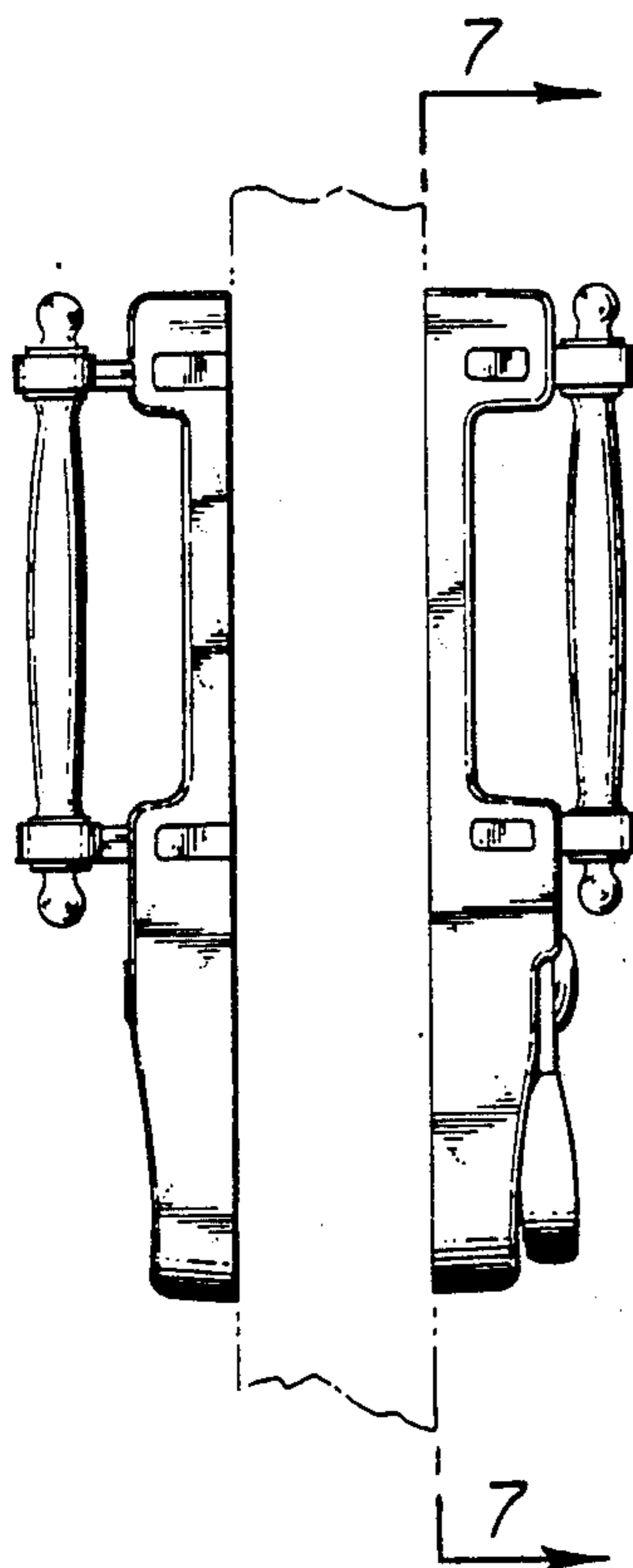

FIG. 1

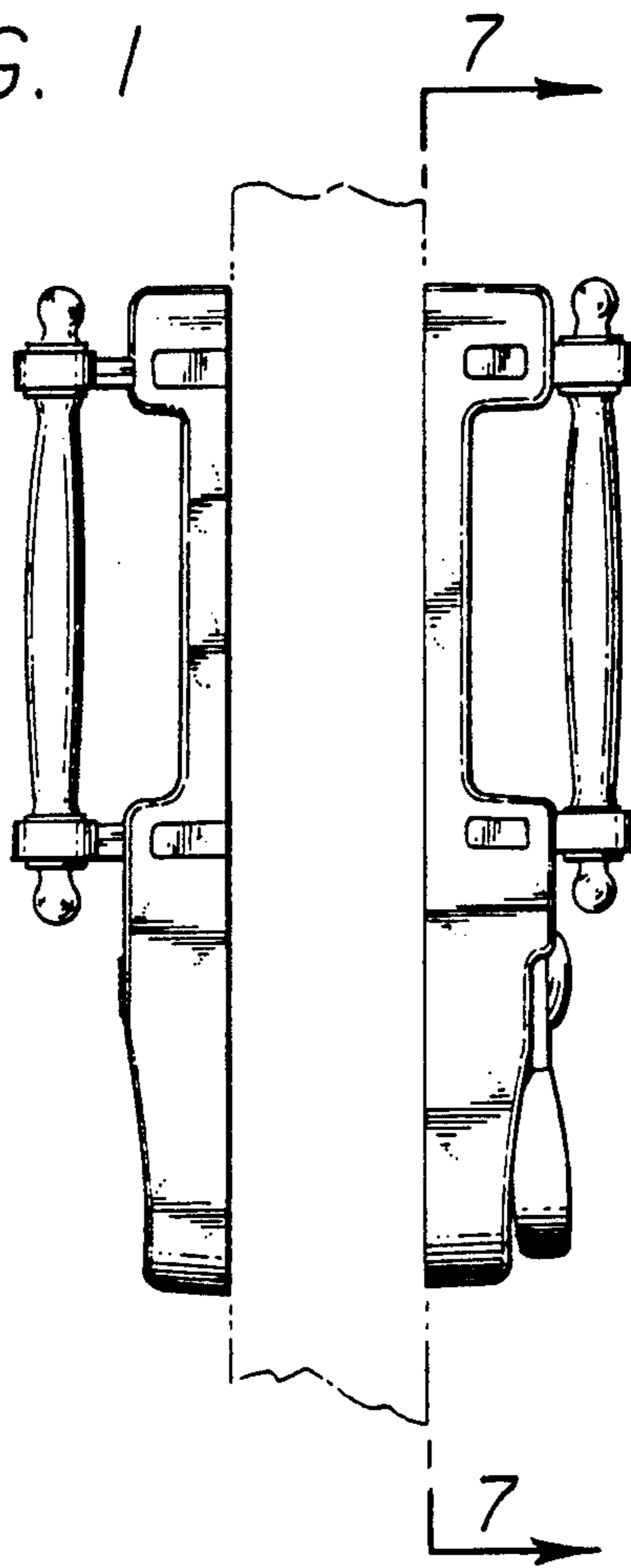

FIG. 2

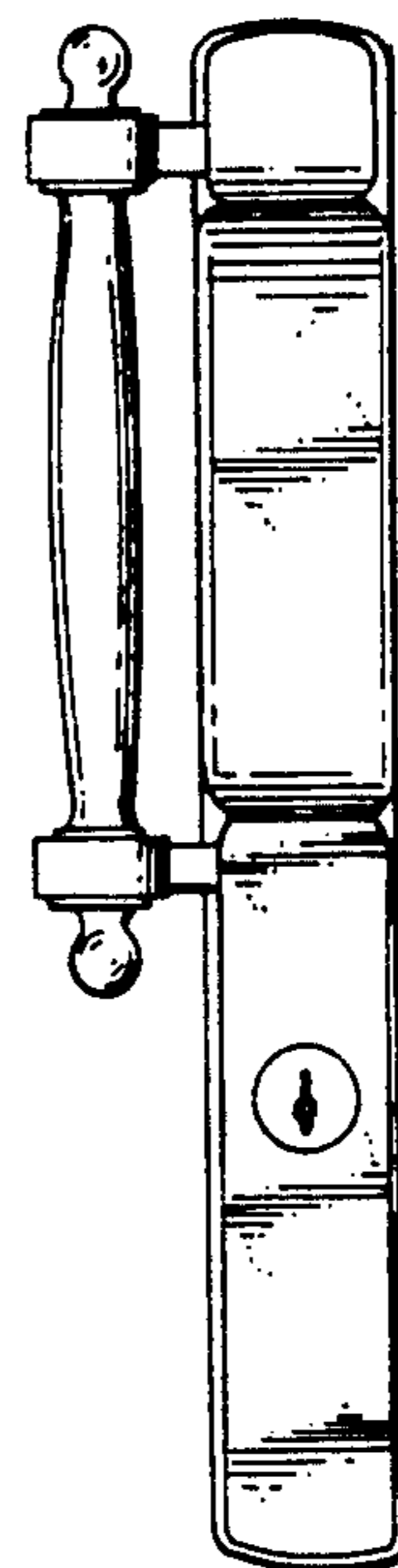
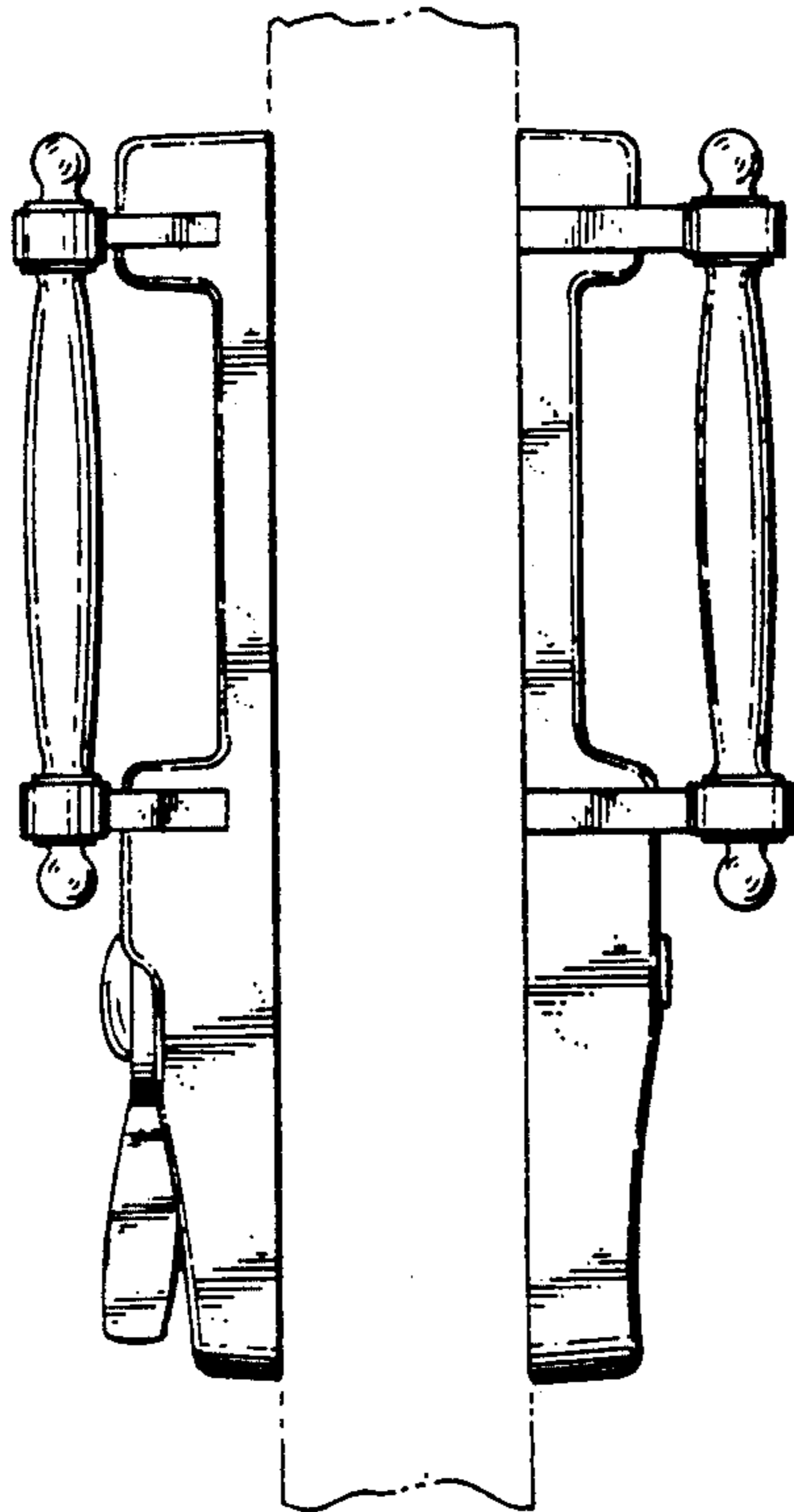
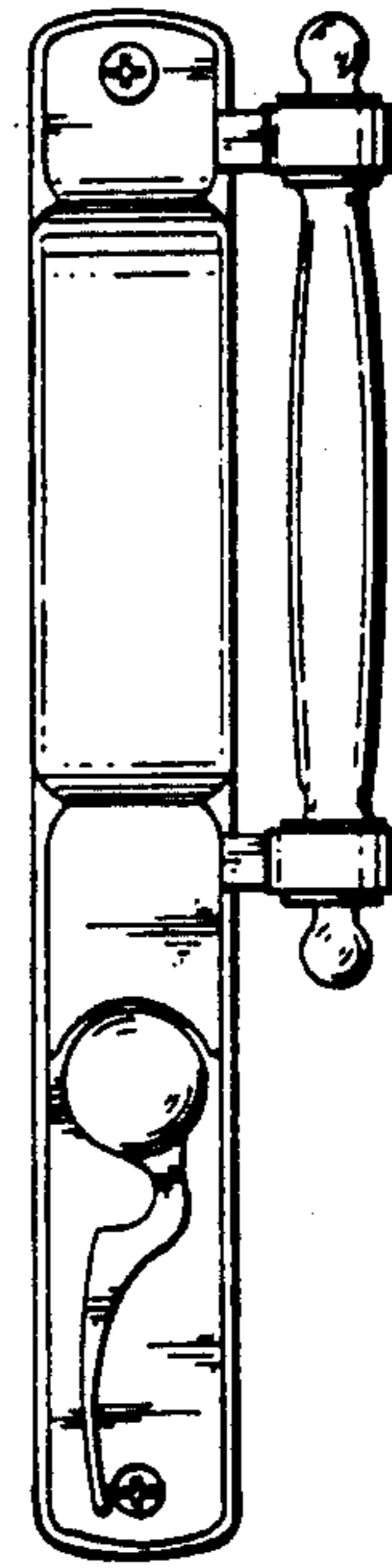

FIG. 3

FIG. 4

FIG. 5

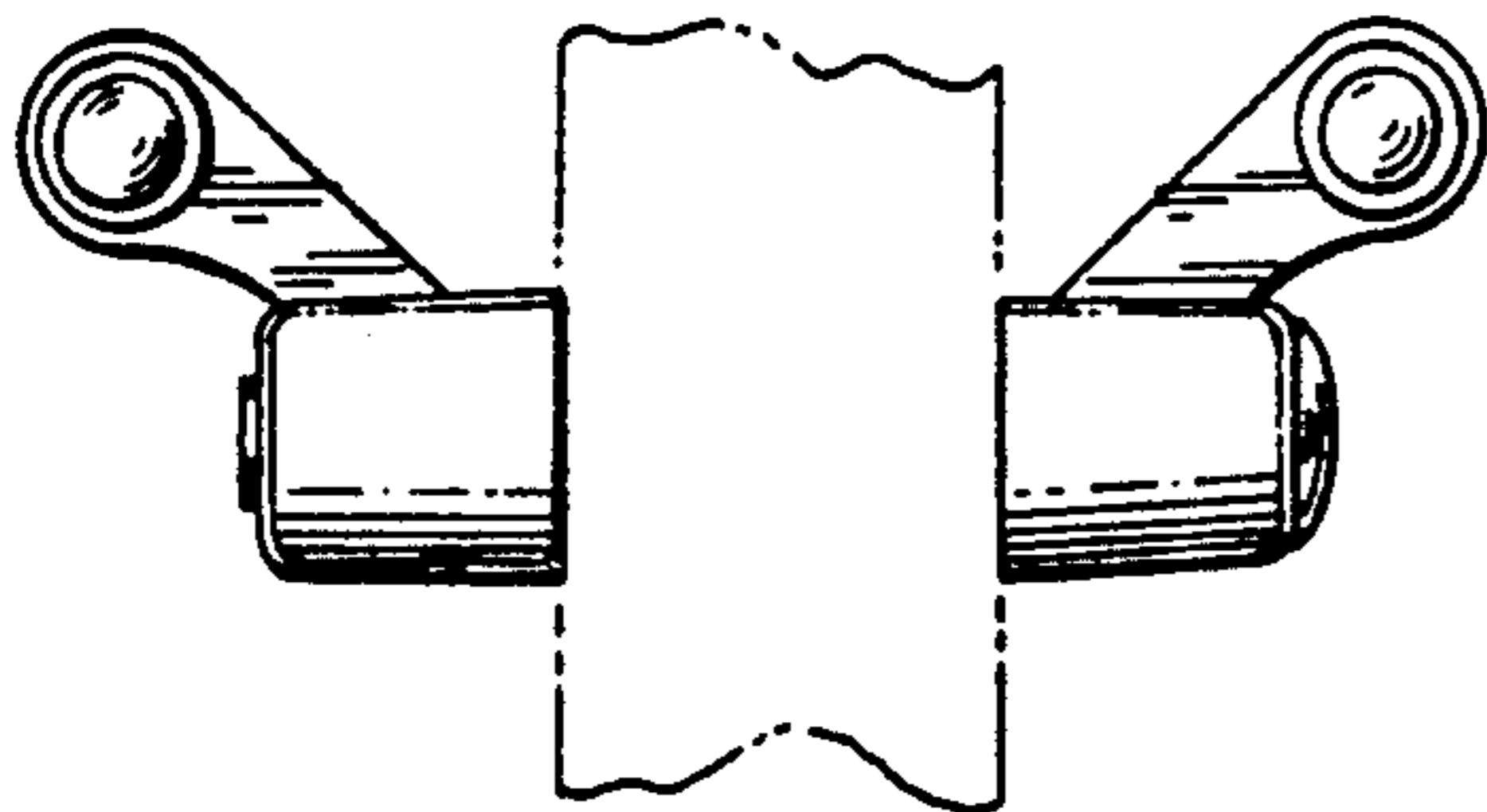

FIG. 7

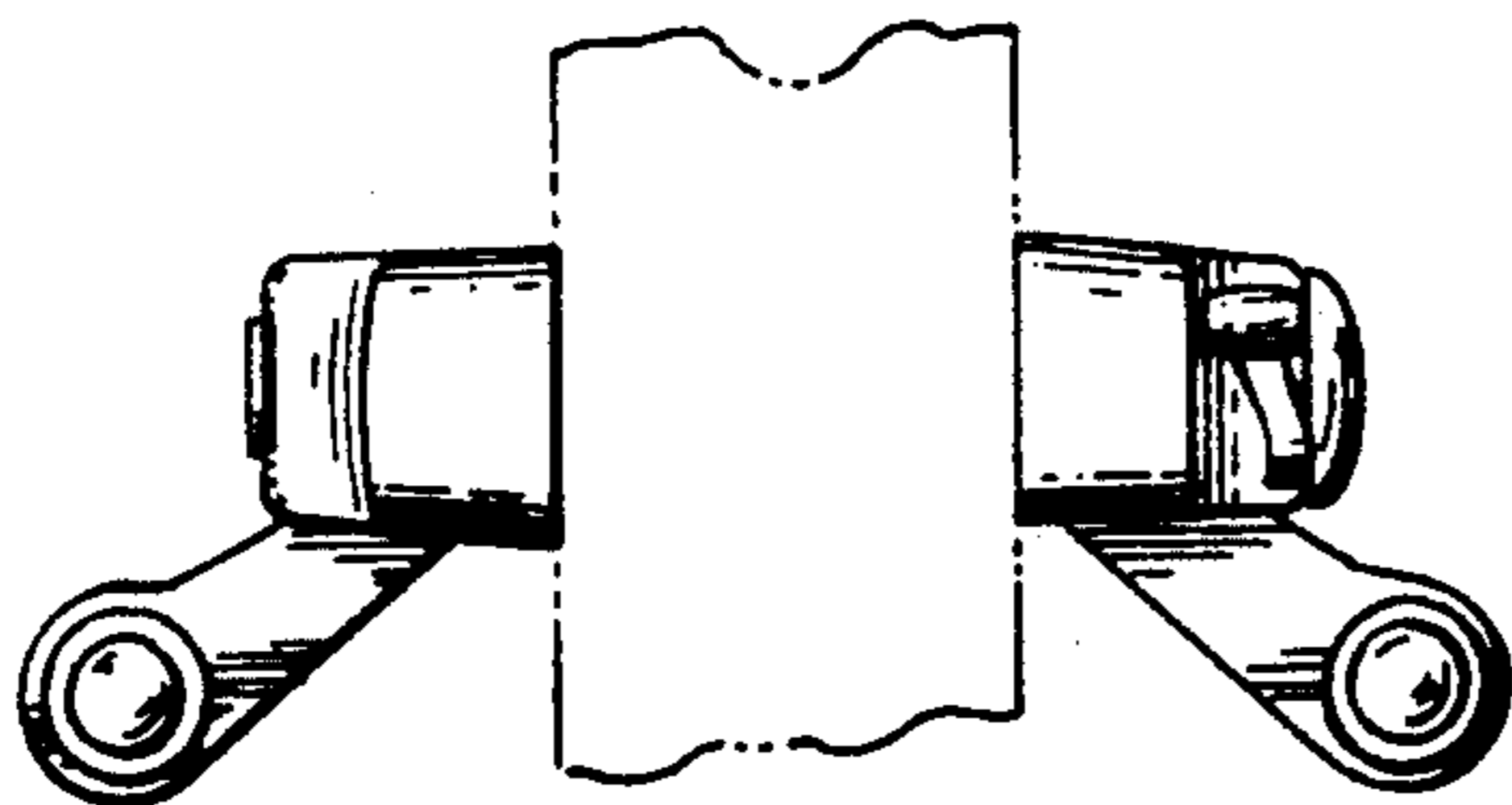
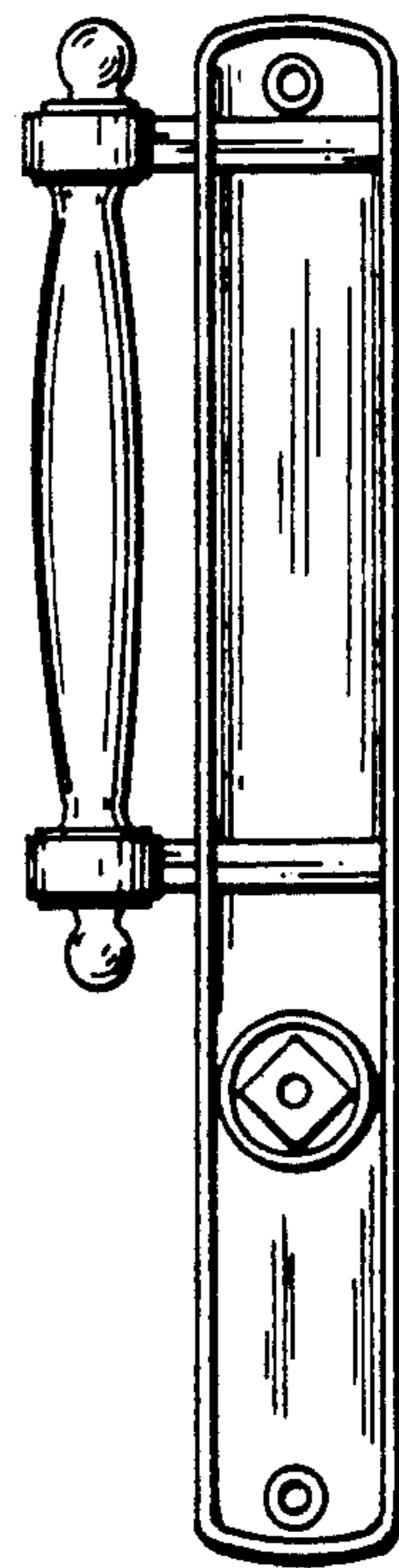

FIG. 6