

[54] SHOE INSOLE

[76] Inventor: Stephen Niarhos, 3307 Canfield Rd., Youngstown, Ohio 44511

[\*\*] Term: 14 Years

[21] Appl. No.: 294,045

[22] Filed: Jan. 6, 1989

[52] U.S. Cl. .... D2/318

[58] Field of Search ..... D2/264, 265, 274, 277, D2/308-314, 270, 317-322; 36/1, 3 B, 25 R, 28, 29, 32 R, 43, 44, 59 B, 59 C, 102-107, 112-114, 131, 132, 136

[56] References Cited

U.S. PATENT DOCUMENTS

- D. 119,668 3/1940 Lyness ..... D2/318
- D. 299,381 1/1989 Hauser ..... D2/318

- 1,669,270 5/1928 Walpole ..... 36/44 X
- 2,902,781 9/1959 Rando ..... 36/3 B
- 4,825,565 5/1989 Bigolin ..... 36/131
- 4,897,937 2/1990 Misevich et al. .... 36/43

FOREIGN PATENT DOCUMENTS

- 464378 4/1937 United Kingdom ..... 36/3 B

Primary Examiner—Louis S. Zarfes  
Attorney, Agent, or Firm—Harpman & Harpman

[57] CLAIM

The ornamental design for a shoe insole, as shown and described.

DESCRIPTION

FIG. 1 is a top plane view of the insole showing my new design.  
FIG. 2 is a bottom rear perspective view thereof; and  
FIG. 3 is a side elevational view of the insole.

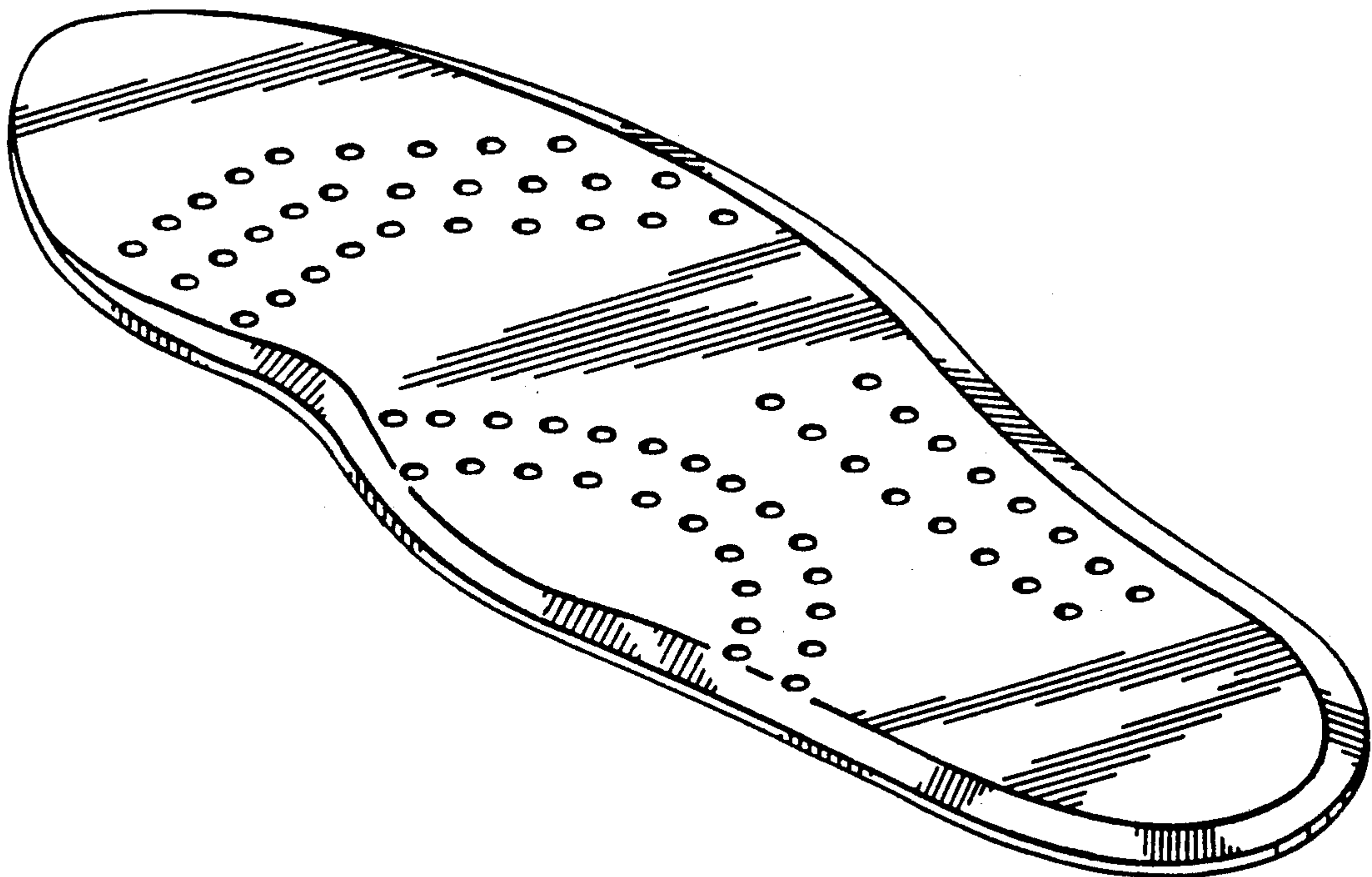

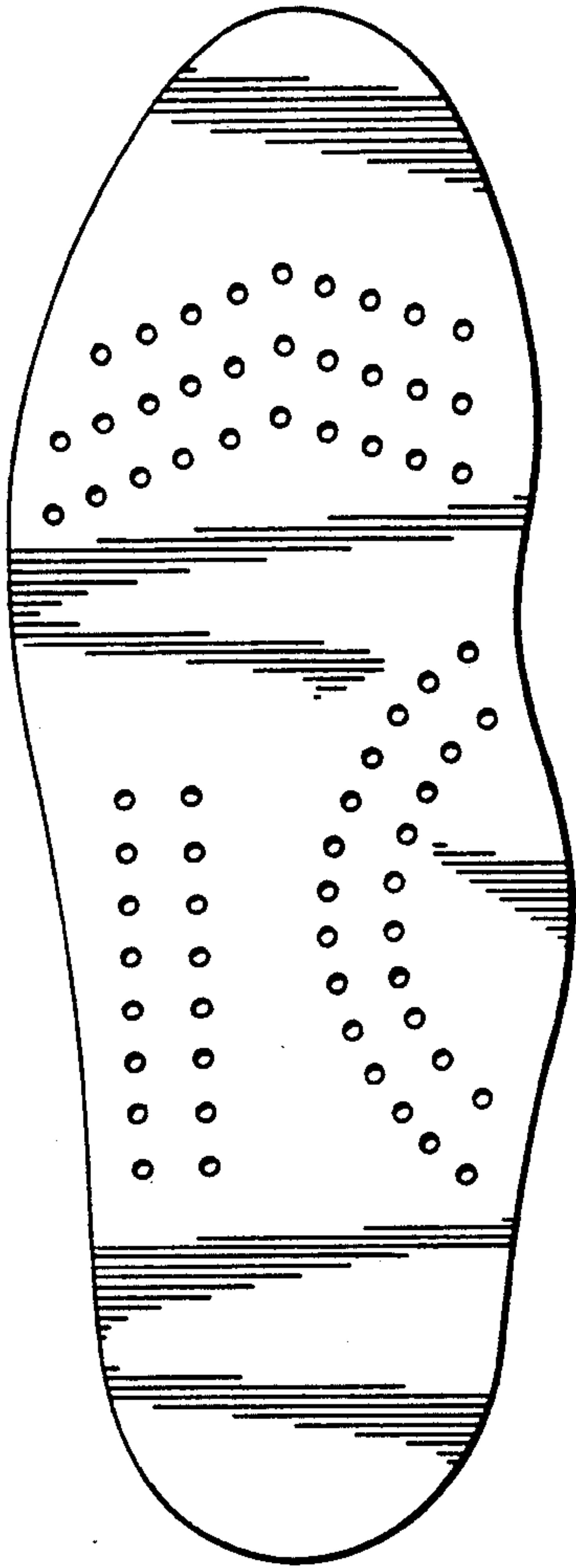

FIG. 1

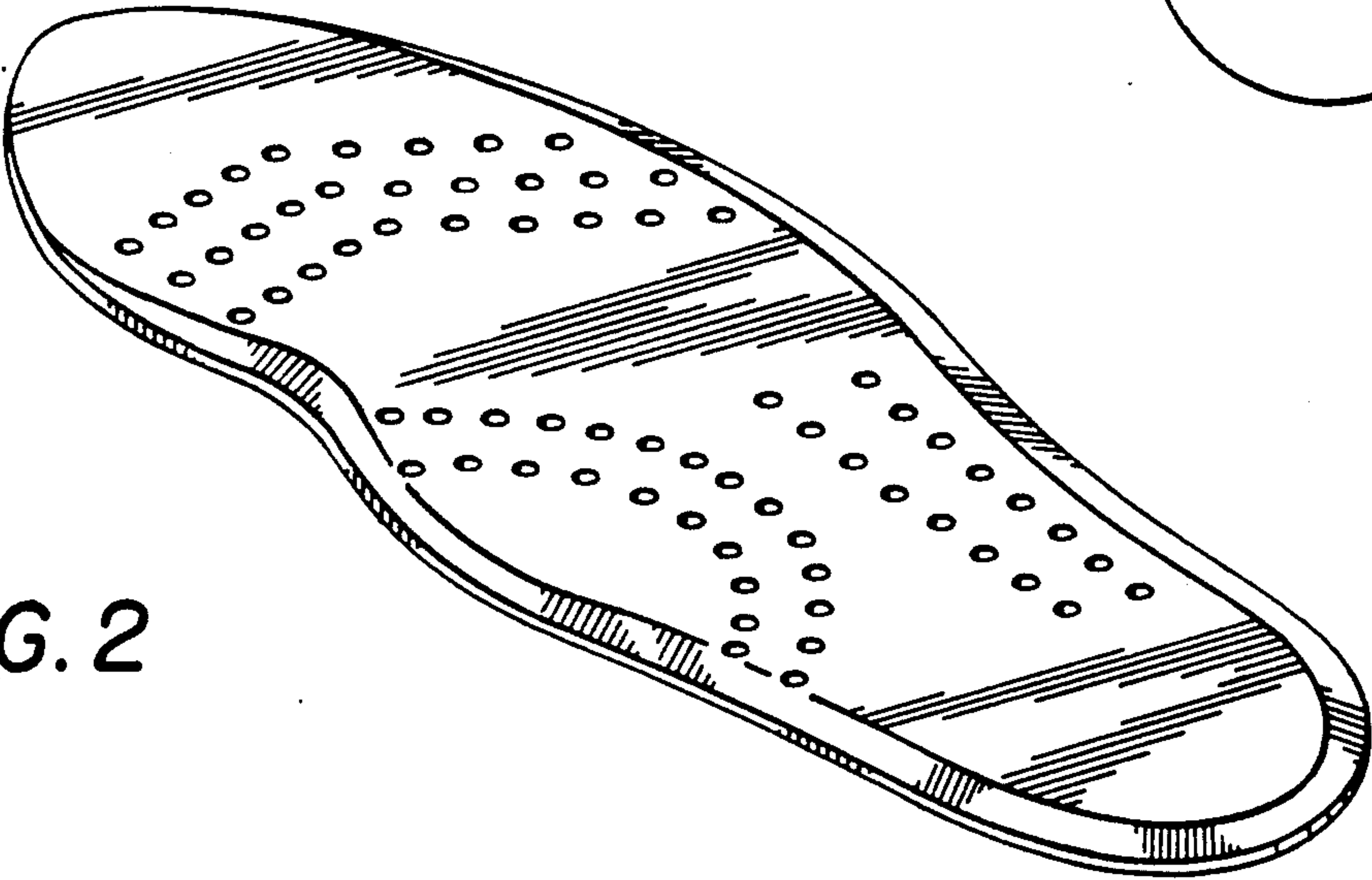

FIG. 2

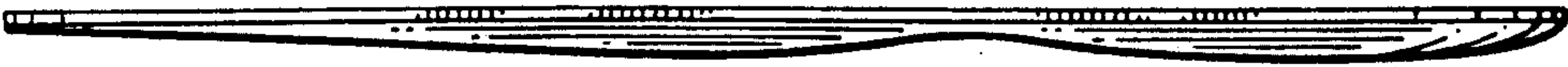

FIG. 3