

[54] SHOE UPPER

[75] Inventor: Tinker L. Hatfield, Portland, Oreg.

[73] Assignees: Nike, Inc.; Nike International Ltd., Beaverton, Oreg.

[**] Term: 14 Years

[21] Appl. No.: 628,117

[22] Filed: Dec. 21, 1990

Related U.S. Application Data

[63] Continuation-in-part of Ser. No. 559,575, Jul. 27, 1990.

[52] U.S. Cl. D2/314; D2/310

[58] Field of Search D2/264, 265, 268, 269, D2/271-276, 308-314; 36/45, 83-97, 102-106, 112-116, 132, 136

[56] References Cited

U.S. PATENT DOCUMENTS

D. 114,918	5/1939	Cairns	D2/310
D. 287,063	12/1986	Kohno	.	
D. 292,945	12/1987	Selbiger et al.	.	
D. 294,654	3/1988	Liggett et al.	D2/314
D. 296,381	6/1988	Selbiger	.	
D. 296,612	7/1988	Brown et al.	D2/314
D. 298,282	11/1988	Brown et al.	D2/314
D. 298,283	11/1988	Swett et al.	D2/314
D. 299,783	2/1989	Brown et al.	D2/314
D. 300,181	3/1989	Jiminez	D2/314
D. 304,519	11/1989	Miller	.	
D. 304,877	12/1989	Miller	.	
D. 305,577	1/1990	Feller et al.	D2/314
D. 307,350	4/1990	Brown et al.	D2/314
D. 307,509	5/1990	Kittle	D2/314
D. 307,974	5/1990	McKinstry	D2/314
D. 309,667	8/1990	Aveni	D2/314
D. 309,823	8/1990	Kilgore et al.	D2/314
D. 309,824	8/1990	Aveni et al.	D2/314
D. 310,290	9/1990	Ringel	D2/314
D. 310,442	9/1990	Hatfield	D2/314
D. 312,527	12/1990	Hatfield	D2/314
D. 313,885	1/1991	Richard et al.	D2/314

913,695 3/1909 Carroll .

OTHER PUBLICATIONS

- Nike Fall 1986 Catalog, pp. 32 and 102, published 1/86.
- Nike Fall 1987 Catalog, p. 50, published 1/87.
- Nike Fall 1988 Catalog, p. 4, published 1/88.
- Nike Spring 1989 Catalog, p. 10, published 7/88.
- Nike Fall 1989 Catalog, p. 4, published 1/89.
- Nike Spring 1990 Catalog, p. 4, published 7/89.

Primary Examiner—Louis S. Zarfes
Attorney, Agent, or Firm—Banner, Birch, McKie & Beckett

[57] CLAIM

The ornamental design for a shoe upper, as shown and described.

DESCRIPTION

FIG. 1 is a side elevational view of a shoe upper showing my new design;

FIG. 2 is a side elevational view of the other side of the shoe upper shown in FIG. 1;

FIG. 3 is a front elevational view of the shoe upper shown in FIG. 1;

FIG. 4 is a rear elevational view of the shoe upper shown in FIG. 1;

FIG. 5 is a top plan view of the shoe upper shown in FIG. 1;

FIG. 6 is a side elevational view of a shoe upper showing another embodiment of my new design;

FIG. 7 is a side elevational view of the other side of the shoe upper shown in FIG. 6;

FIG. 8 is a front elevational view of the shoe upper shown in FIG. 6;

FIG. 9 is a rear elevational view of the shoe upper shown in FIG. 6; and

FIG. 10 is a top plan view of the shoe upper shown in FIG. 6.

The broken line showing of a shoe sole, including the cupped vertical sides of the sole, is for illustrative purposes and forms no part of the claimed design.

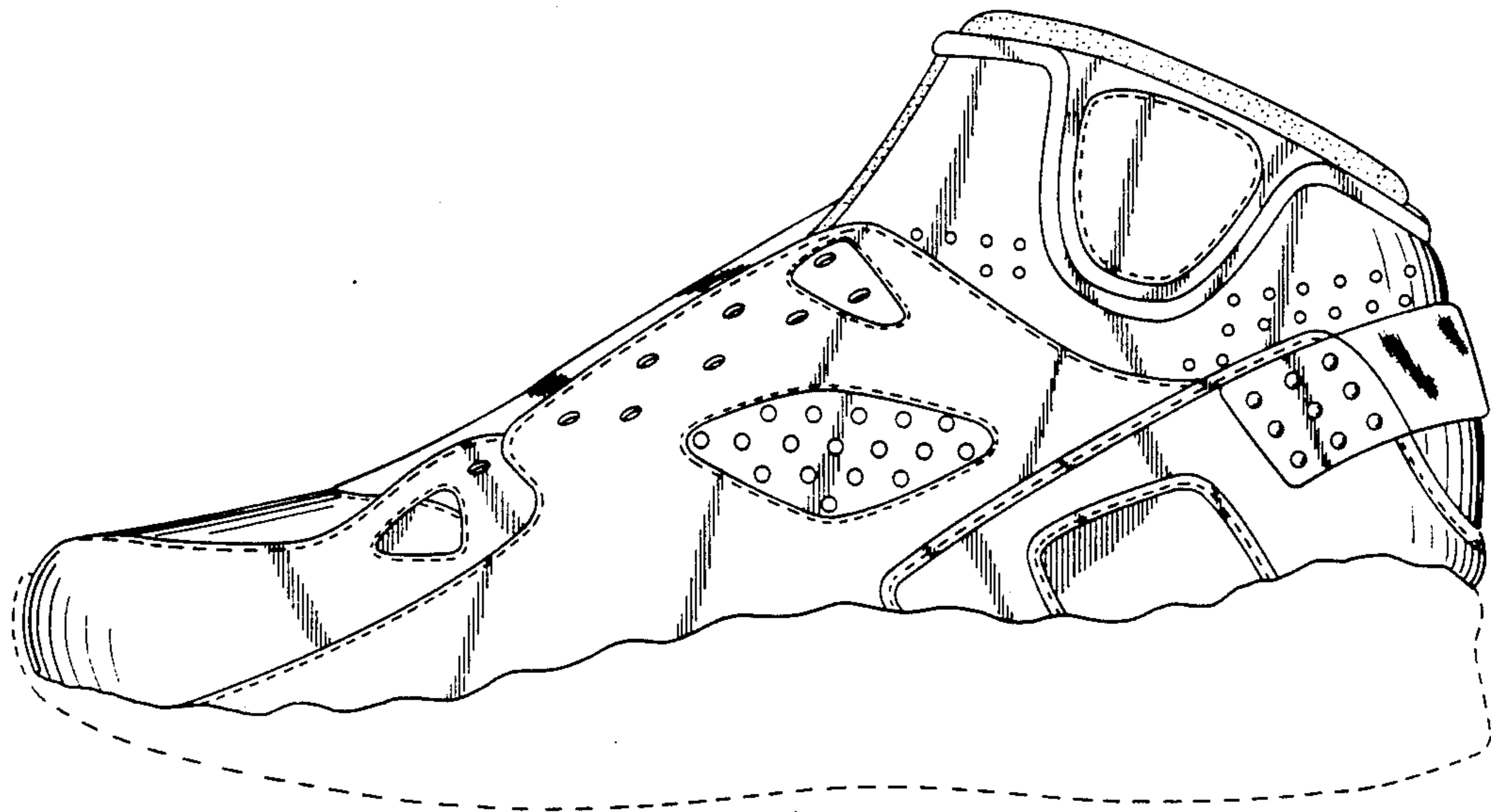
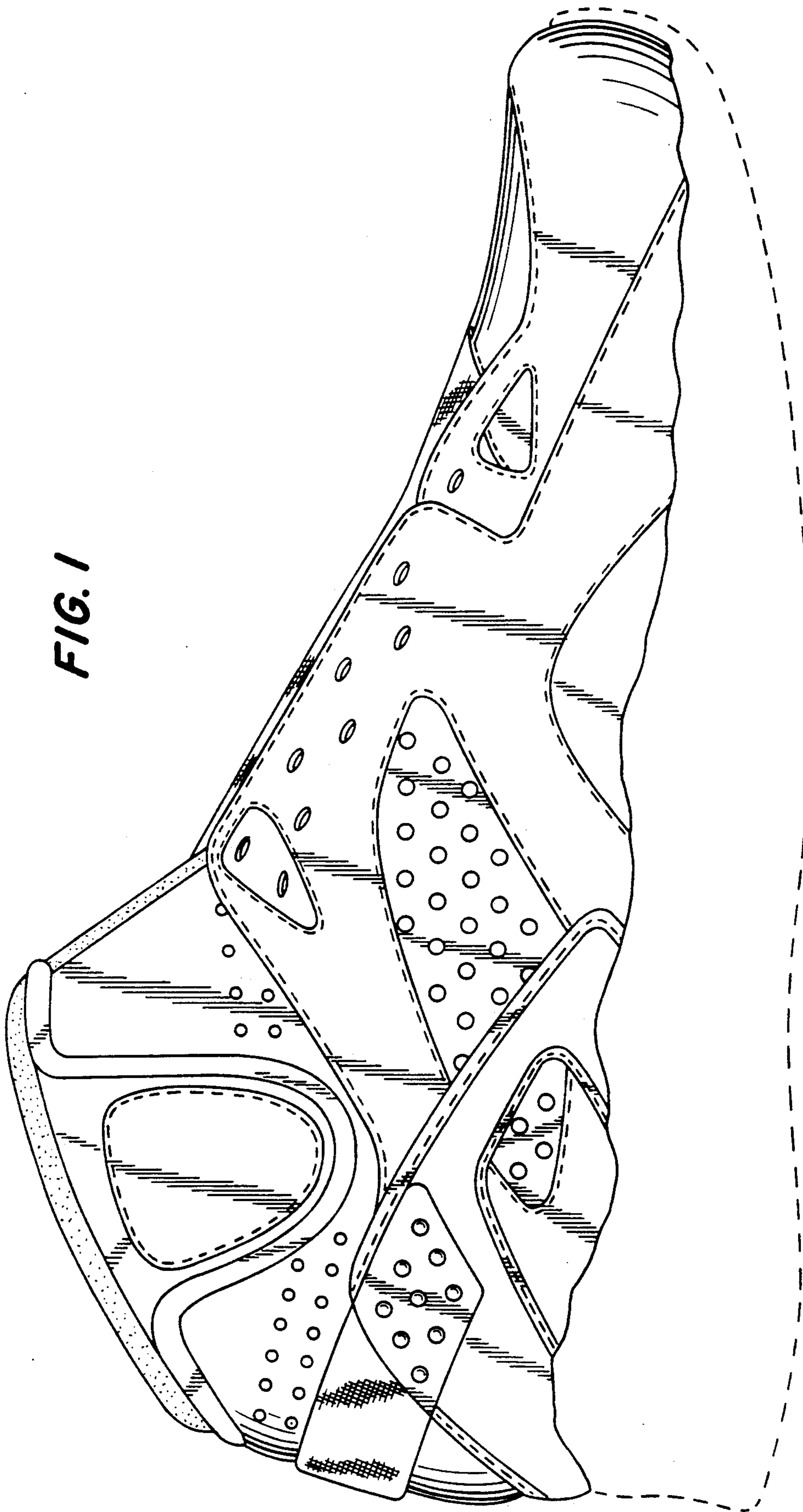

FIG. 1



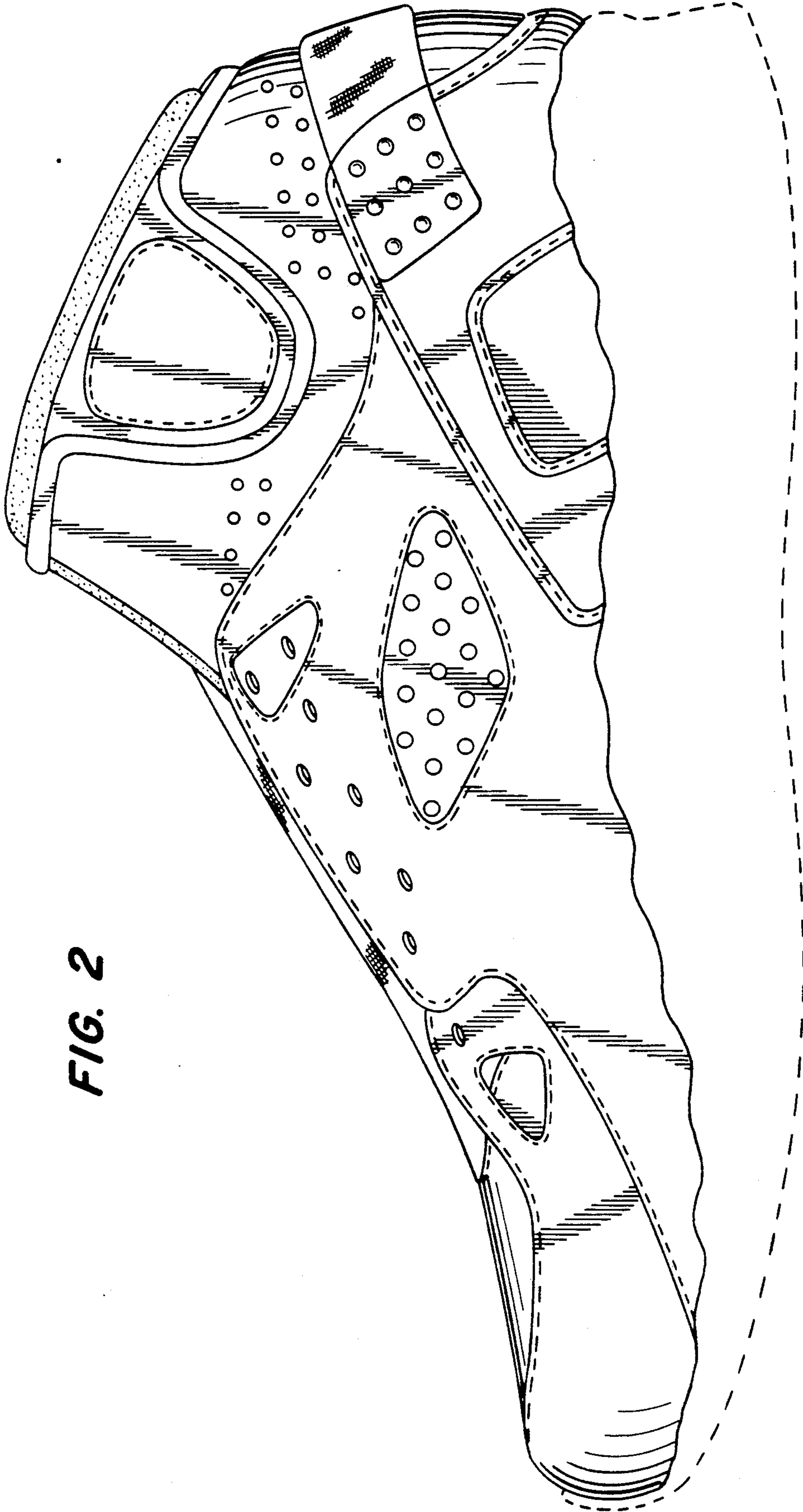

FIG. 2

FIG. 4

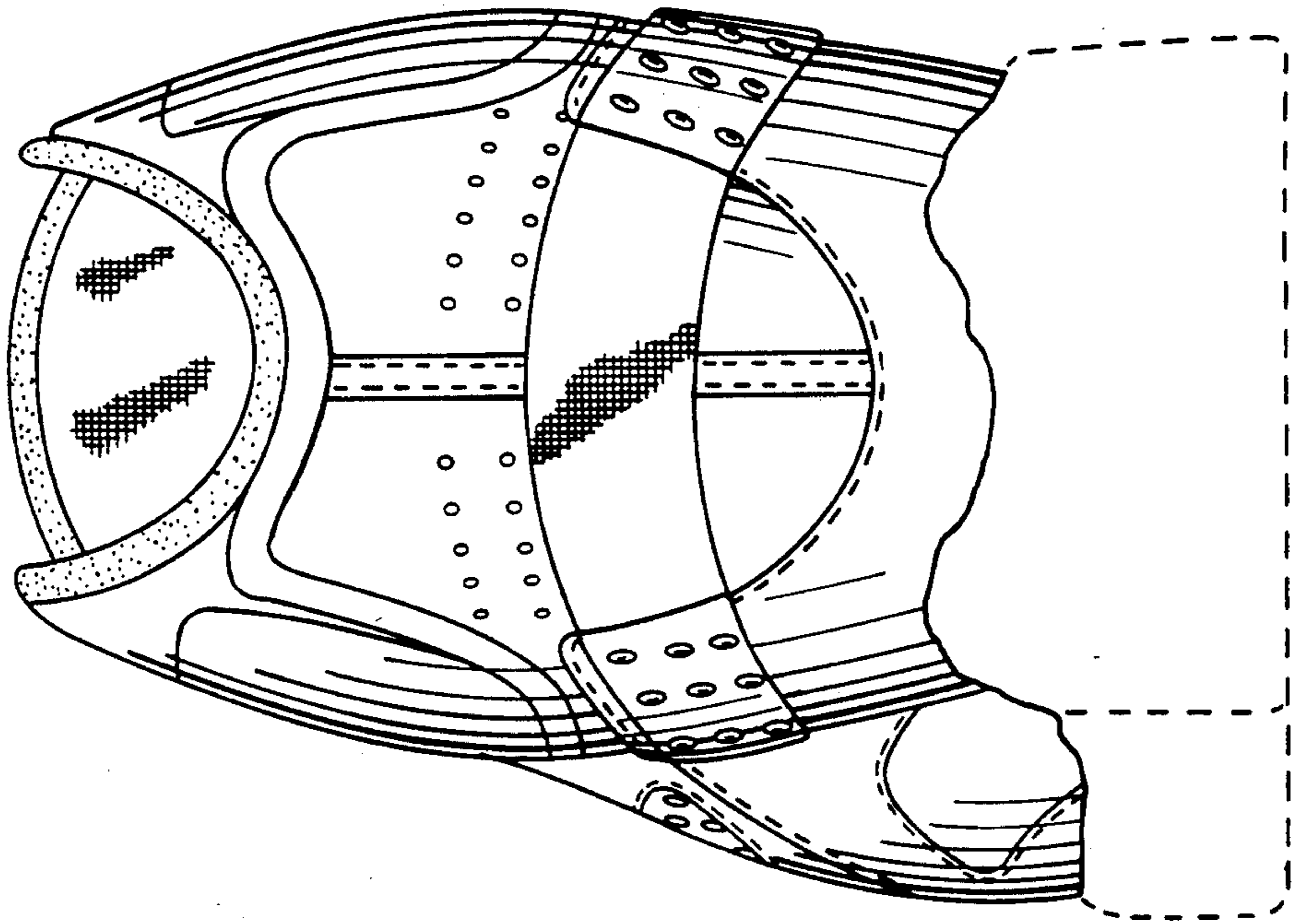

FIG. 3

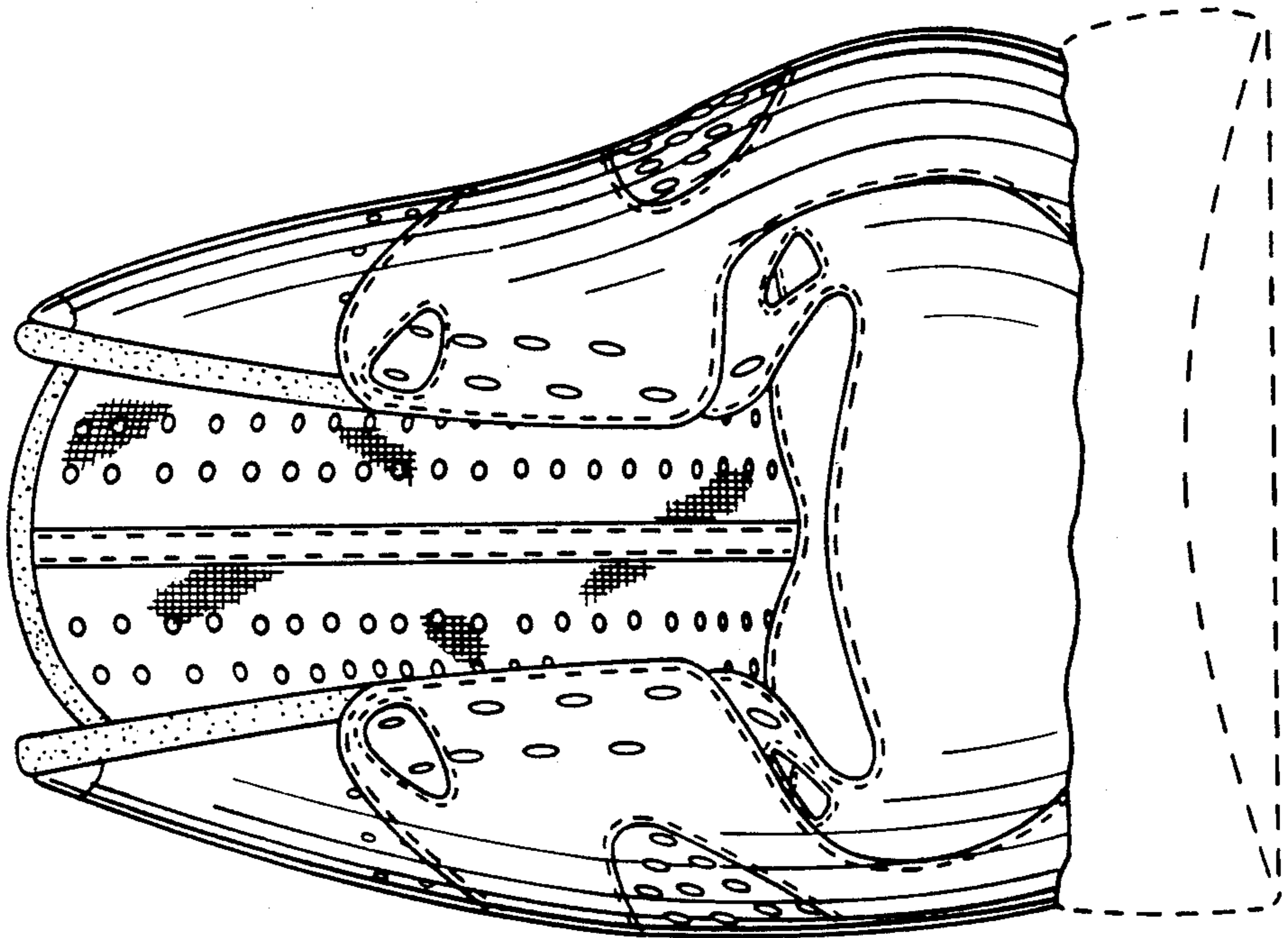

FIG. 5

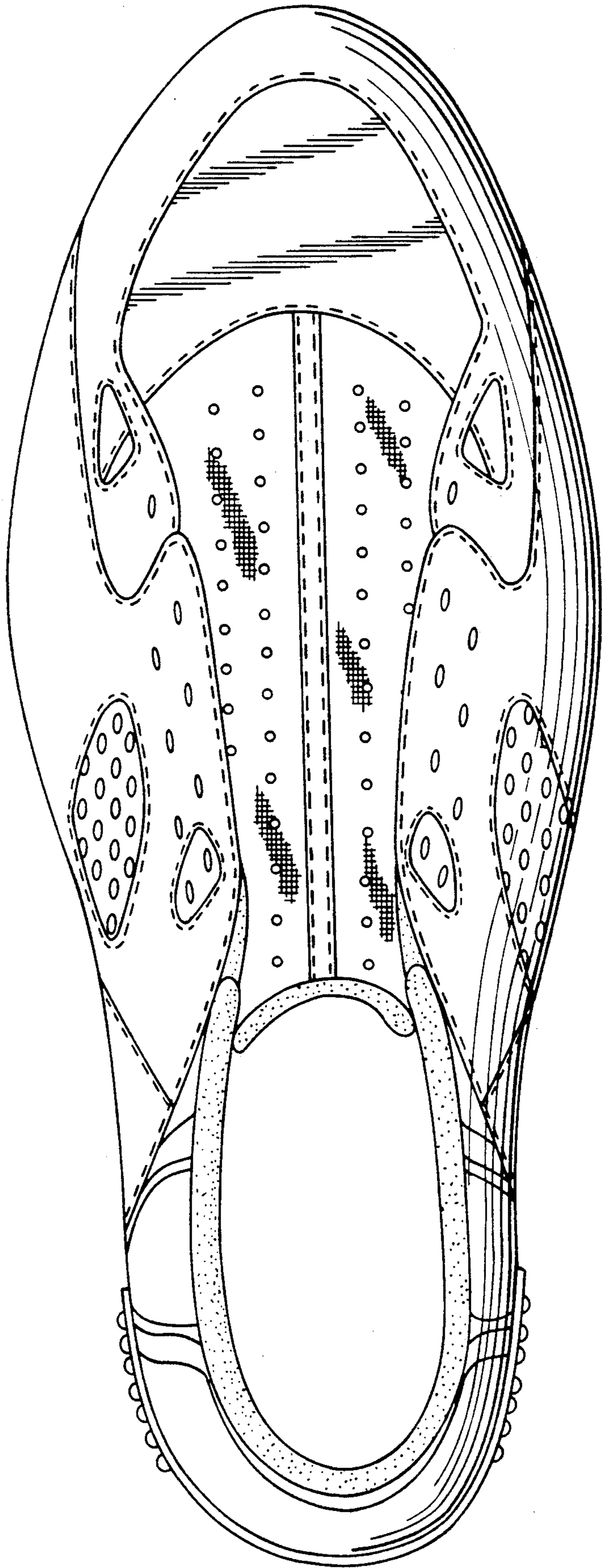
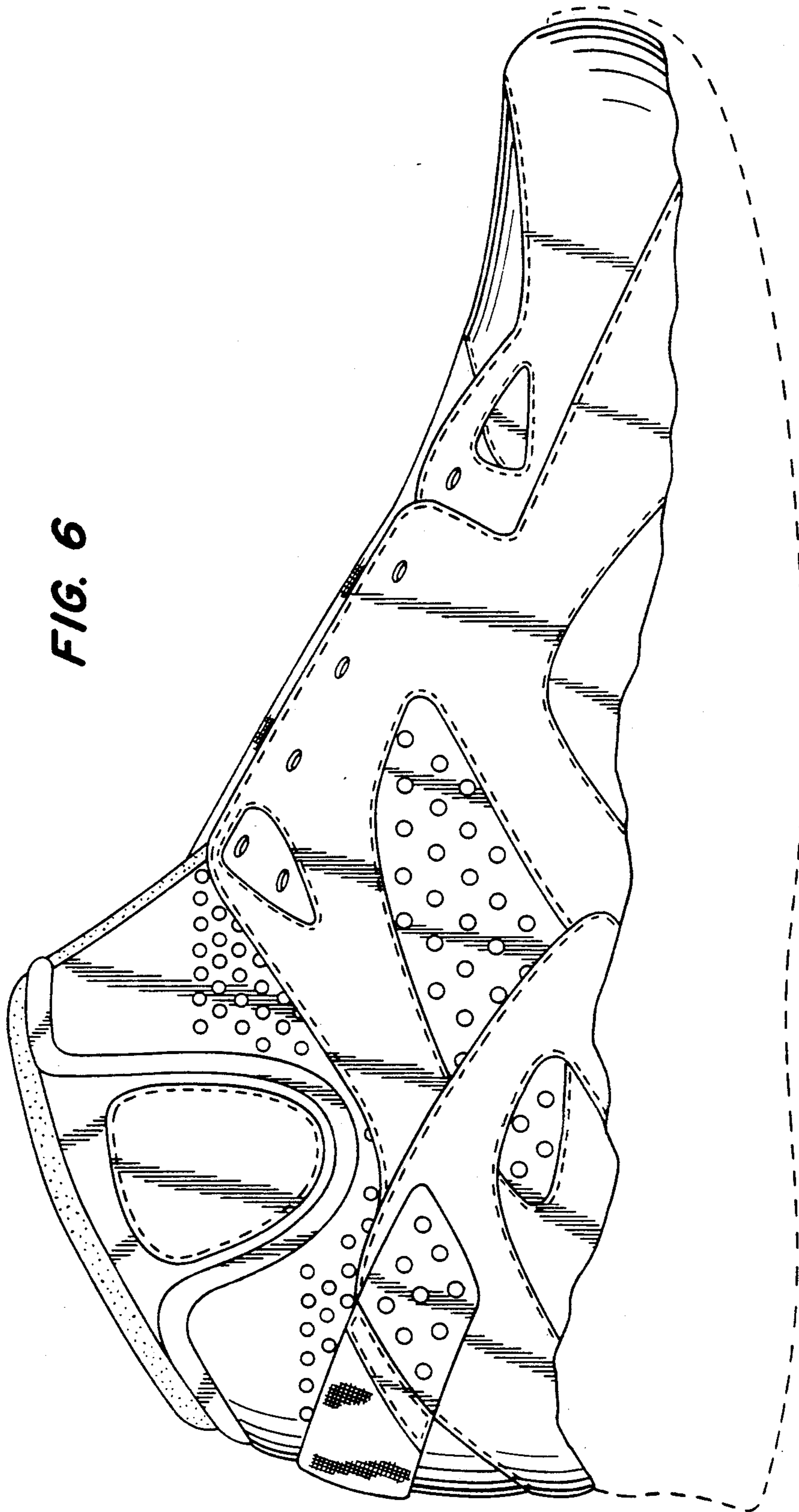

FIG. 6



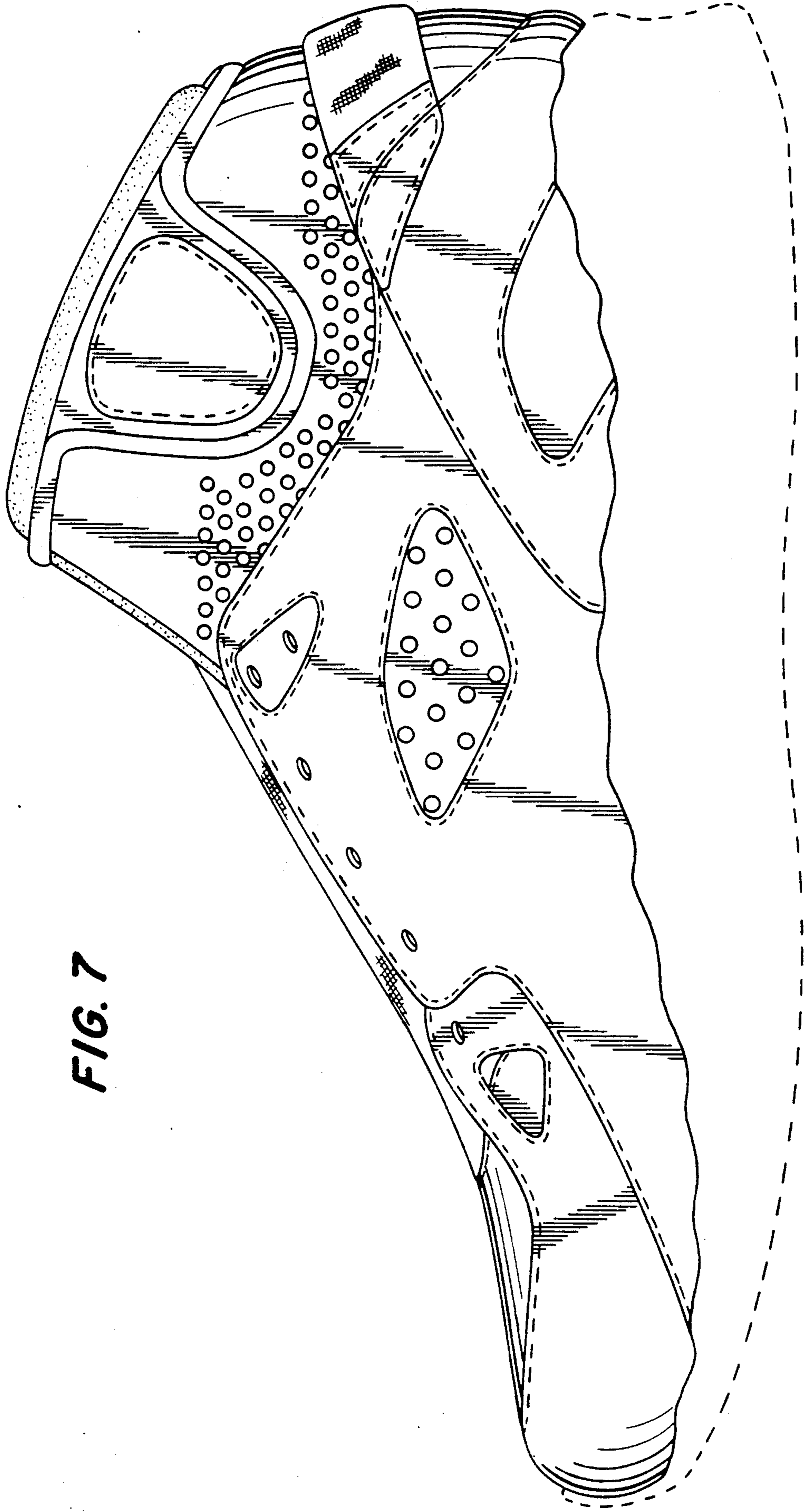

FIG. 7

FIG. 9

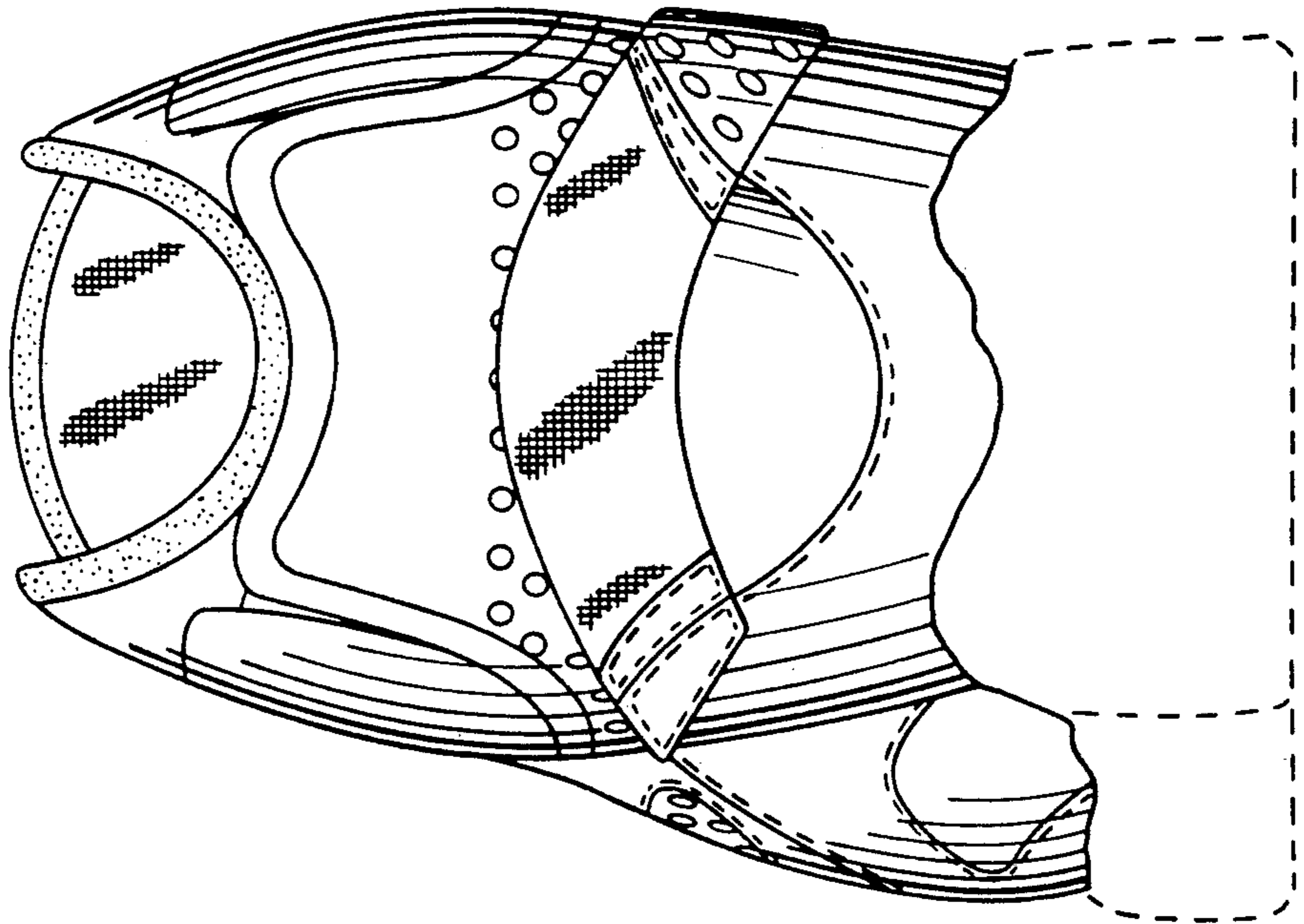

FIG. 8

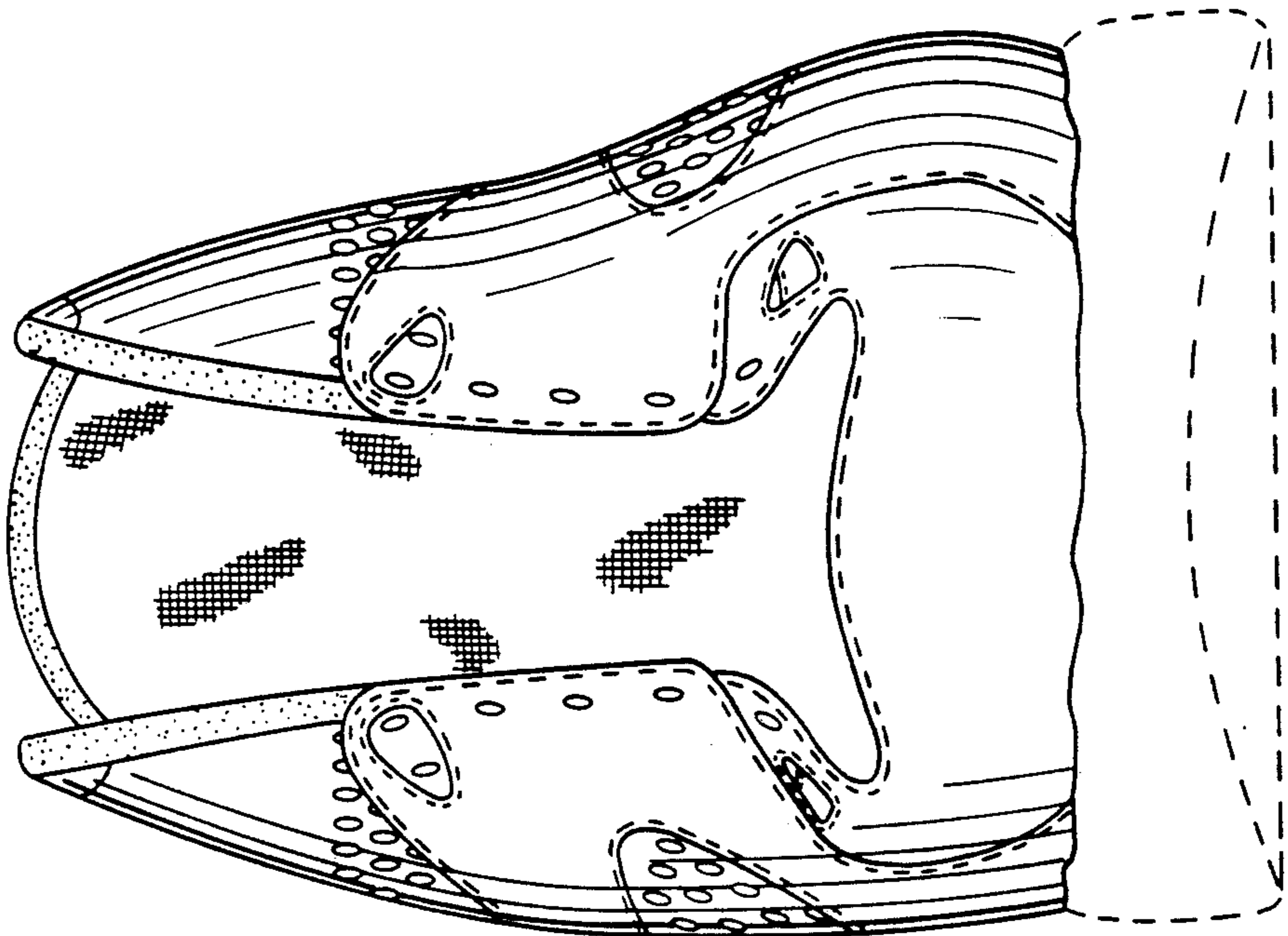

FIG. 10

