

[54] MARINE BOOT

[76] Inventor: Mitsutaka Mishima, 5-1-11 Sakai, Musashino-shi, Tokyo, Japan

[**] Term: 14 Years

[21] Appl. No.: 286,665

[22] Filed: Dec. 19, 1988

[52] U.S. Cl. D2/275

[58] Field of Search D2/264, 265, 271-277, D2/308-314; 36/1.5, 83-92, 97, 100, 101, 132, 136

[56] References Cited

U.S. PATENT DOCUMENTS

- D. 79,155 8/1929 Manville D2/275
- D. 100,413 7/1936 Clark D2/275
- D. 136,965 1/1944 Wharton D2/275

1,637,027 7/1927 Piper D2/275 X

Primary Examiner—Louis S. Zarfes
Attorney, Agent, or Firm—Edwin E. Greigg; Ronald E. Greigg

[57] CLAIM

The ornamental design for a marine boot, as shown and described.

DESCRIPTION

FIG. 1 is a front elevational view of a marine boot showing my new design in closed condition;
FIG. 2 is a rear elevational view thereof;
FIG. 3 is a top plan view thereof;
FIG. 4 is a bottom plan view thereof;
FIG. 5 is a left side elevational view thereof;
FIG. 6 is a right side elevational view thereof;
FIG. 7 is a left side elevational view of the boot in open condition.

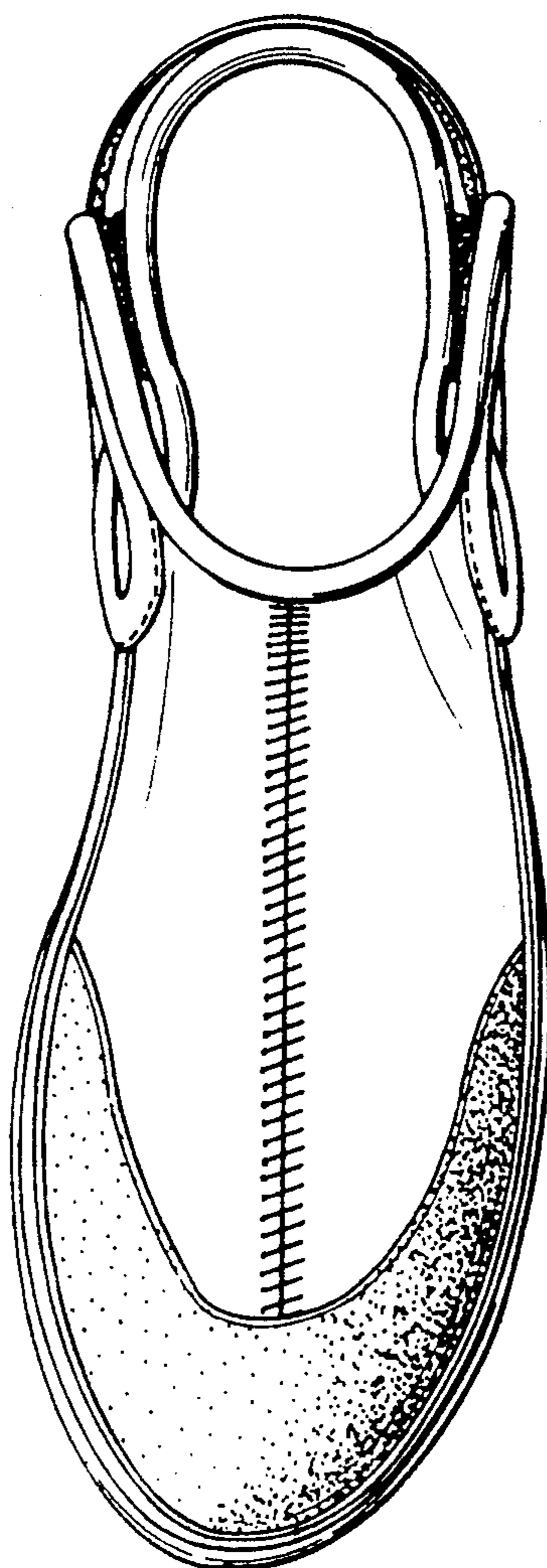

Fig. 2

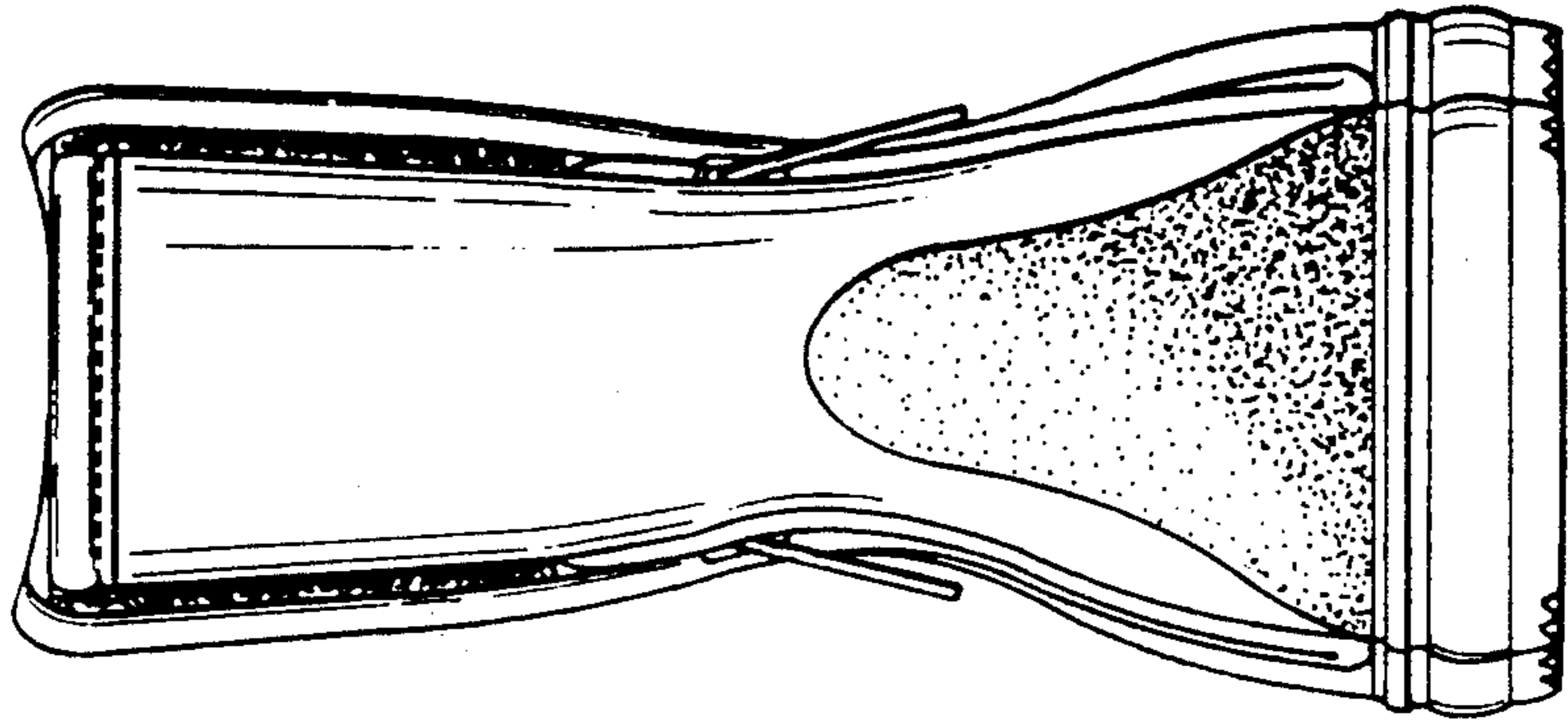

Fig. 1

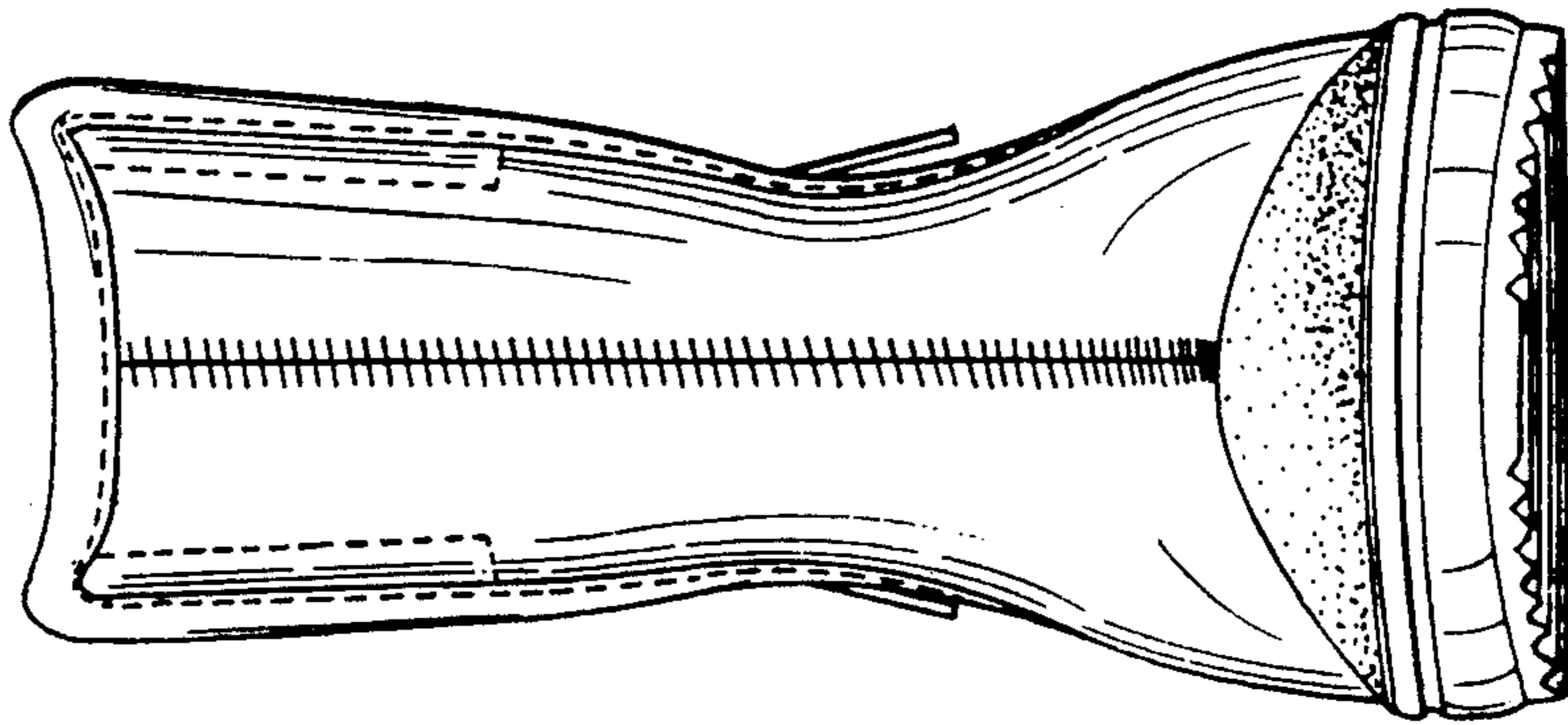

Fig. 4

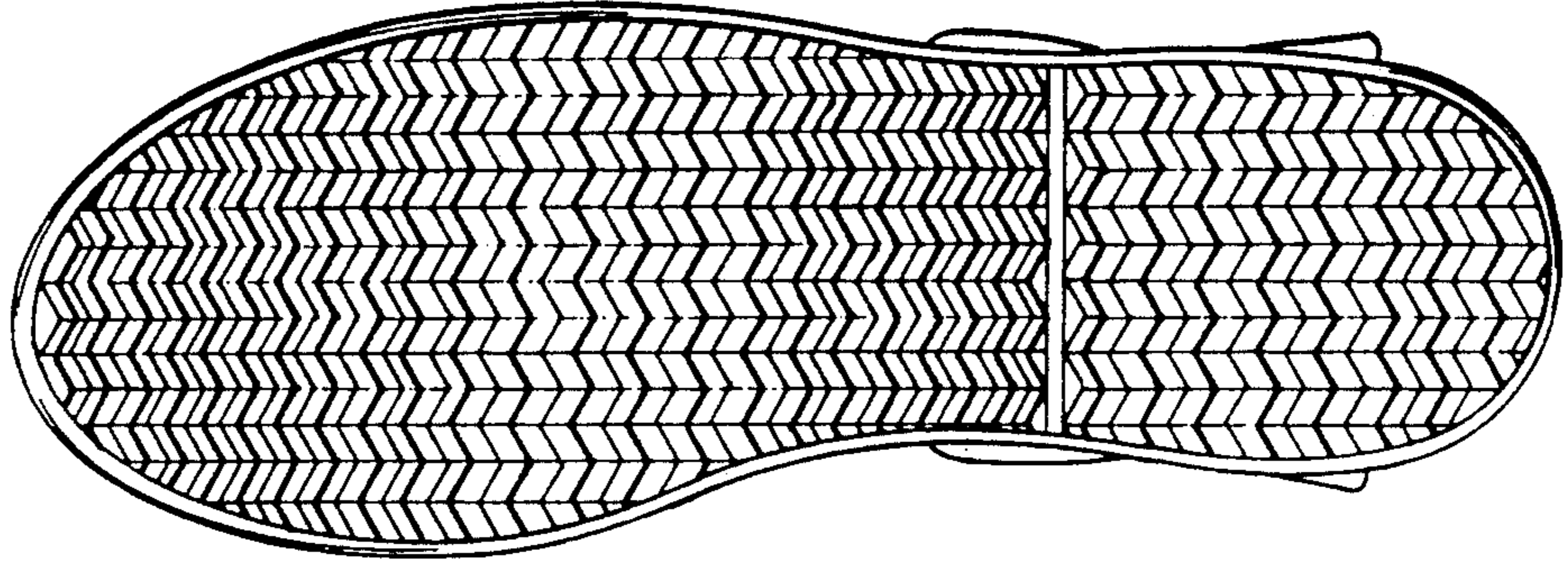
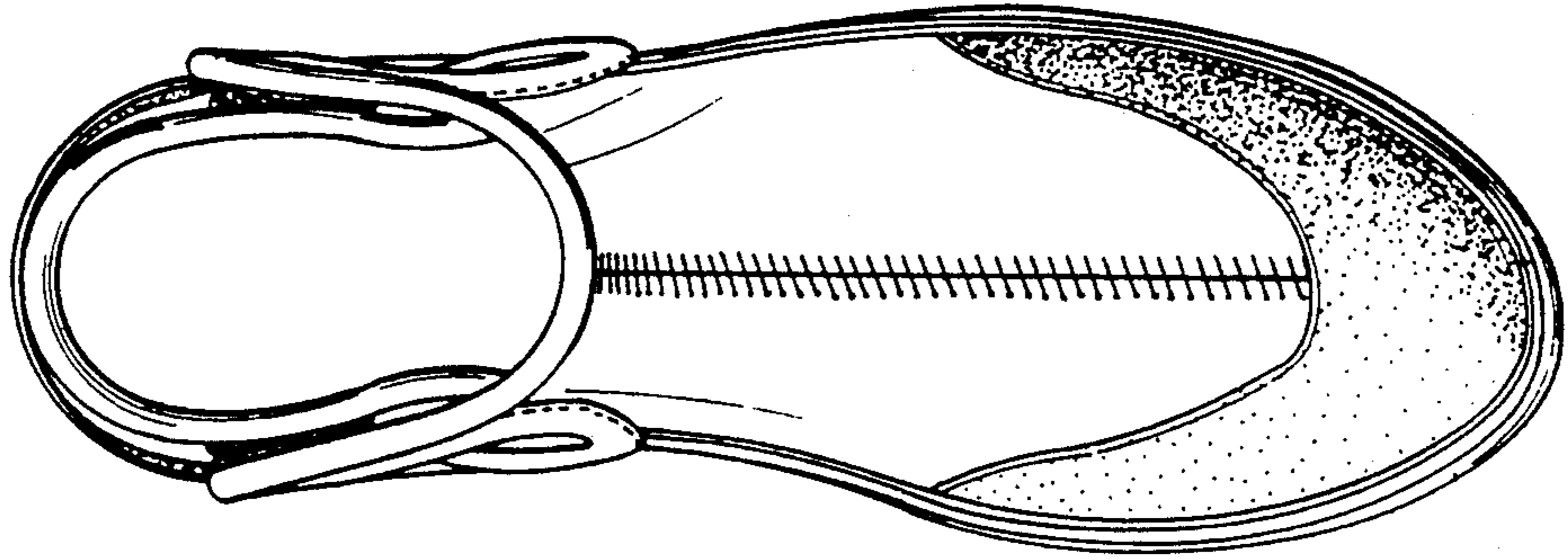

Fig. 3



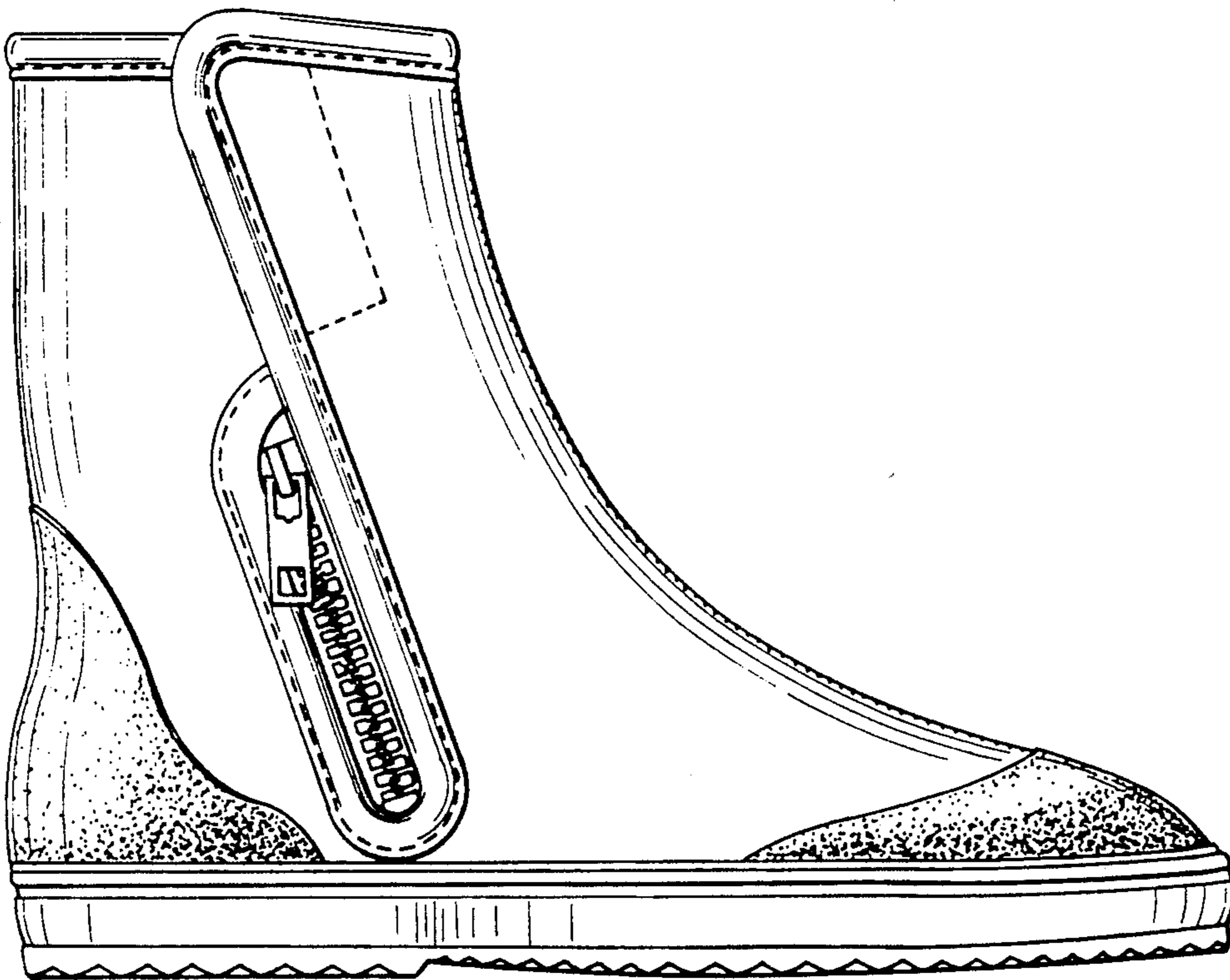

Fig. 6

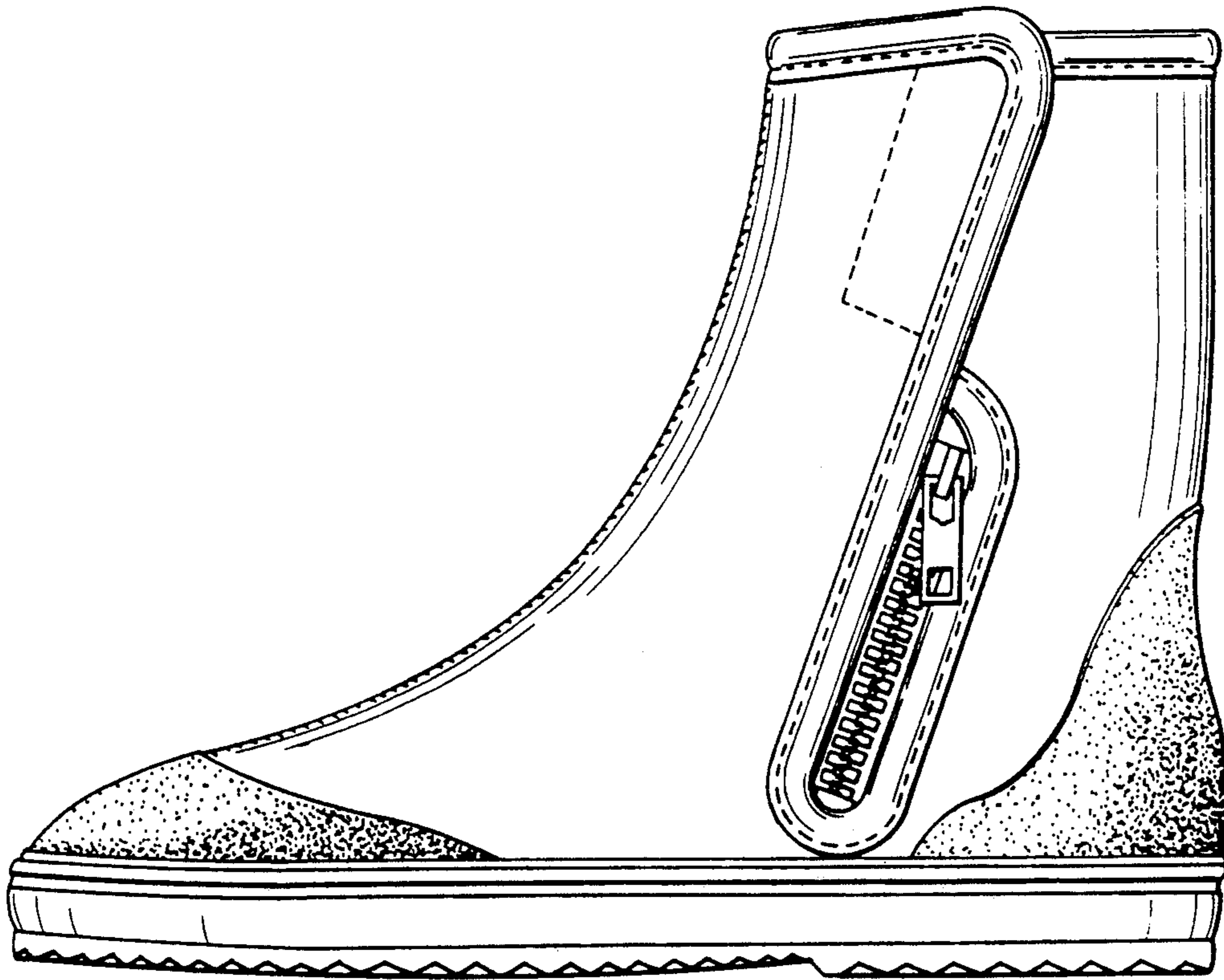

Fig. 7

