

United States Patent [19]

Ullmann

[11] Patent Number: **Des. 319,895**

[45] Date of Patent: **** Sep. 10, 1991**

[54] **DRY SHAVER**

[75] Inventor: **Roland Ullmann,**
Offenbach-Rumpenheim, Fed. Rep.
of Germany

[73] Assignee: **Braun Aktiengesellschaft, Frankfurt,**
Fed. Rep. of Germany

[**] Term: **14 Years**

[21] Appl. No.: **418,453**

[22] Filed: **Oct. 10, 1989**

[30] **Foreign Application Priority Data**

Apr. 13, 1989 [DE] Fed. Rep. of Germany 8902755

[52] U.S. Cl. **D28/49**

[58] Field of Search D28/49, 50, 51, 52,
D28/53, 54; 30/42, 43, 43.3, 43.7, 43.8, 43.9,
43.91, 43.92, 44, 45

[56] **References Cited**

U.S. PATENT DOCUMENTS

- D. 245,629 3/1977 Ullmann D28/49
- D. 258,993 4/1981 Ullmann D28/49
- D. 286,452 10/1986 Ullmann D28/49

- D. 293,265 12/1987 Ullmann D28/49
- D. 305,073 12/1989 Shimoo et al. D28/49
- D. 305,159 12/1989 Ullmann D28/49
- D. 313,090 12/1990 Ullmann D28/49
- 4,796,359 1/1989 Ullmann 30/43.92
- 4,922,608 5/1990 Pahl 30/43.91

OTHER PUBLICATIONS

Ser. No. 07/203,031, 6/6/88, to Ullmann, pending.

Primary Examiner—Melvin B. Feifer

Assistant Examiner—Philip Hyder

Attorney, Agent, or Firm—Fish & Richardson

[57] **CLAIM**

The ornamental design for a dry shaver, as shown and described.

DESCRIPTION

FIG. 1 is a perspective view of a dry shaver showing my new design;

FIG. 2 is a front elevational view thereof;

FIG. 3 is a top plan view thereof;

FIG. 4 is a right side elevational view thereof;

FIG. 5 is a rear elevational view thereof;

FIG. 6 is a left side elevational view thereof;

FIG. 7 is a bottom plan view thereof;

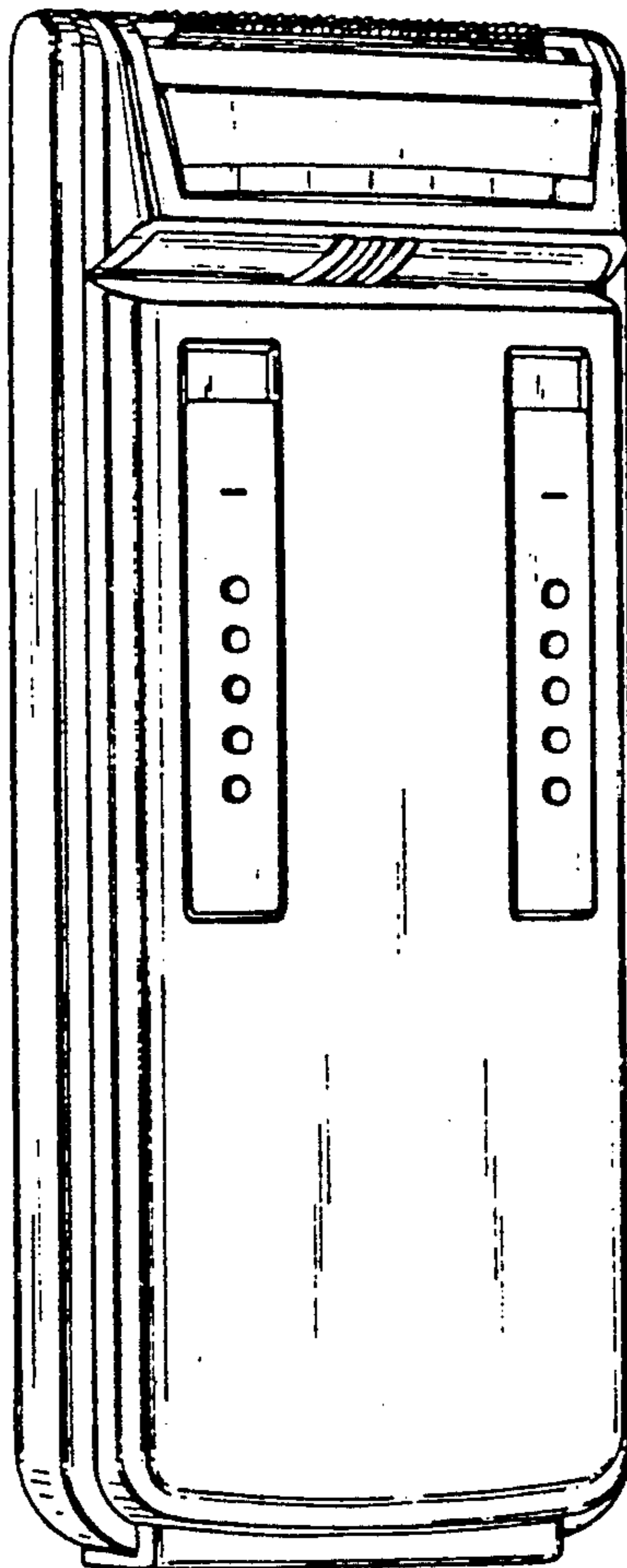

FIG.1

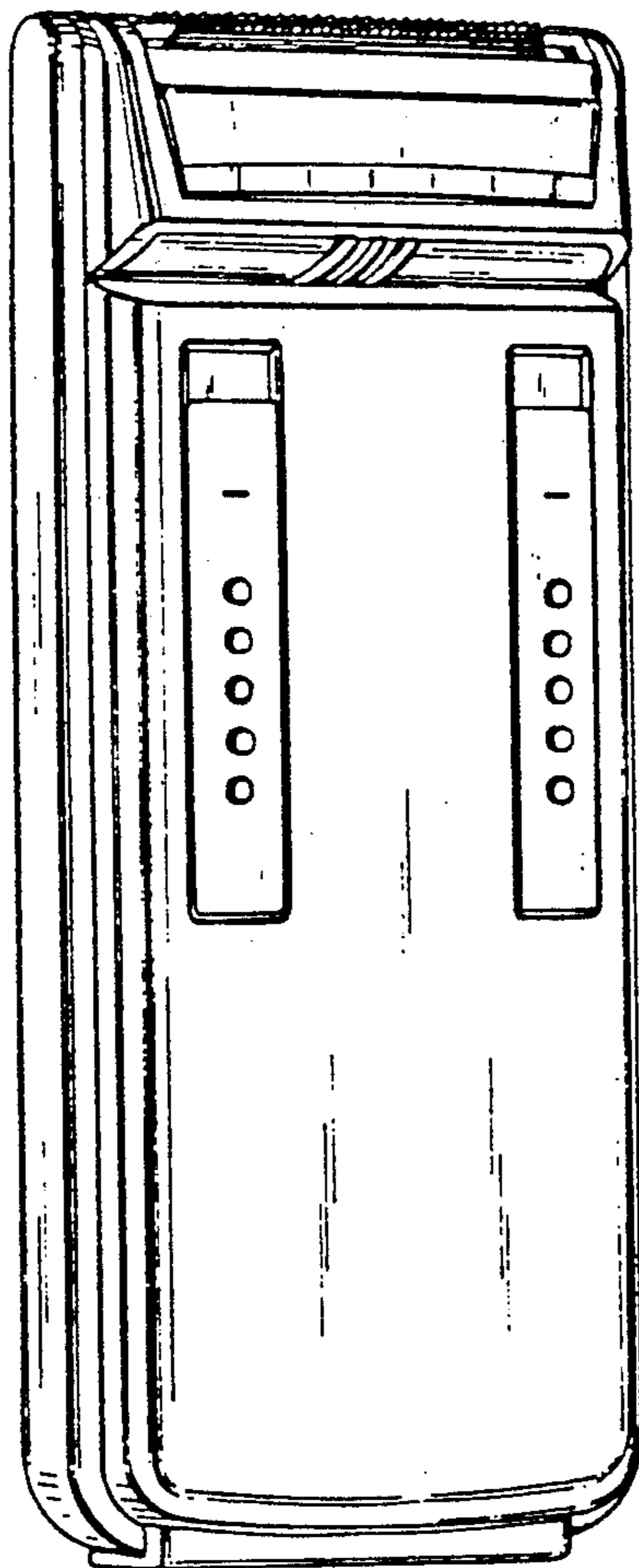

FIG.3

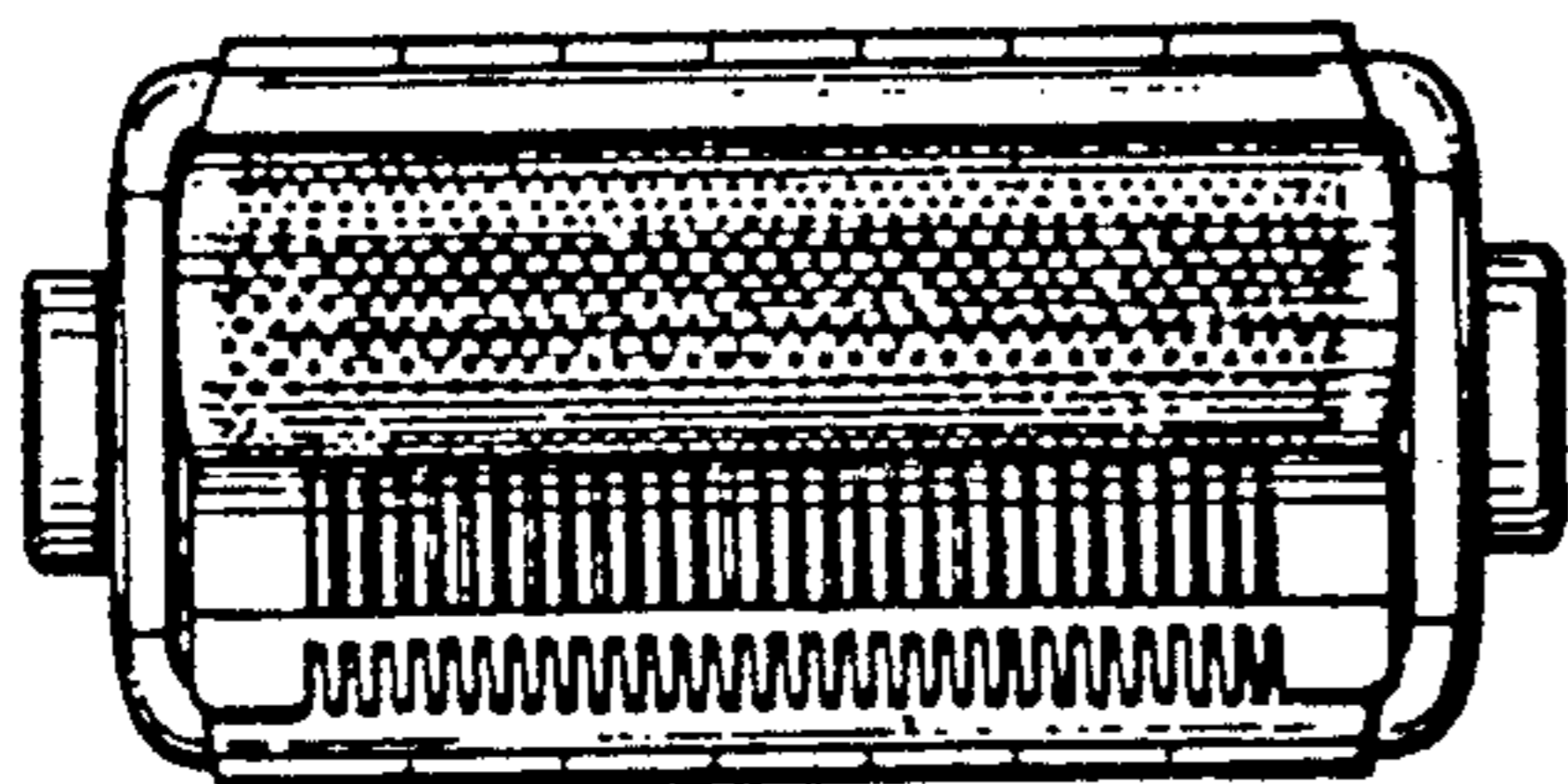

FIG.2

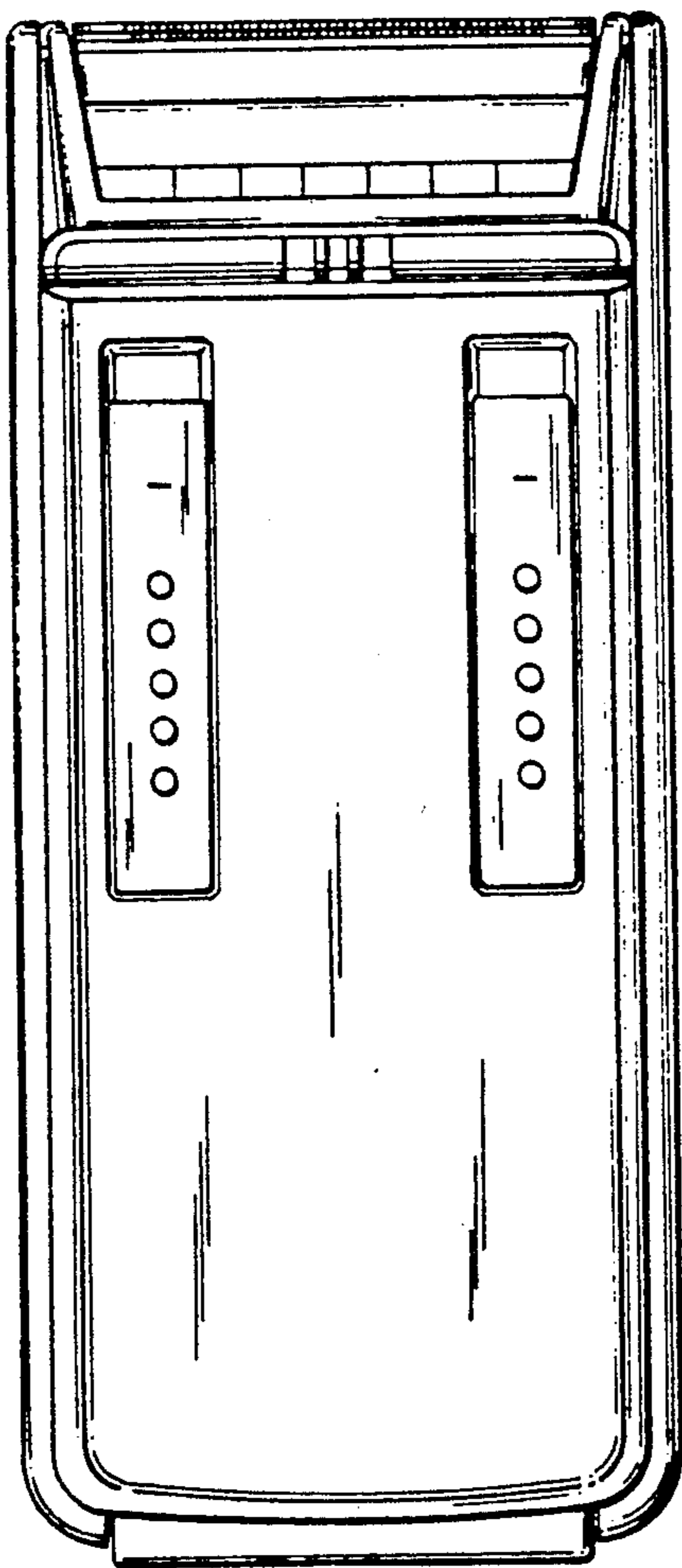

FIG.4

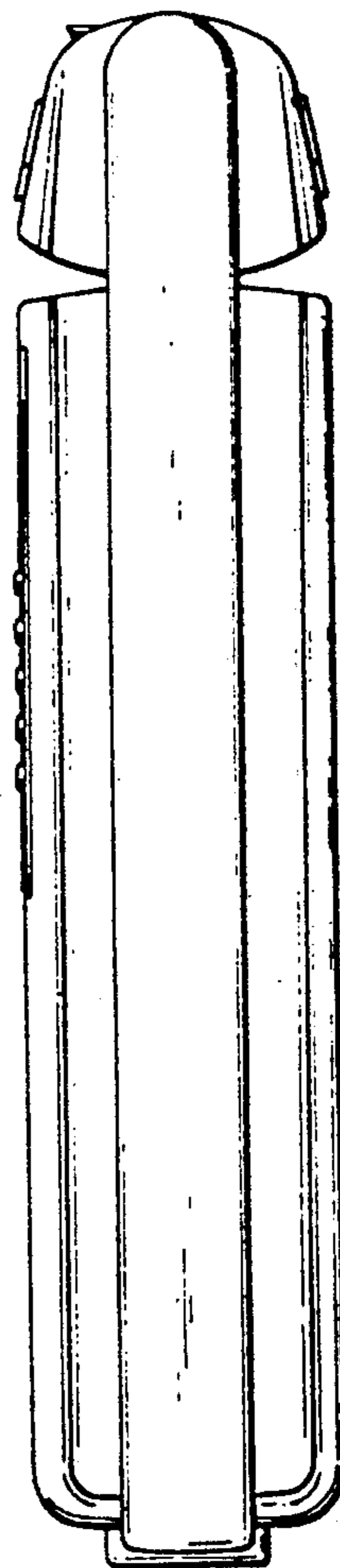

FIG.5

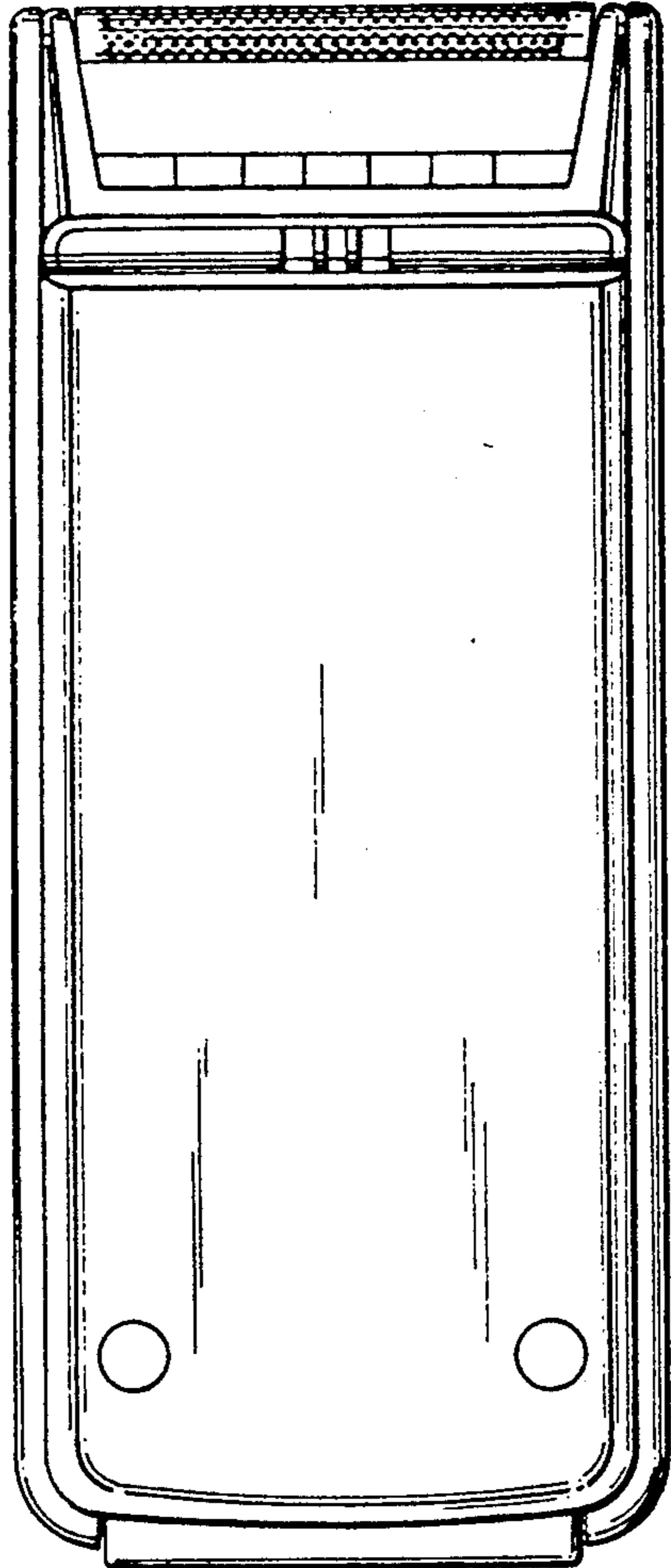

FIG.6

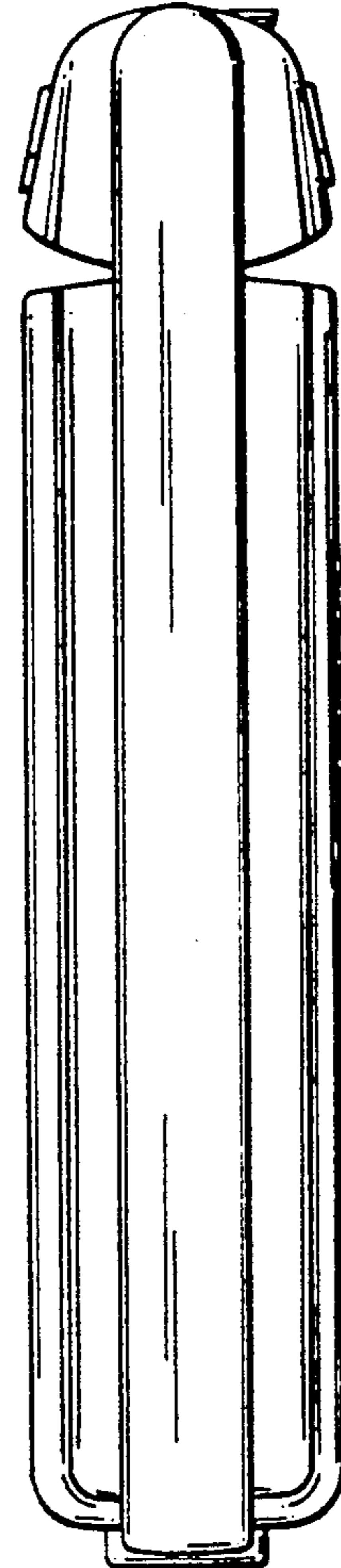

FIG.7

