

[54] MACHINE TOOL HOUSING

[75] Inventor: Eugen Rütschle, Mühlheim, Fed. Rep. of Germany

[73] Assignee: Chiron-Werke GmbH & Co. KG, Tuttlingen, Fed. Rep. of Germany

[**] Term: 14 Years

[21] Appl. No.: 609,044

[22] Filed: Oct. 30, 1990

Related U.S. Application Data

[63] Continuation of Ser. No. 193,949, May 13, 1988, abandoned.

[52] U.S. Cl. D15/131; D6/445; D6/472; D15/138

[58] Field of Search D15/122, 127, 129, 138, D15/141, 128, 130, 131, 132; 29/568; D6/470, 471, 472, 445

[56] References Cited

U.S. PATENT DOCUMENTS

D. 292,981	12/1987	Skoog et al.	D15/199
D. 293,116	12/1987	Stackhouse et al.	D15/199
D. 301,585	6/1989	Linn	D15/138
D. 302,164	7/1989	Itoh et al.	D15/122
4,443,929	4/1984	Bayer et al.	D15/127 X
4,736,512	4/1988	Gusching et al.	29/568
4,785,525	11/1988	Ishida et al.	29/568
4,797,989	1/1989	Cherko	29/568

Primary Examiner—Bruce W. Dunkins
Assistant Examiner—Jeffrey Asch
Attorney, Agent, or Firm—Pretty, Schroeder, Brueggemann & Clark

[57] CLAIM

The ornamental design for a machine tool housing, as shown and described.

DESCRIPTION

FIG. 1 is a front, left side perspective view of a machine tool housing embodying my new design; FIG. 2 is a front elevational view thereof; FIG. 3 is a rear elevational view thereof; FIG. 4 is a right side elevational view thereof; FIG. 5 is a left side elevational view thereof; FIG. 6 is a front, left side perspective view of a second embodiment of the machine tool housing of FIG. 1; FIG. 7 is a right side elevational view thereof; FIG. 8 is a front elevational view thereof; FIG. 9 is a left side elevational view thereof; FIG. 10 is a front, left side perspective view of a third embodiment of the machine tool housing of FIG. 1; FIG. 11 is a right side elevational view thereof; FIG. 12 is a front elevational view thereof; FIG. 13 is a left side elevational view thereof; FIG. 14 is a rear elevational view thereof; FIG. 15 is front, left side perspective view of a fourth embodiment of the machine tool housing of FIG. 1; FIG. 16 is a front elevational view thereof; FIG. 17 is a rear elevational view thereof; FIG. 18 is a right side elevational view thereof; FIG. 19 is a left side elevational view thereof; FIG. 20 is a front, left side perspective view of a fifth embodiment of the machine tool housing of FIG. 1; FIG. 21 is a front elevational view thereof; FIG. 22 is a left side elevational view thereof; FIG. 23 is a right side elevational view thereof; and FIG. 24 is a rear elevational view thereof.

The rear of the second embodiment is conventionally flat and unornamented.

FIGS. 2-5, 7-9, 11-14, and 16-19 have been shown on a reduced scale.

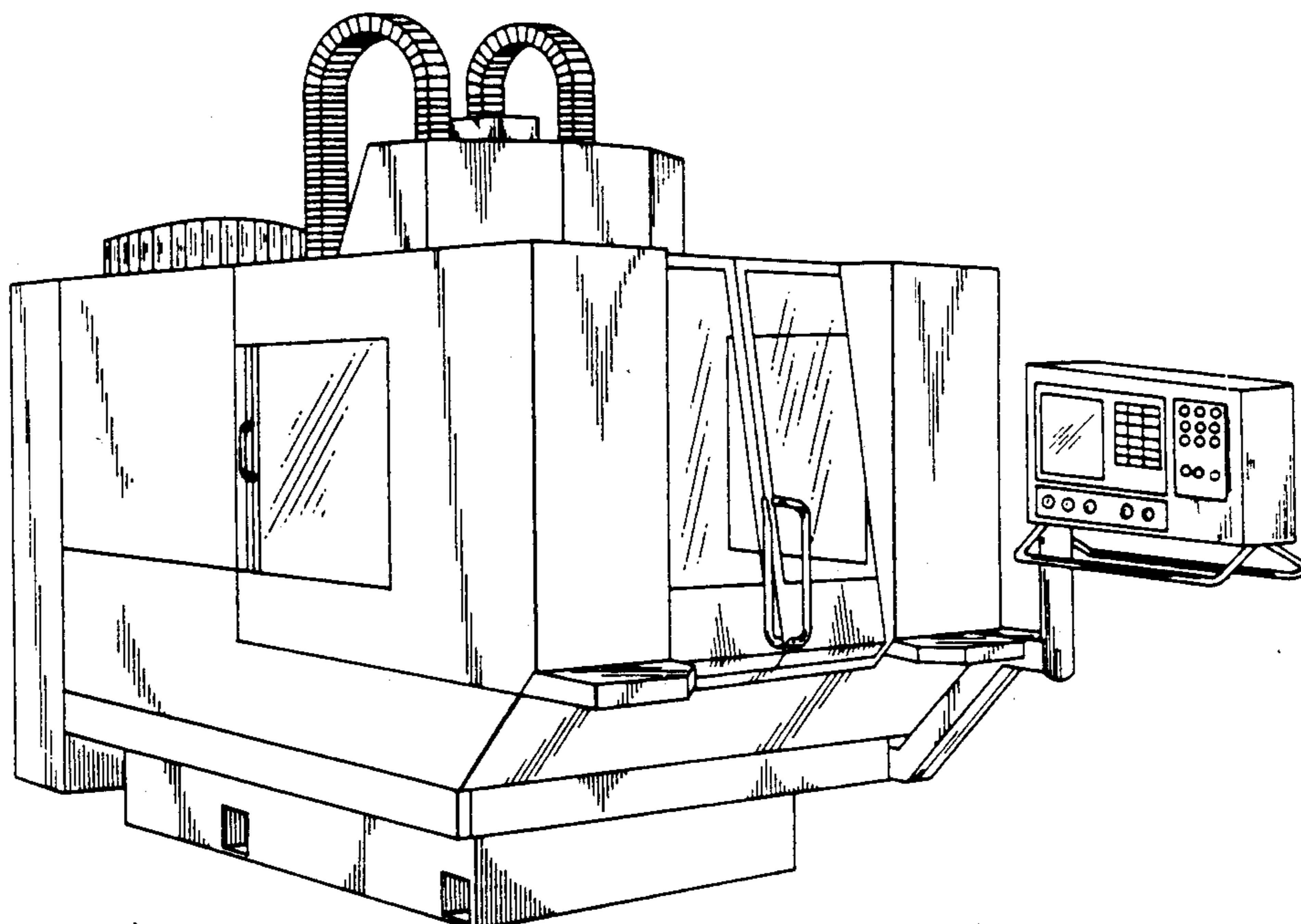

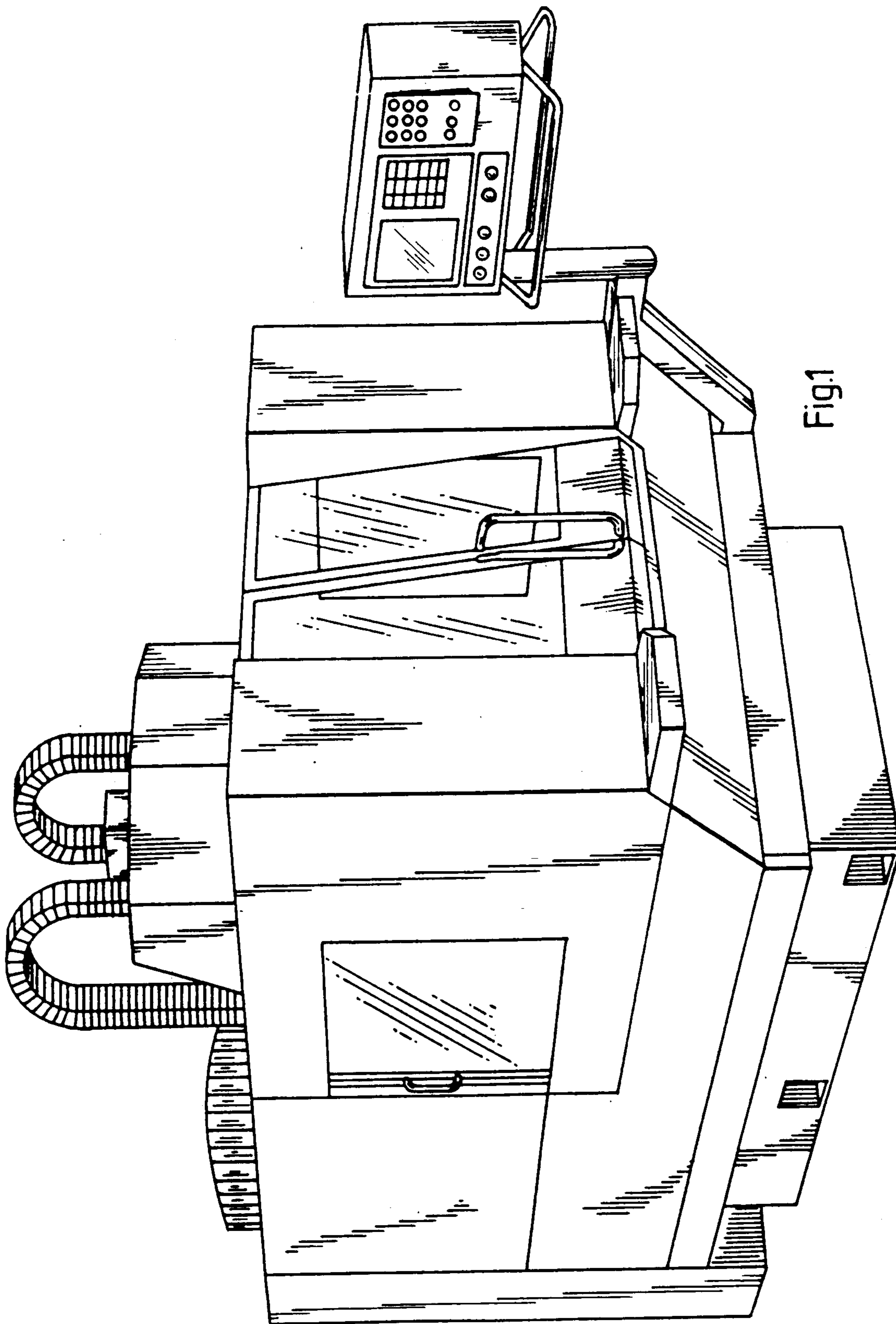

Fig. 1

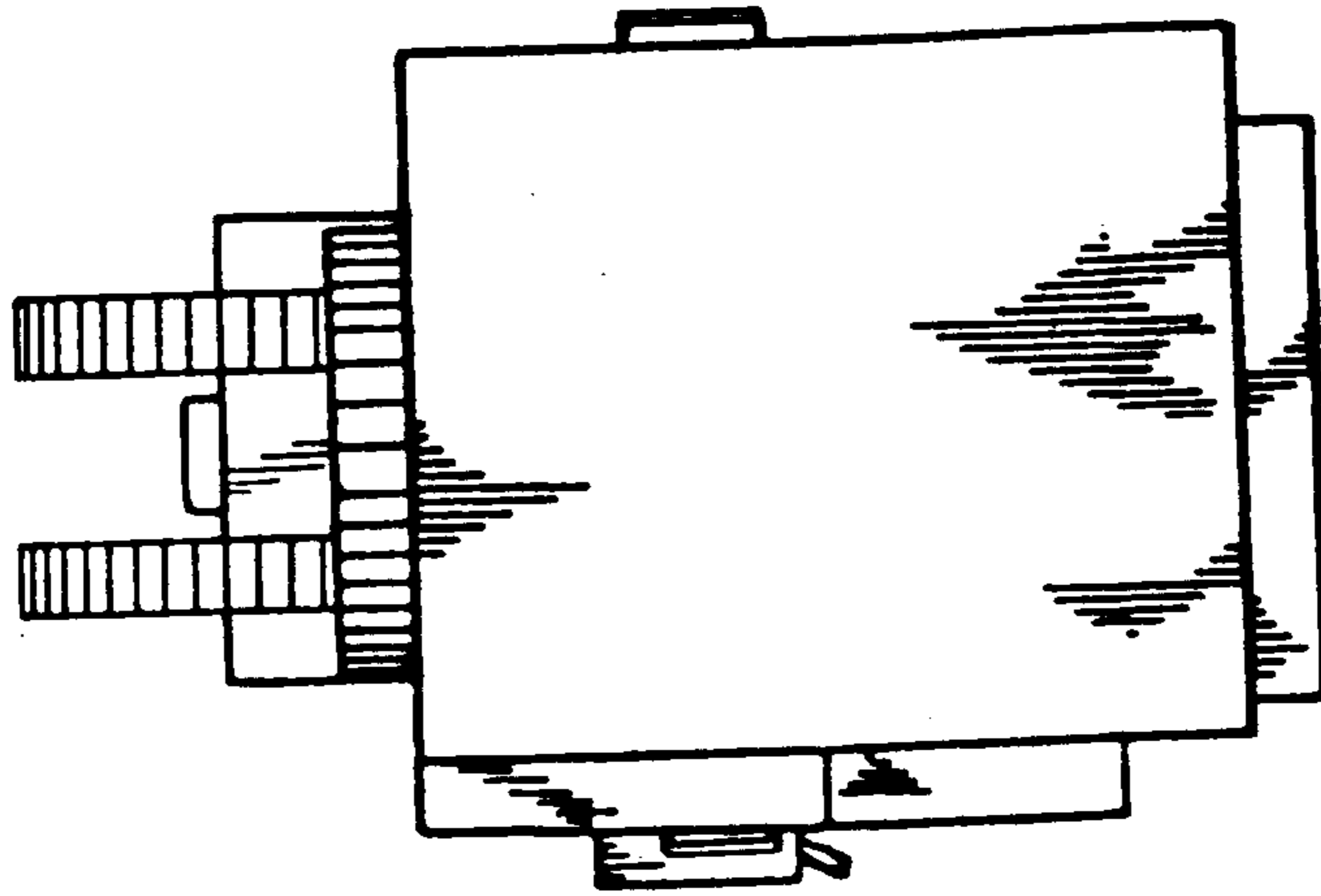

Fig.3

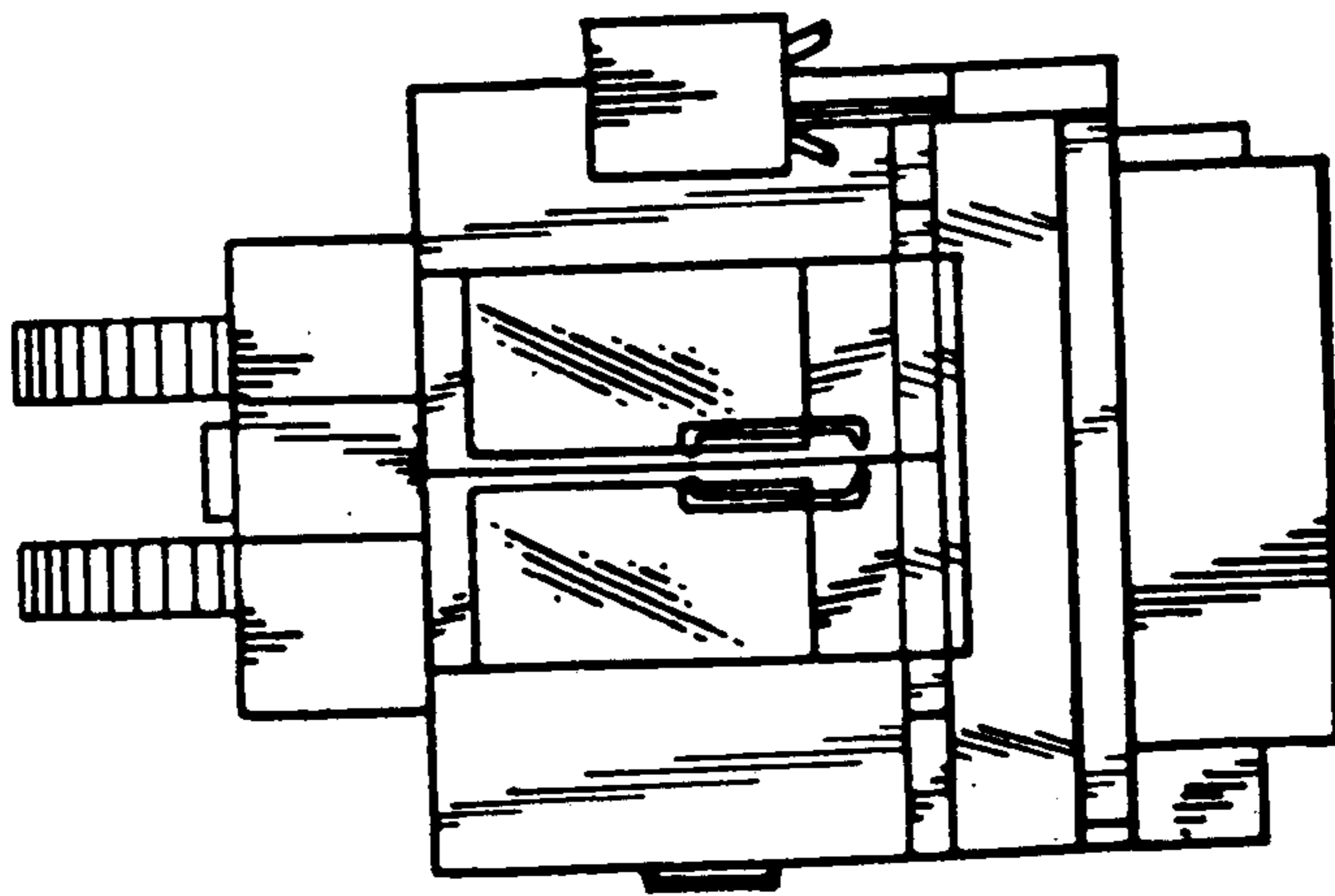

Fig.2

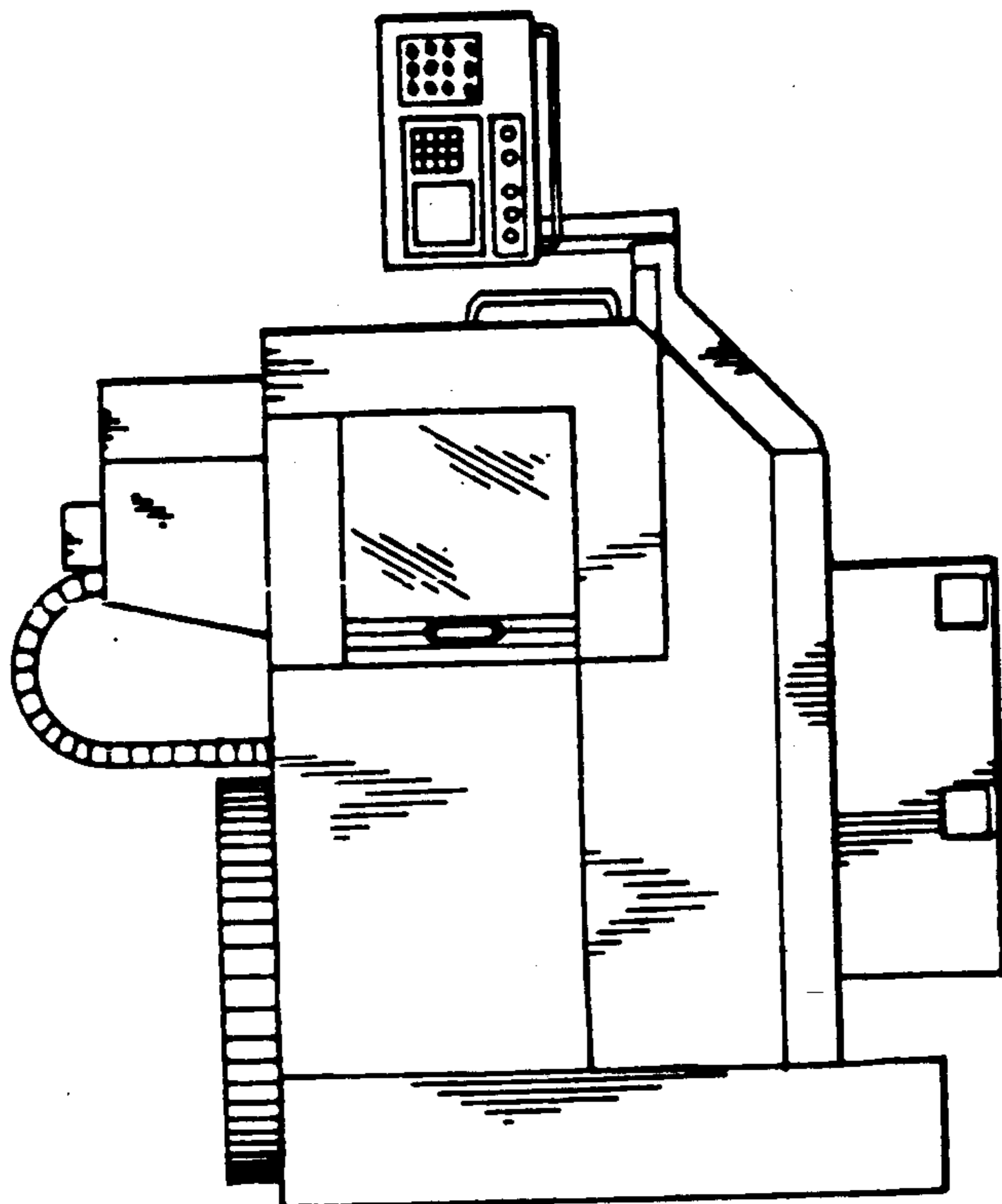

Fig.5

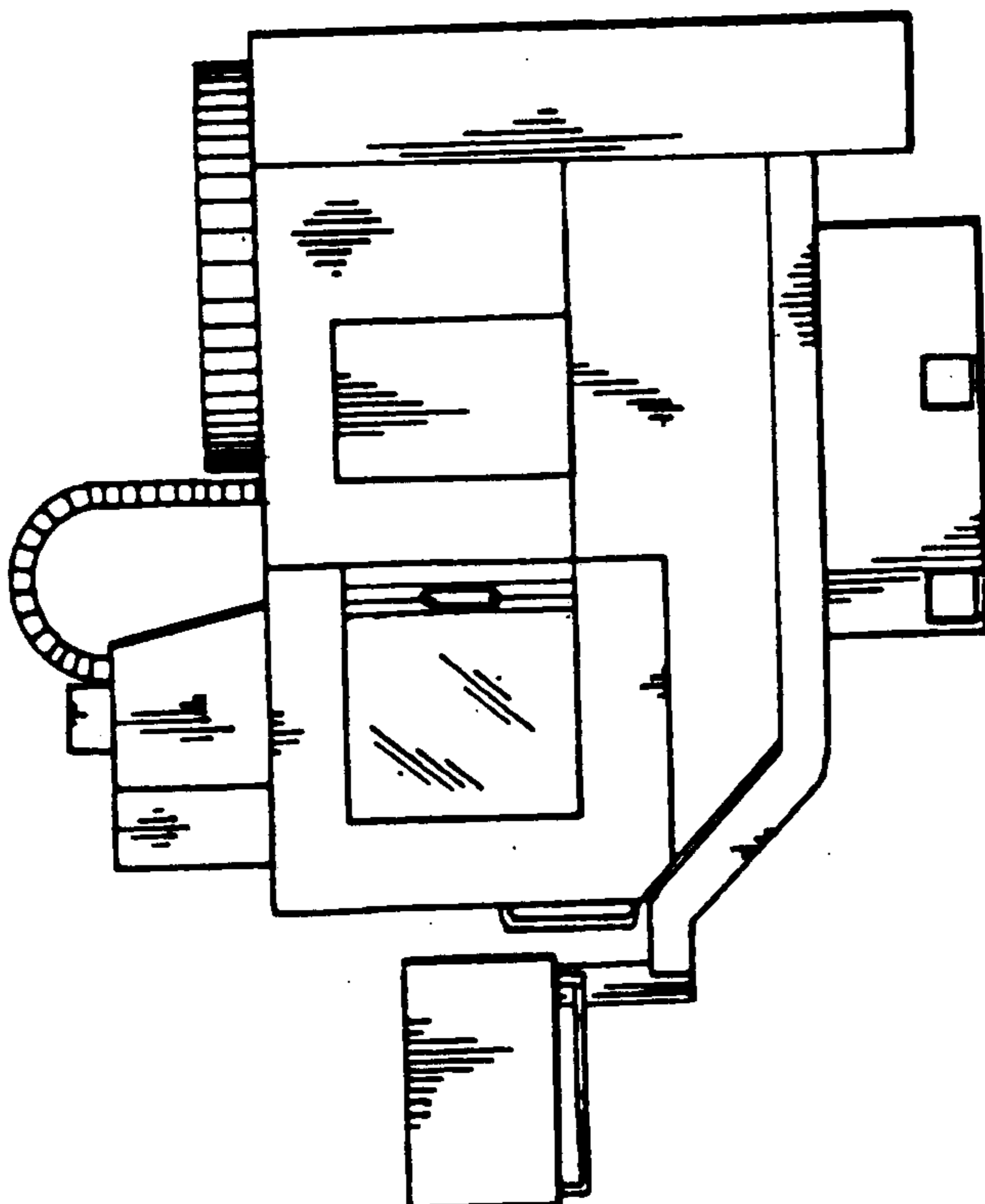

Fig.4

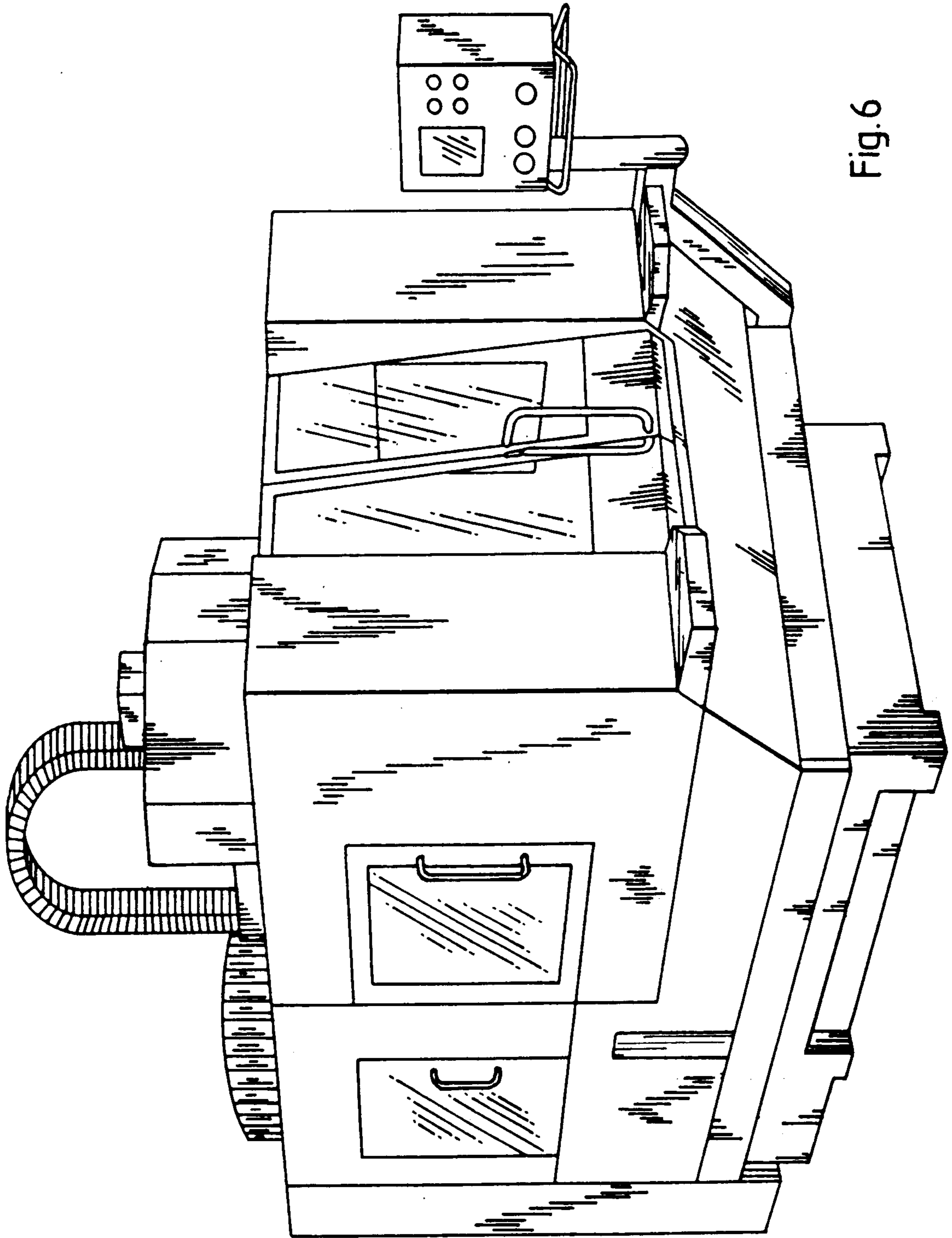

Fig. 6

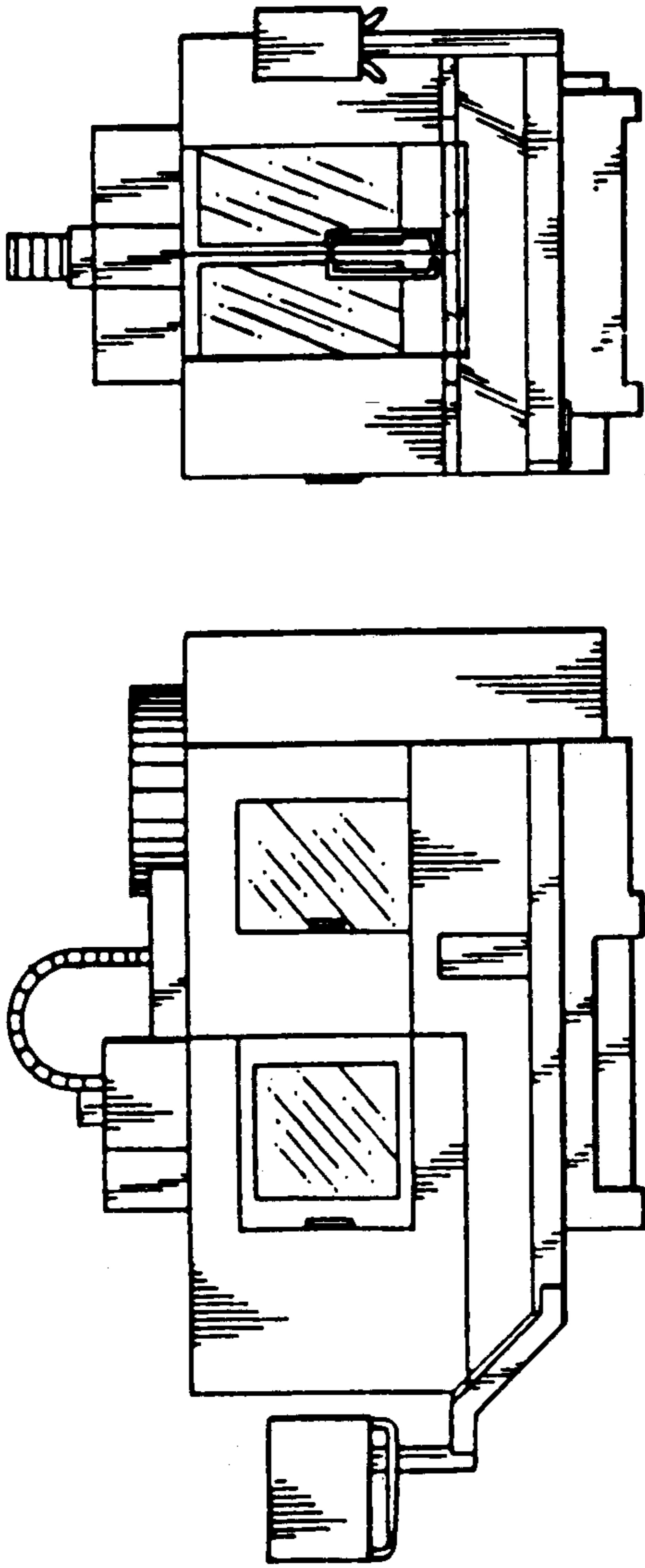

Fig.8

Fig.7

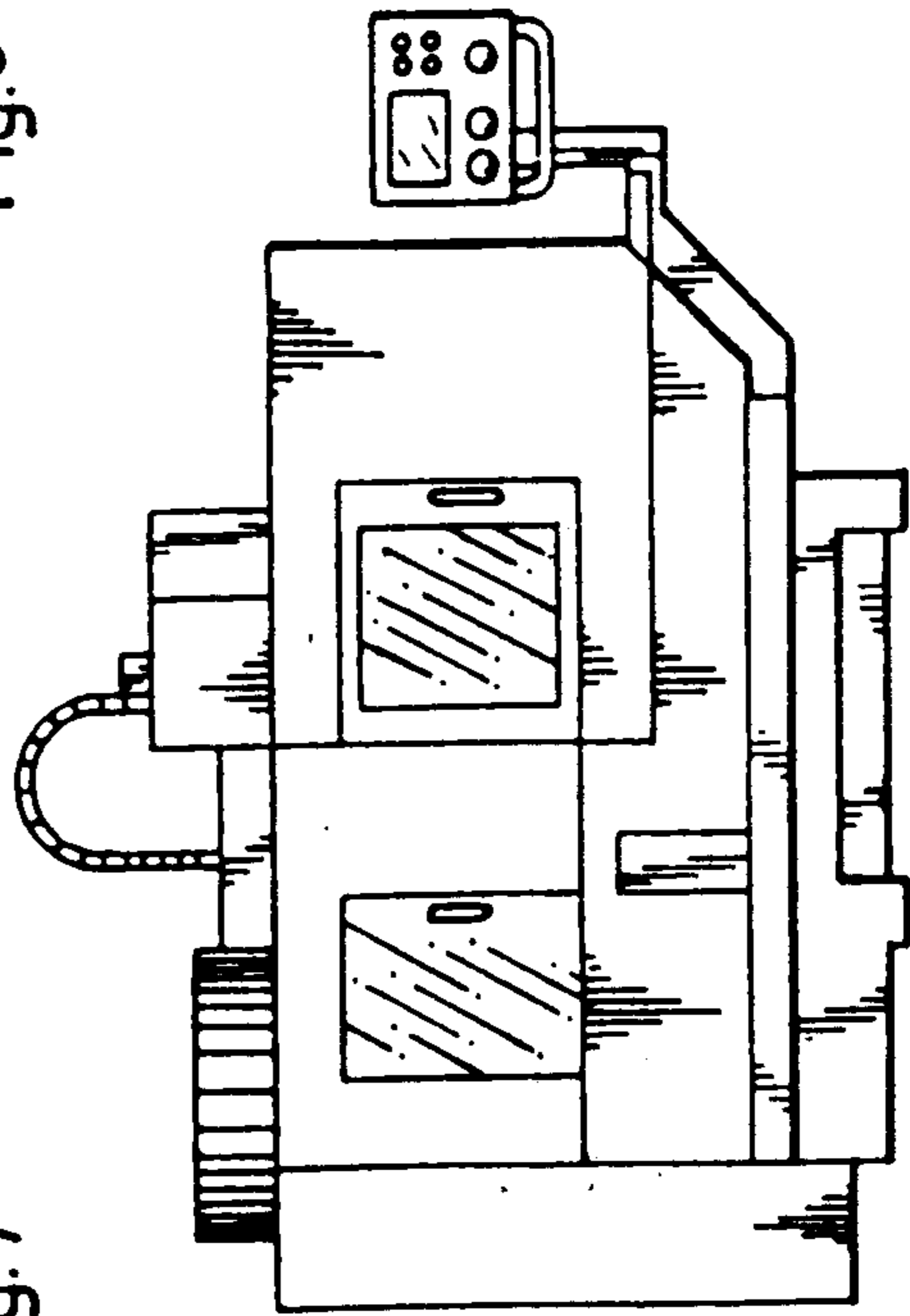

Fig.9

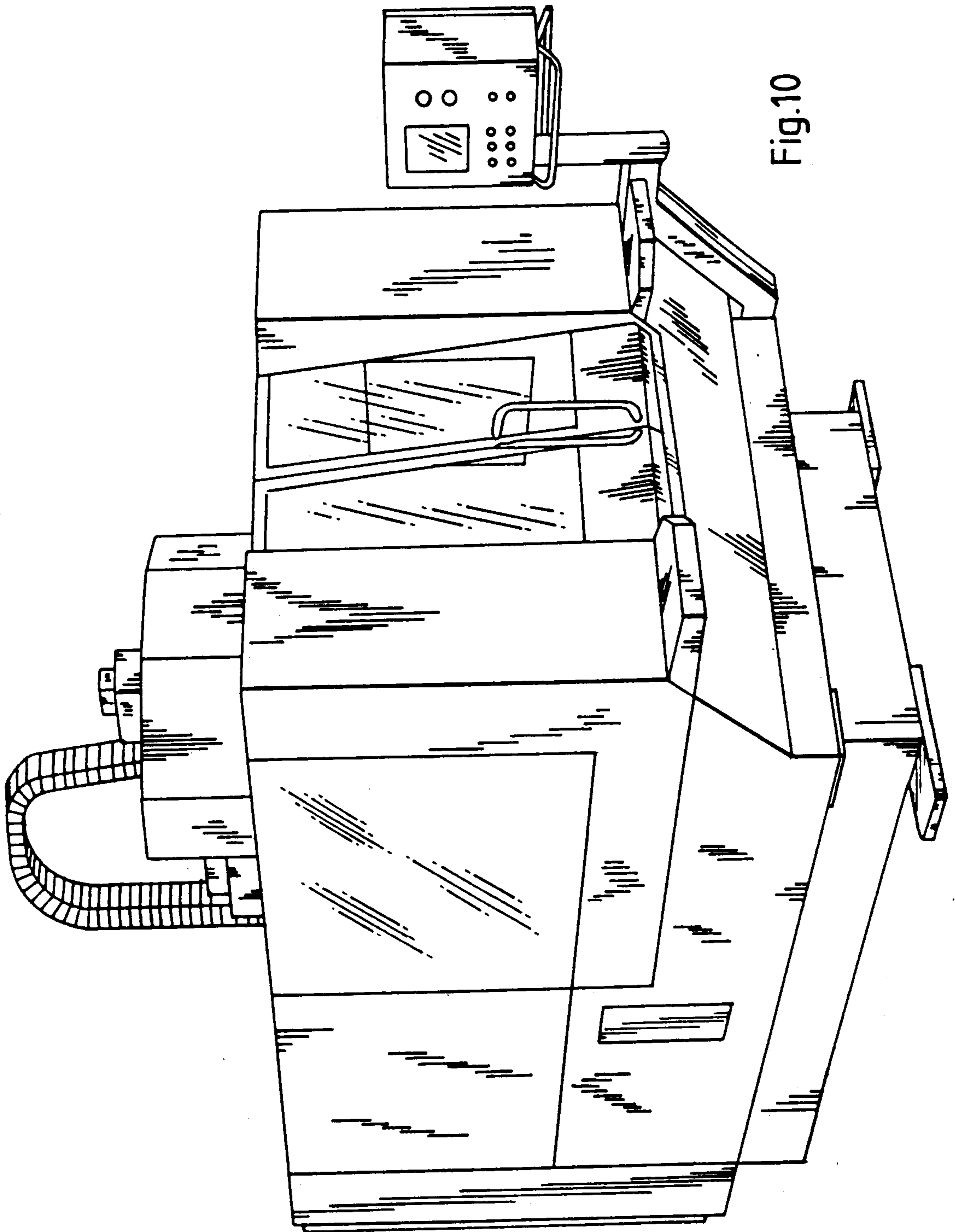

Fig.10

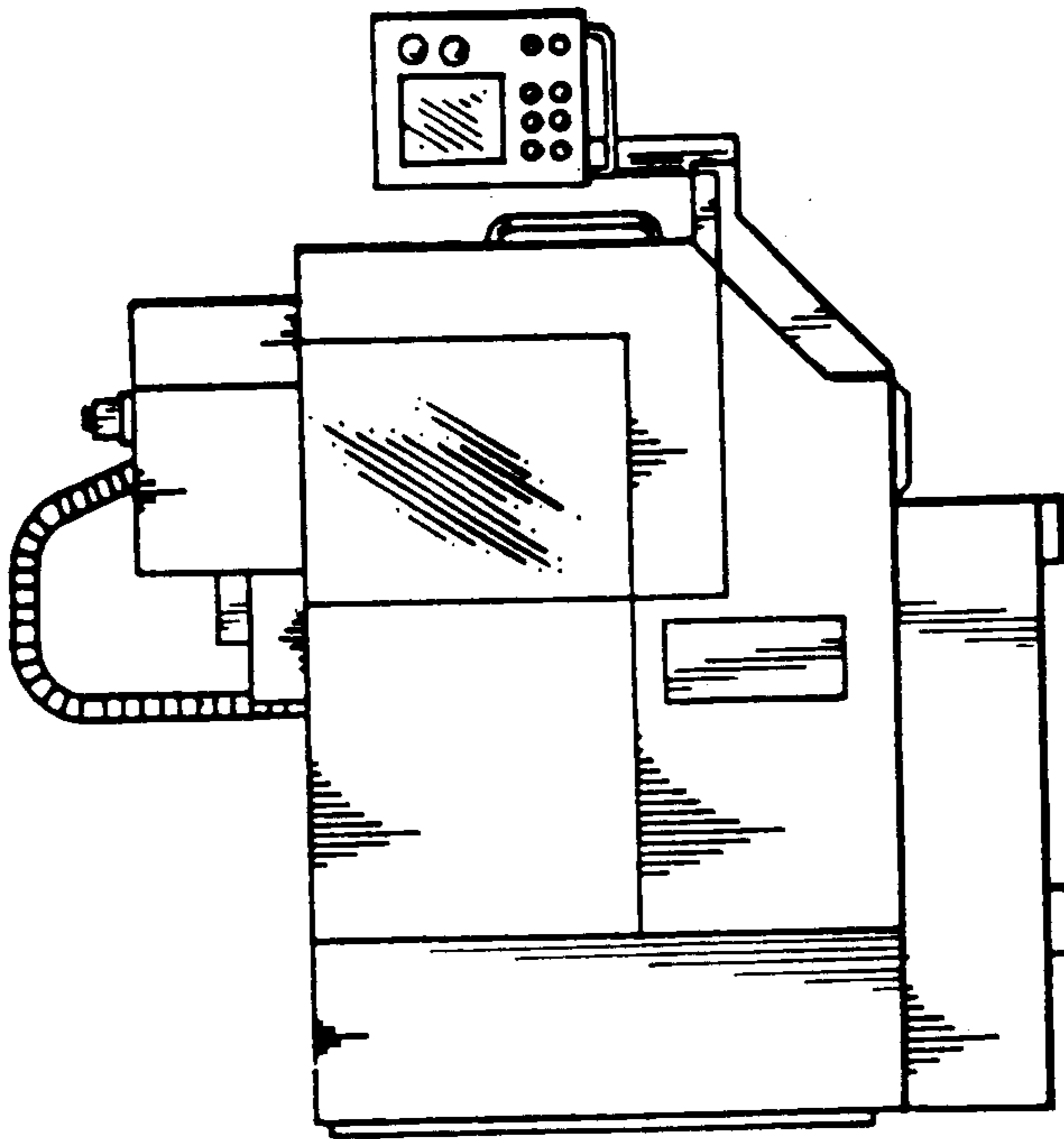

Fig. 11

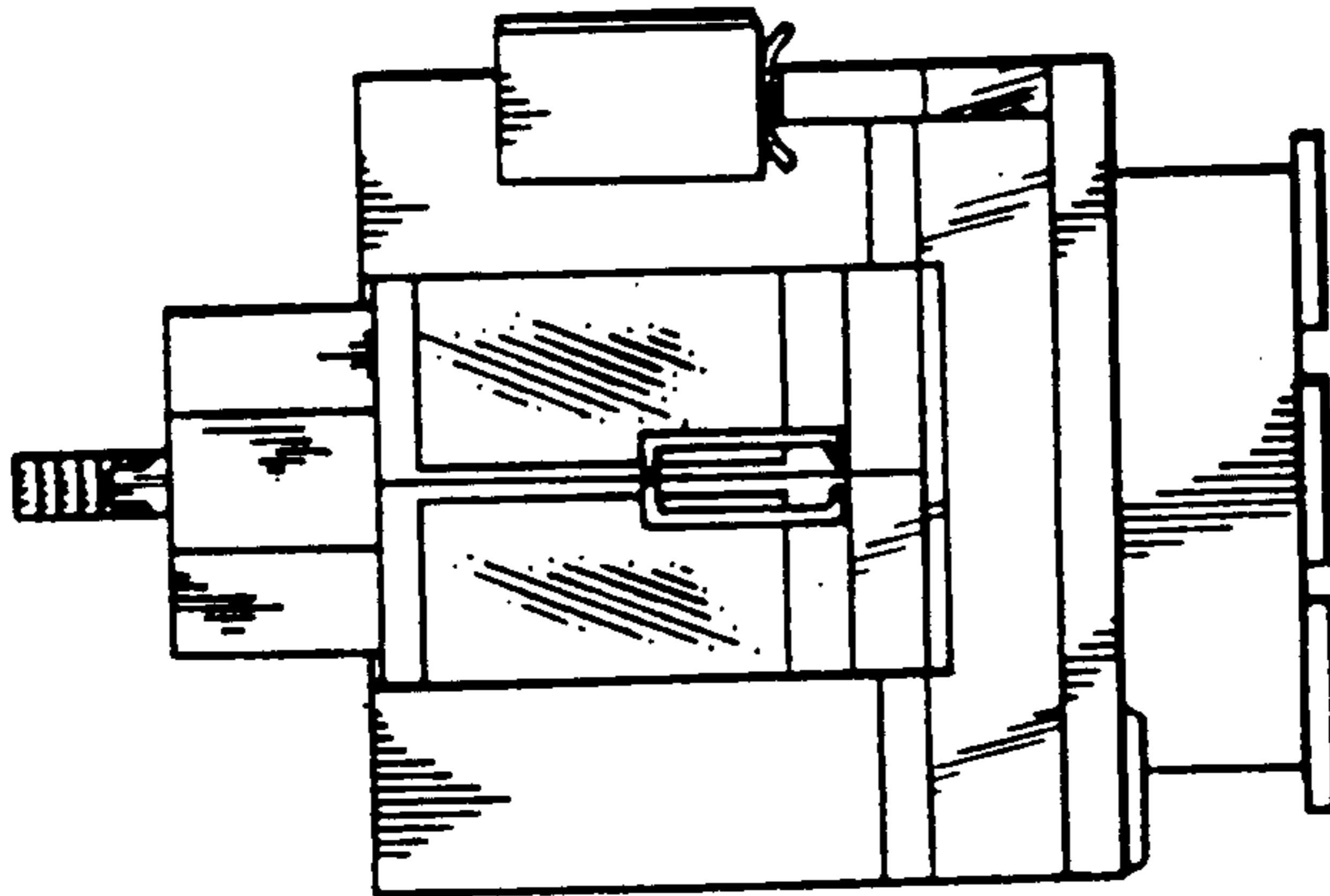

Fig. 12

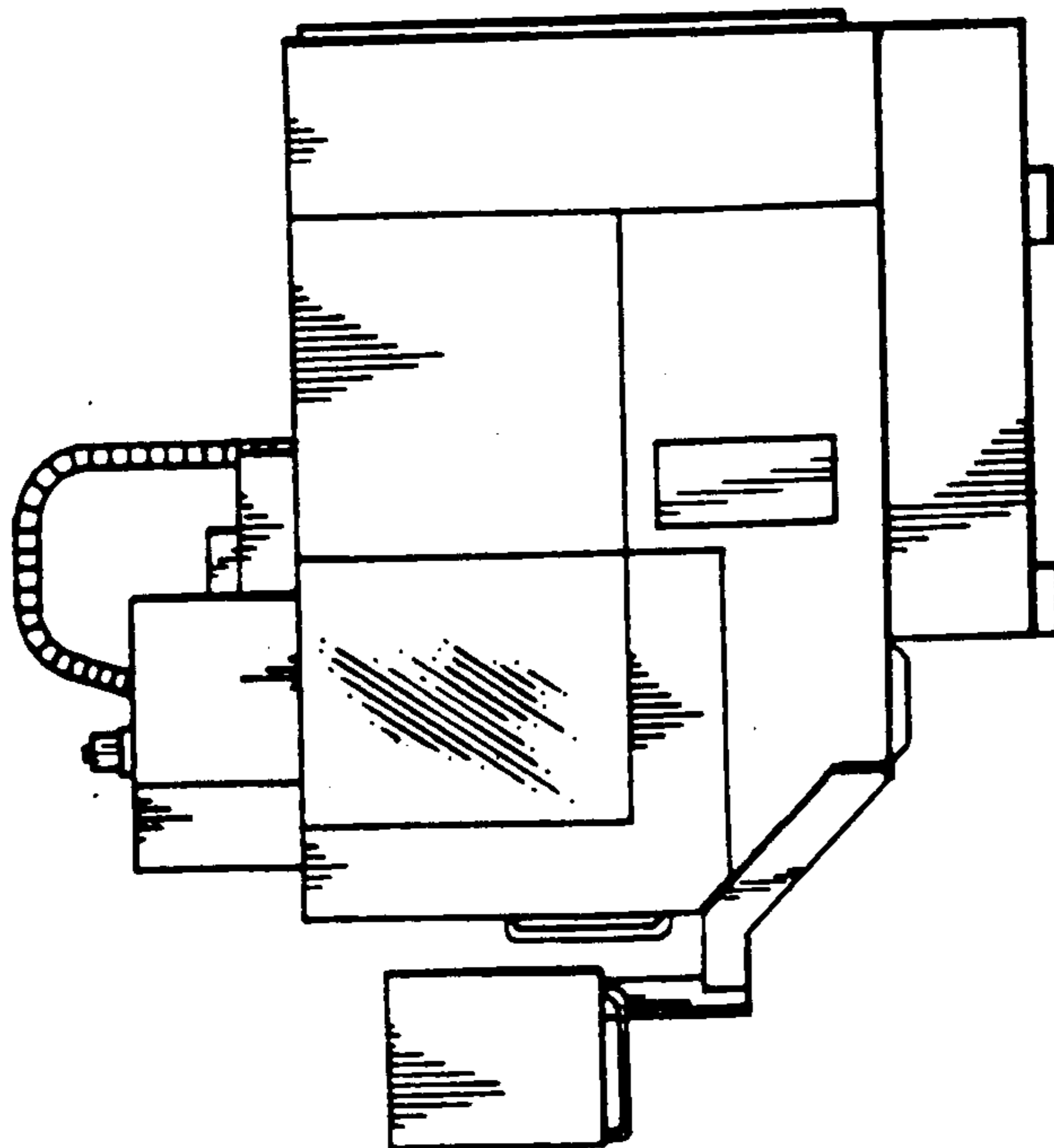

Fig. 13

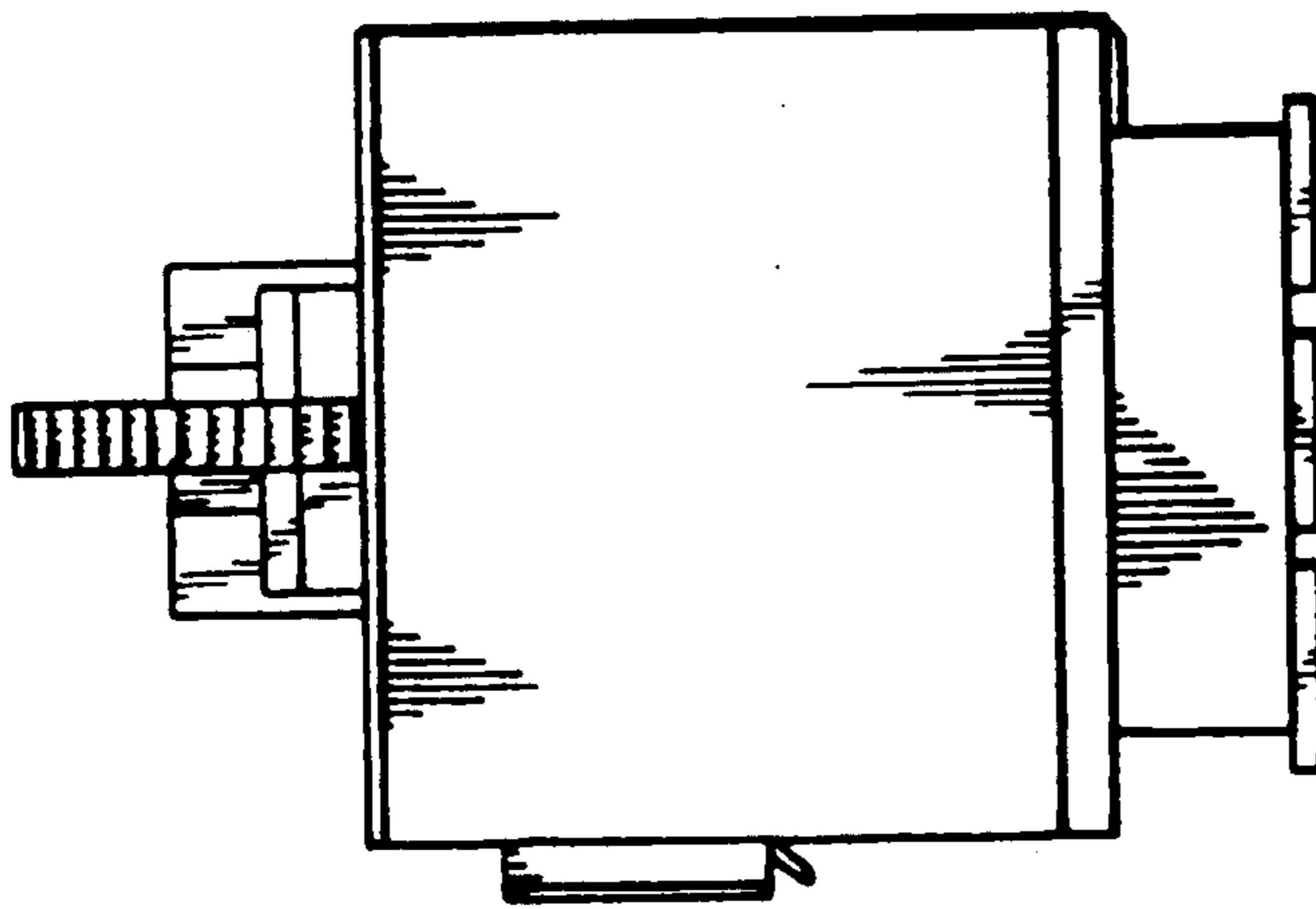

Fig.14

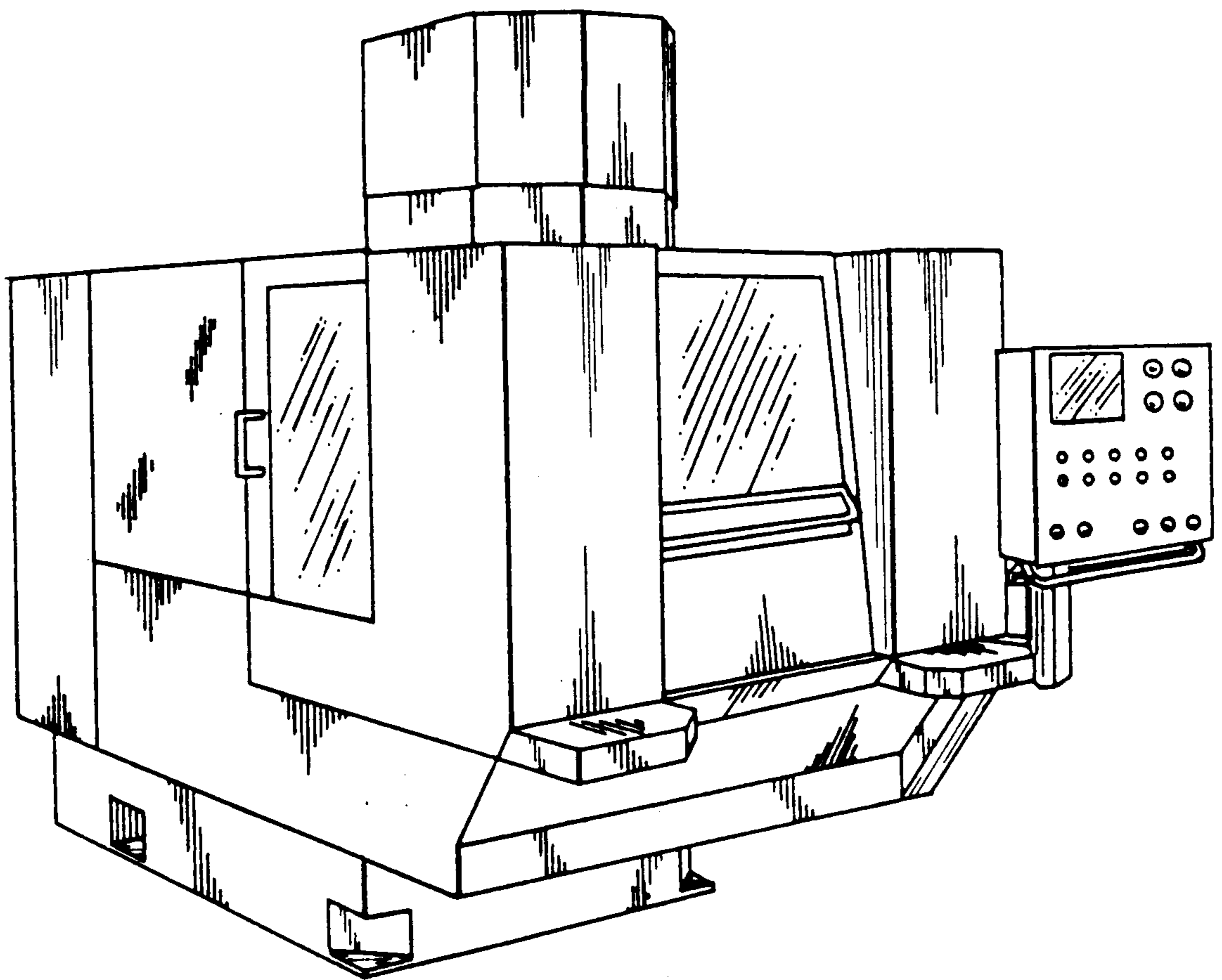

Fig.15

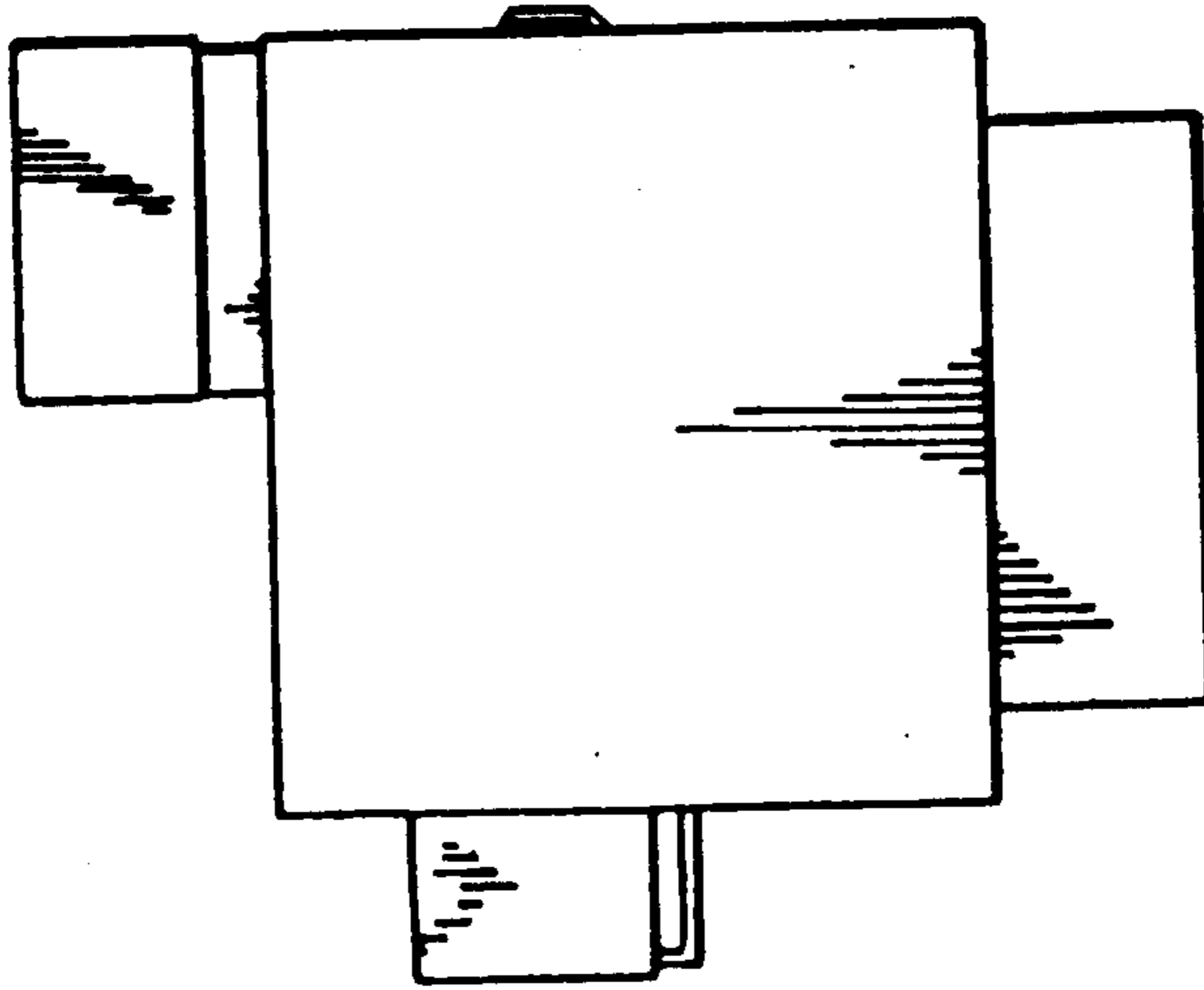

Fig.17

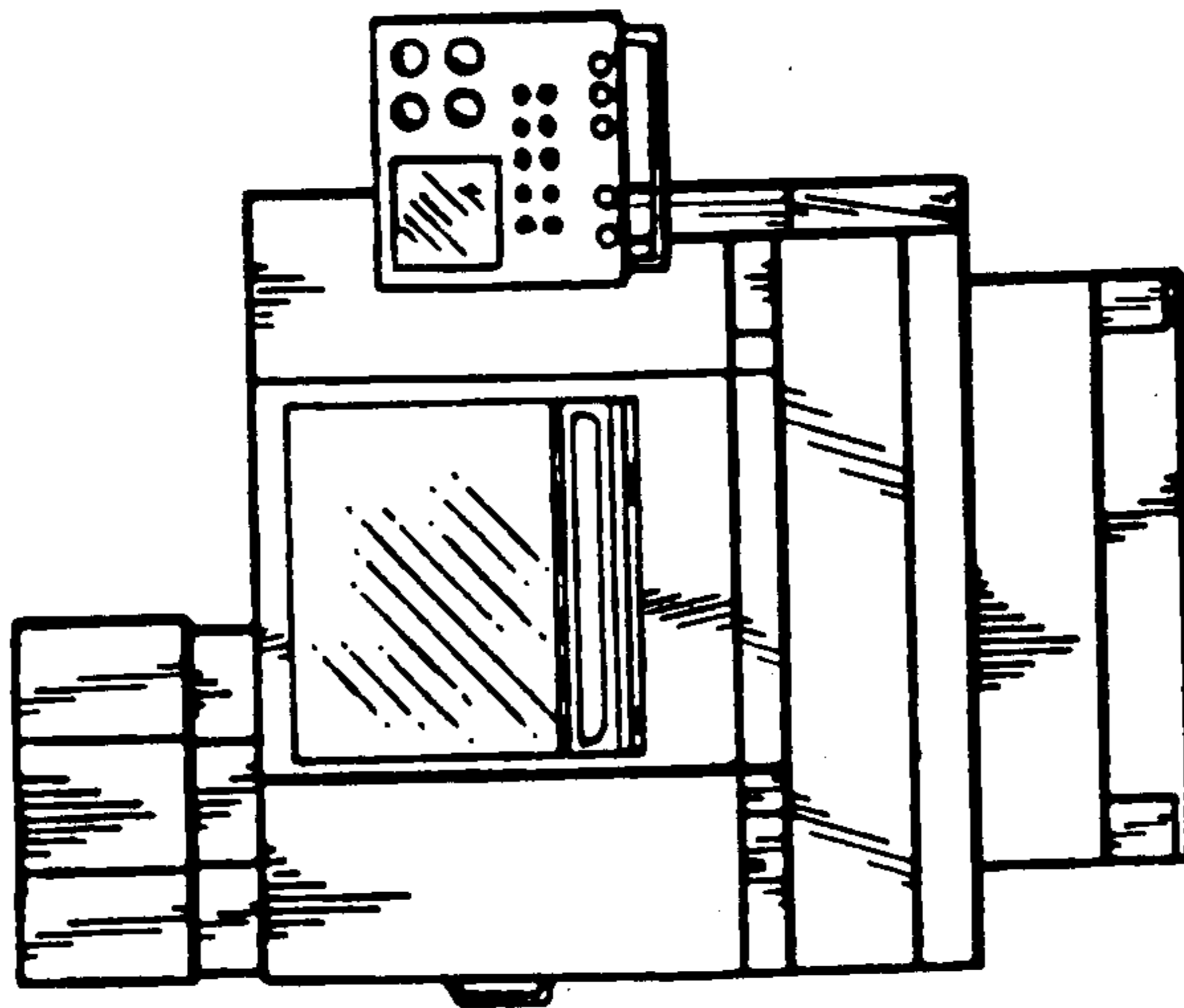

Fig.16

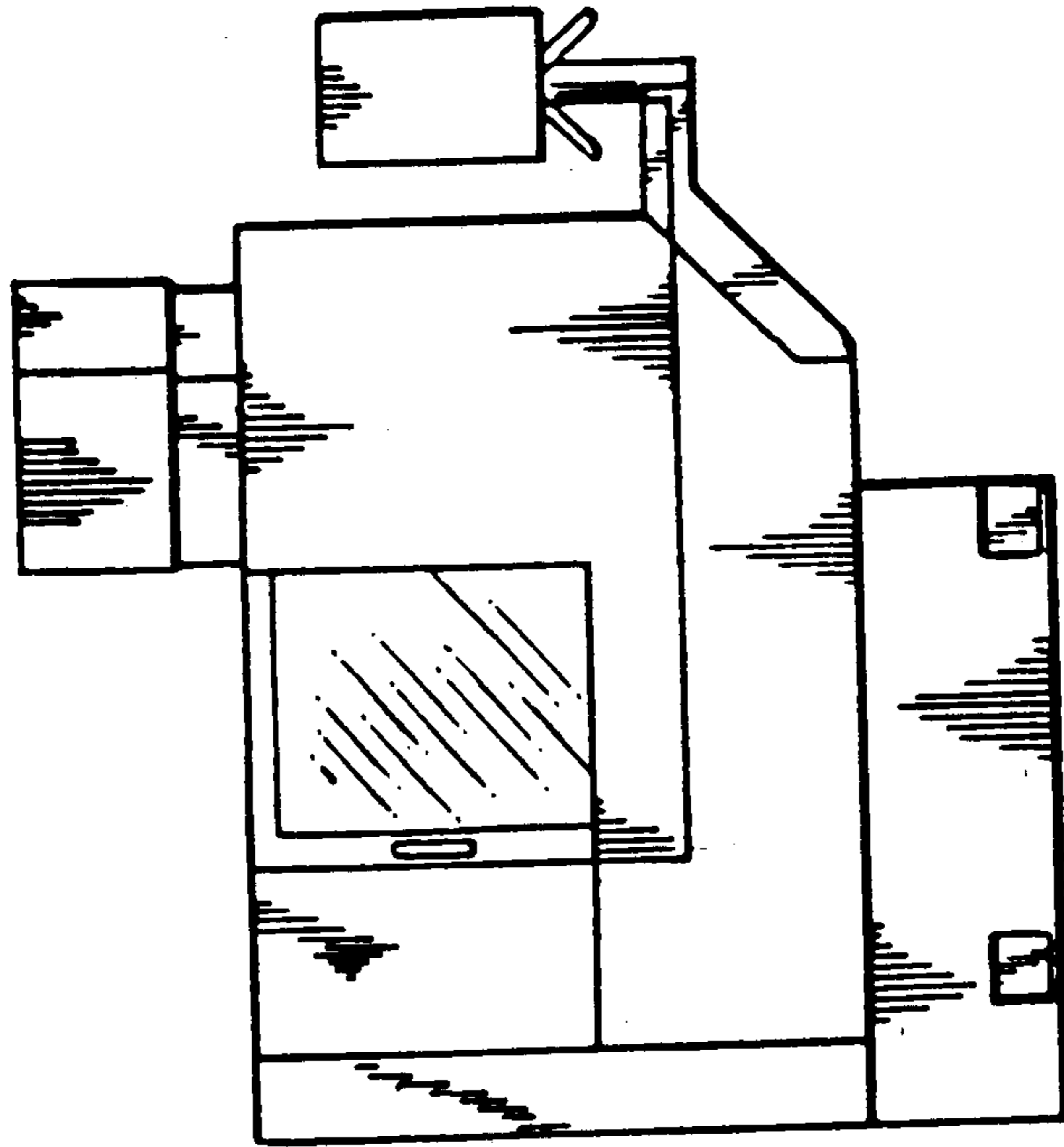

Fig.19

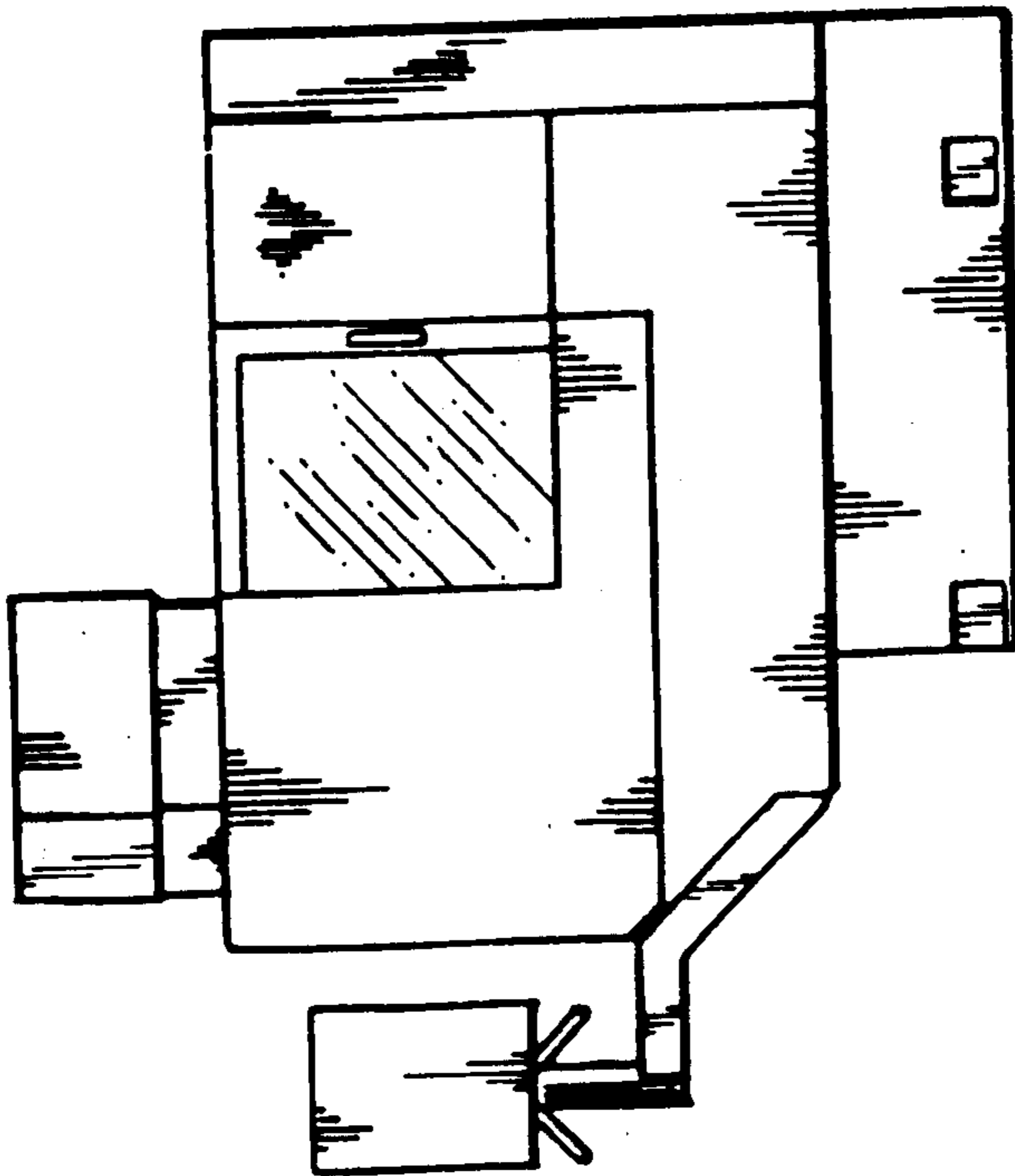

Fig.18

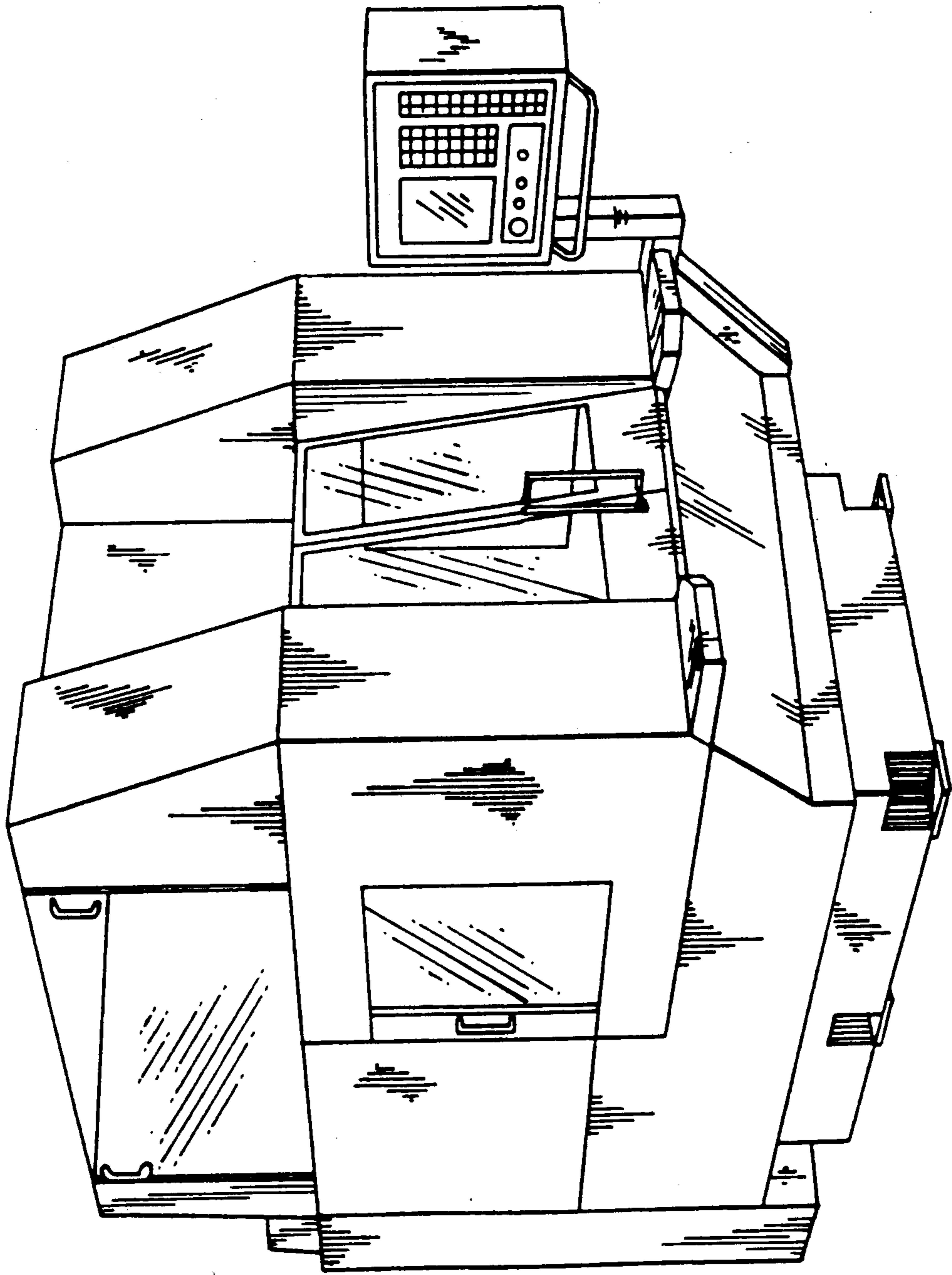

Fig. 20

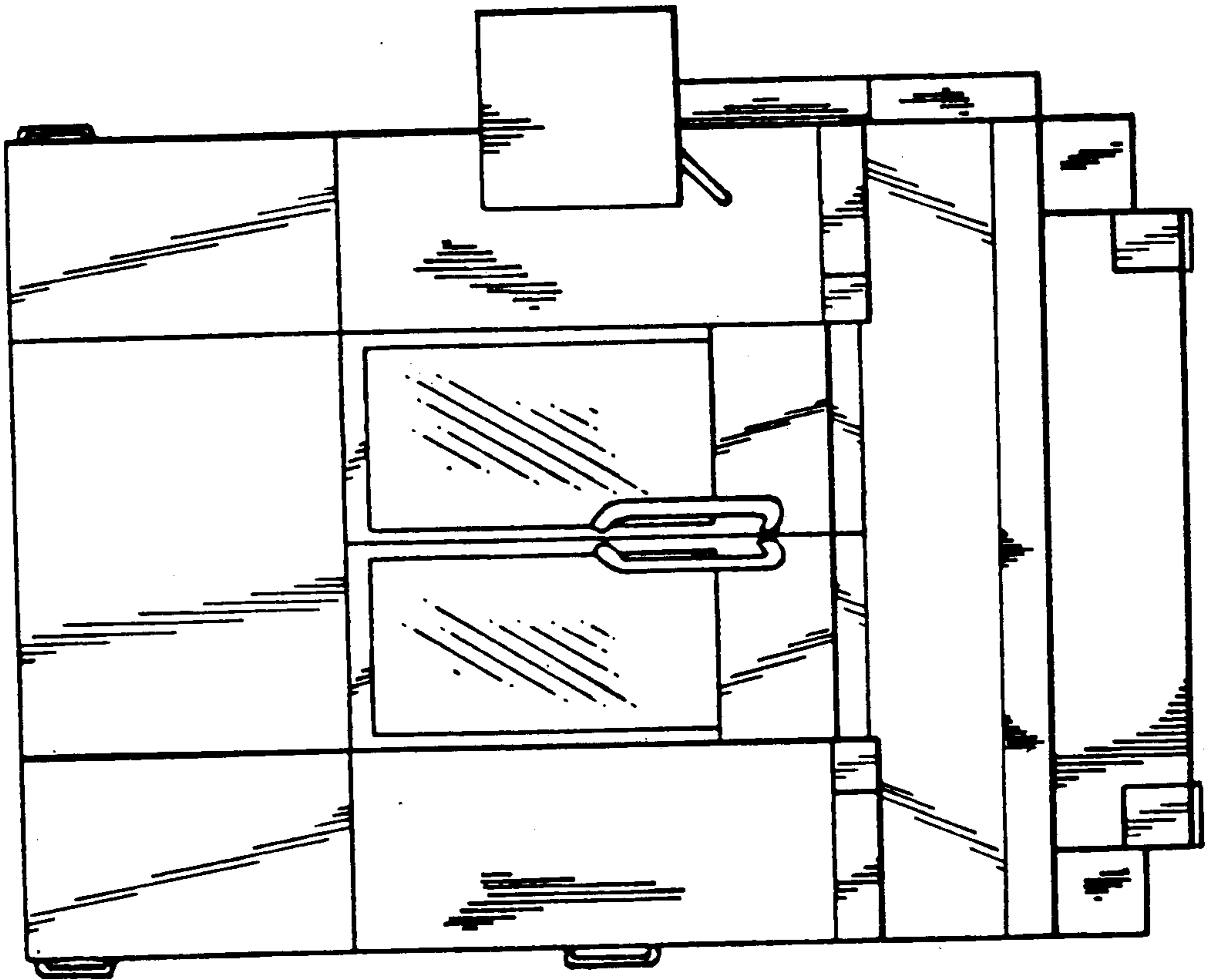

Fig. 21

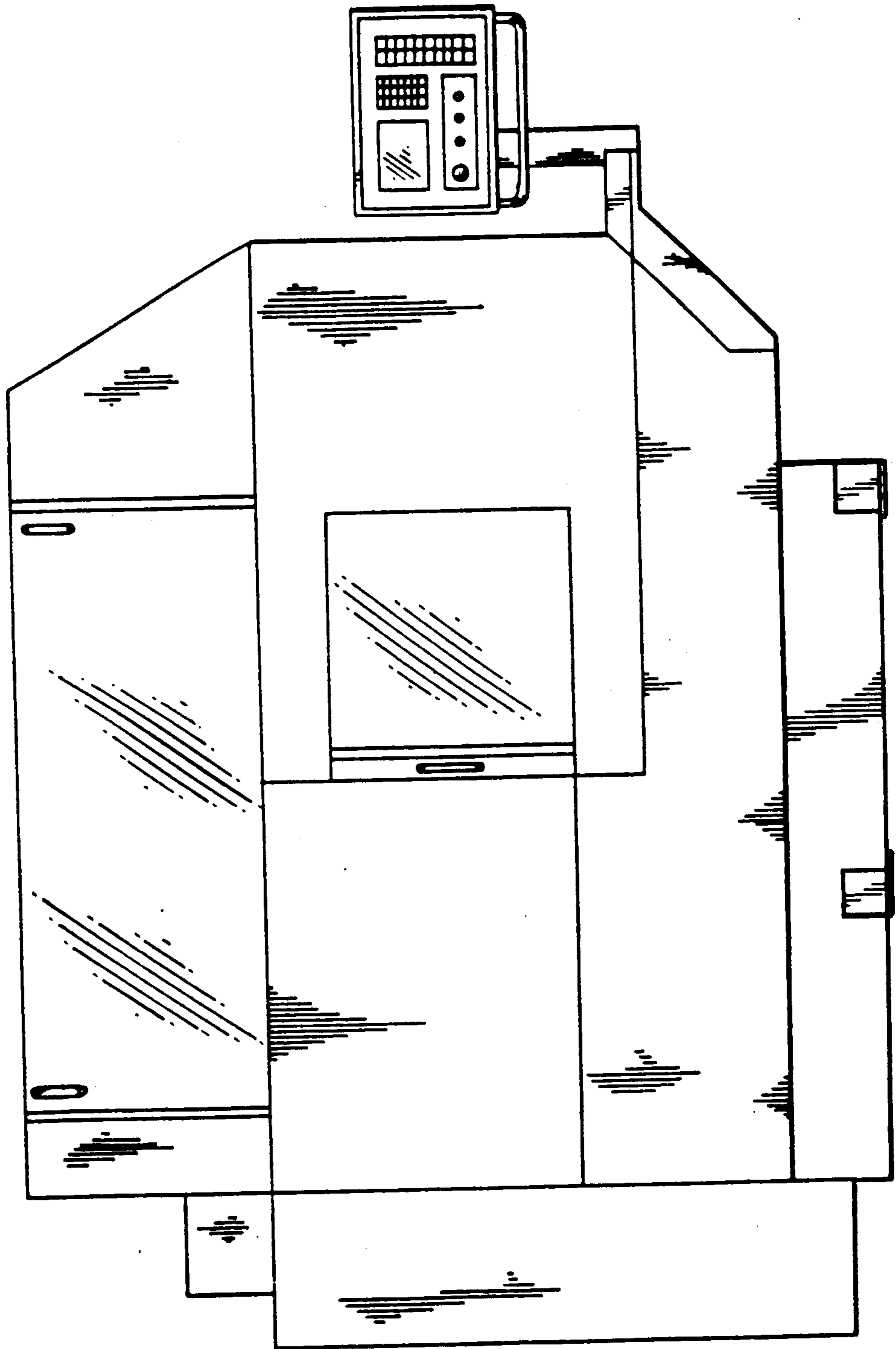

Fig. 22

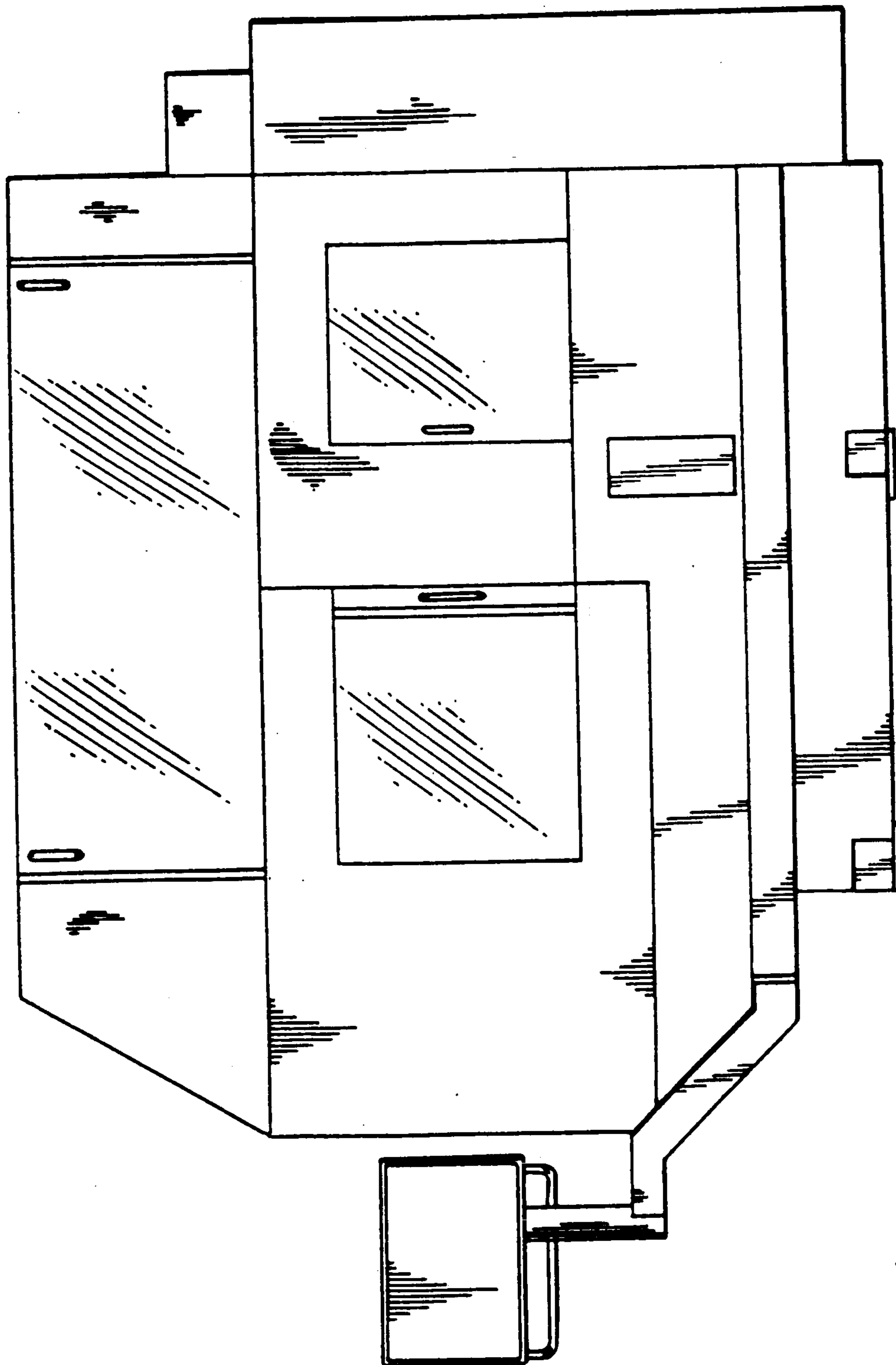

Fig. 23

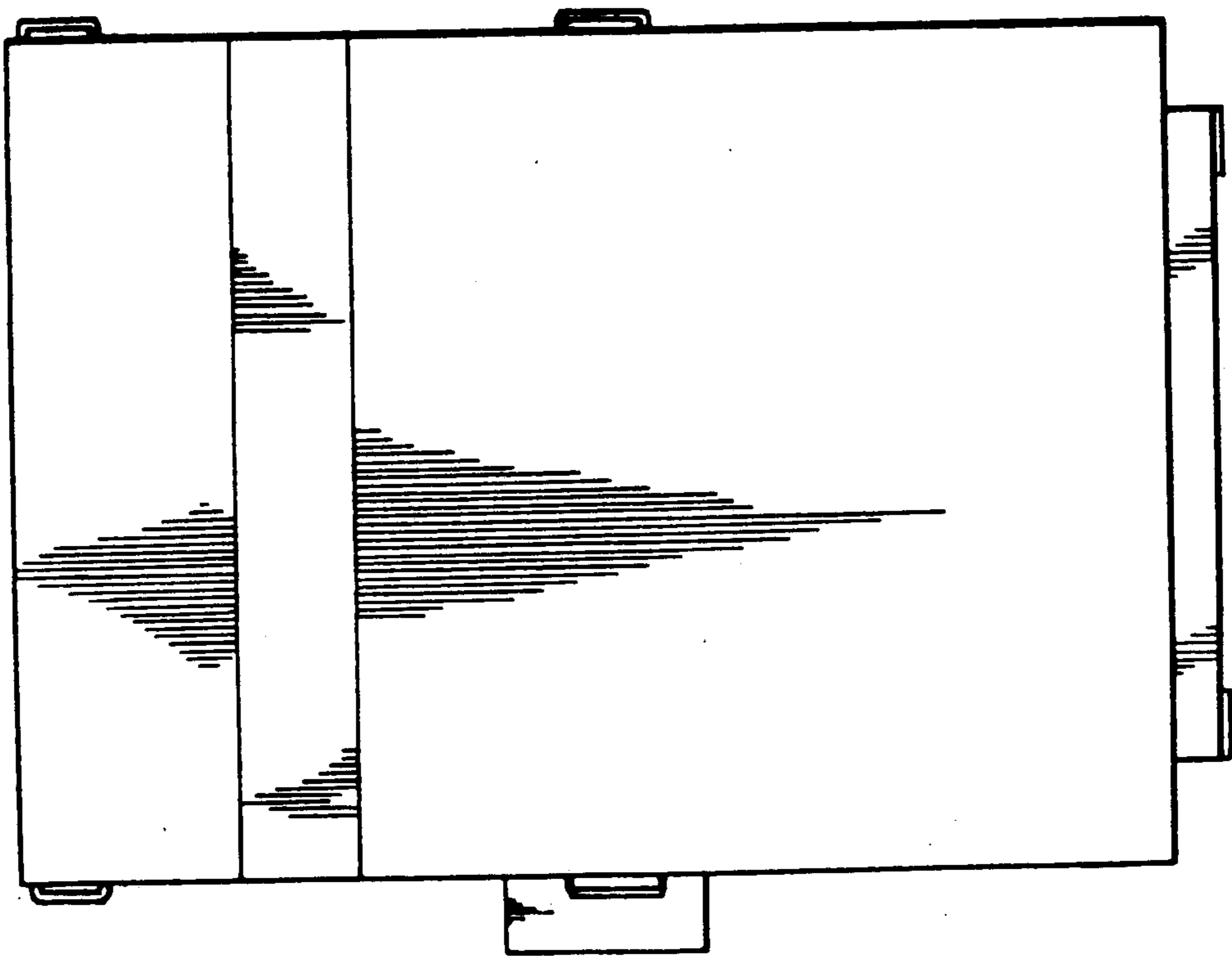

Fig.24