United States Patent [19]

Wu

[11] **Patent Number: Des. 319,829**

[45] **Date of Patent: ** Sep. 10, 1991**

[54] **WIRELESS TELEPHONE SET**

[75] Inventor: **Richard Wu**, Taipei, Taiwan

[73] Assignee: **Kingtel Telecommunications Corp.**, Taipei, Taiwan

[**] Term: **14 Years**

[21] Appl. No.: **622,098**

[22] Filed: **Dec. 4, 1990**

[52] **U.S. Cl.** **D14/151**; D14/149; D14/150

[58] **Field of Search** D14/138, 149, 142, 151; 379/436, 432, 428, 440, 419, 420

[56] **References Cited**

U.S. PATENT DOCUMENTS

D. 286,282	10/1986	Asaki	D14/148 X
D. 291,439	8/1987	Wu	D14/151
D. 295,623	5/1988	Gilberton	D14/151
D. 296,692	7/1988	Besford et al.	D14/138
D. 297,935	10/1988	Kurosu et al.	D14/149 X
D. 298,619	11/1988	Kuo	D14/151
D. 303,388	9/1989	Mo	D14/151
D. 303,665	9/1989	Ohta et al.	D14/142
D. 307,426	4/1990	Ohta et al.	D14/151 X

OTHER PUBLICATIONS

B. A. Pargh Catalog, ©1987; at p. 274; Sony SPP300SSY; cordless phone with phone in base.

B. A. Pargh 1990 Catalog, ©1989; at p. 345, GET "WalkMate"; 21001 GTE; at p. 344; GE cordless phone system; 29675GEN.

Norm Thompson Xmas Booklet 1990; at p. 29, Panasonic No. #8275; $179.00.

Primary Examiner—Horace B. Fay, Jr.

Attorney, Agent, or Firm—Varndell Legal Group

[57] **CLAIM**

The ornamental design for a wireless telephone set, as shown and described.

DESCRIPTION

FIG. **1** is a front, top, right side perspective view of a wireless telephone set showing my new design in cradled status;

FIGS. **2** and **3** are respectively top and bottom plan views thereof;

FIGS. **4** and **5** are respectively left and right side elevational views thereof; and

FIGS. **6** and **7** are respectively front and rear elevational views thereof.

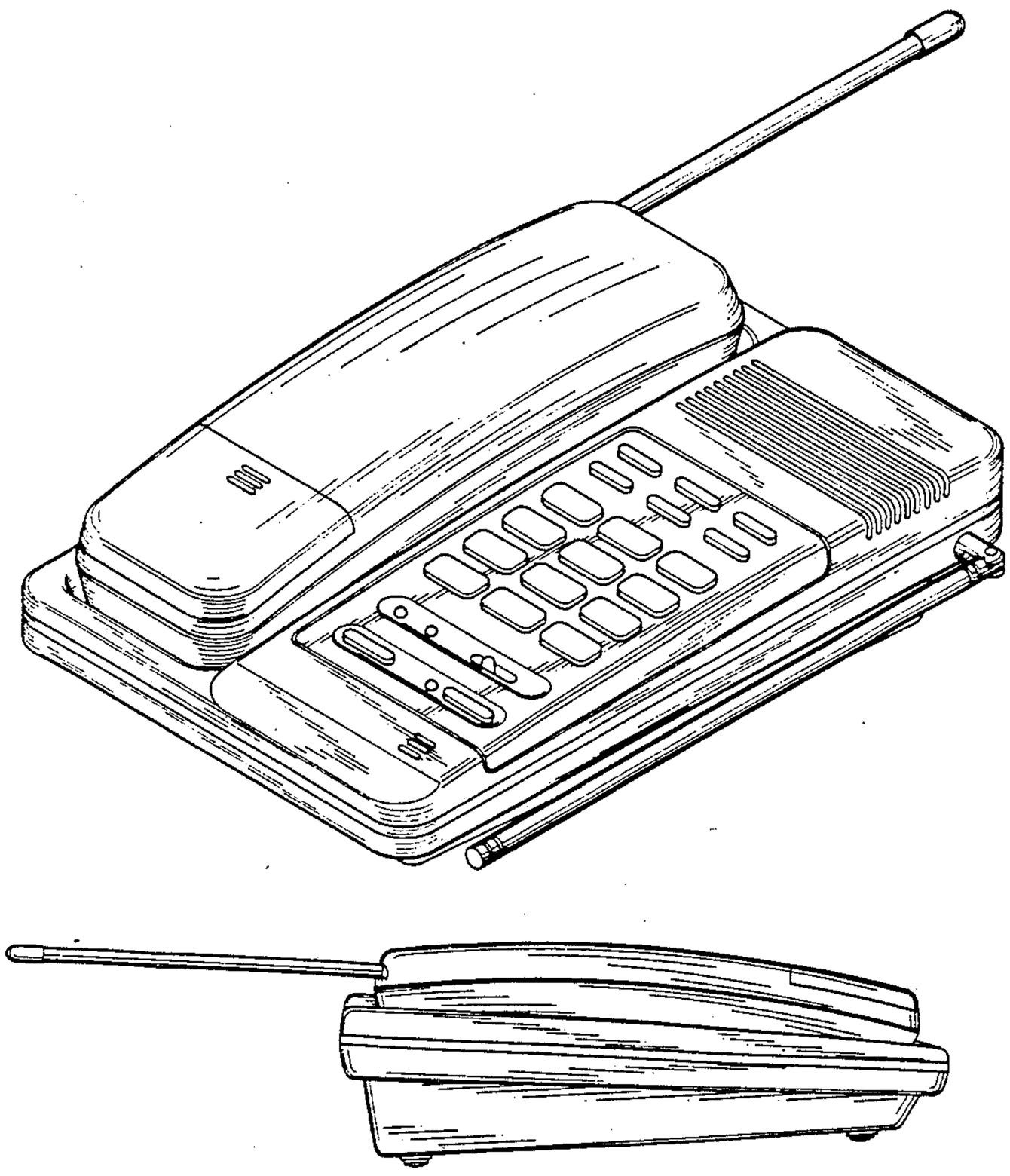

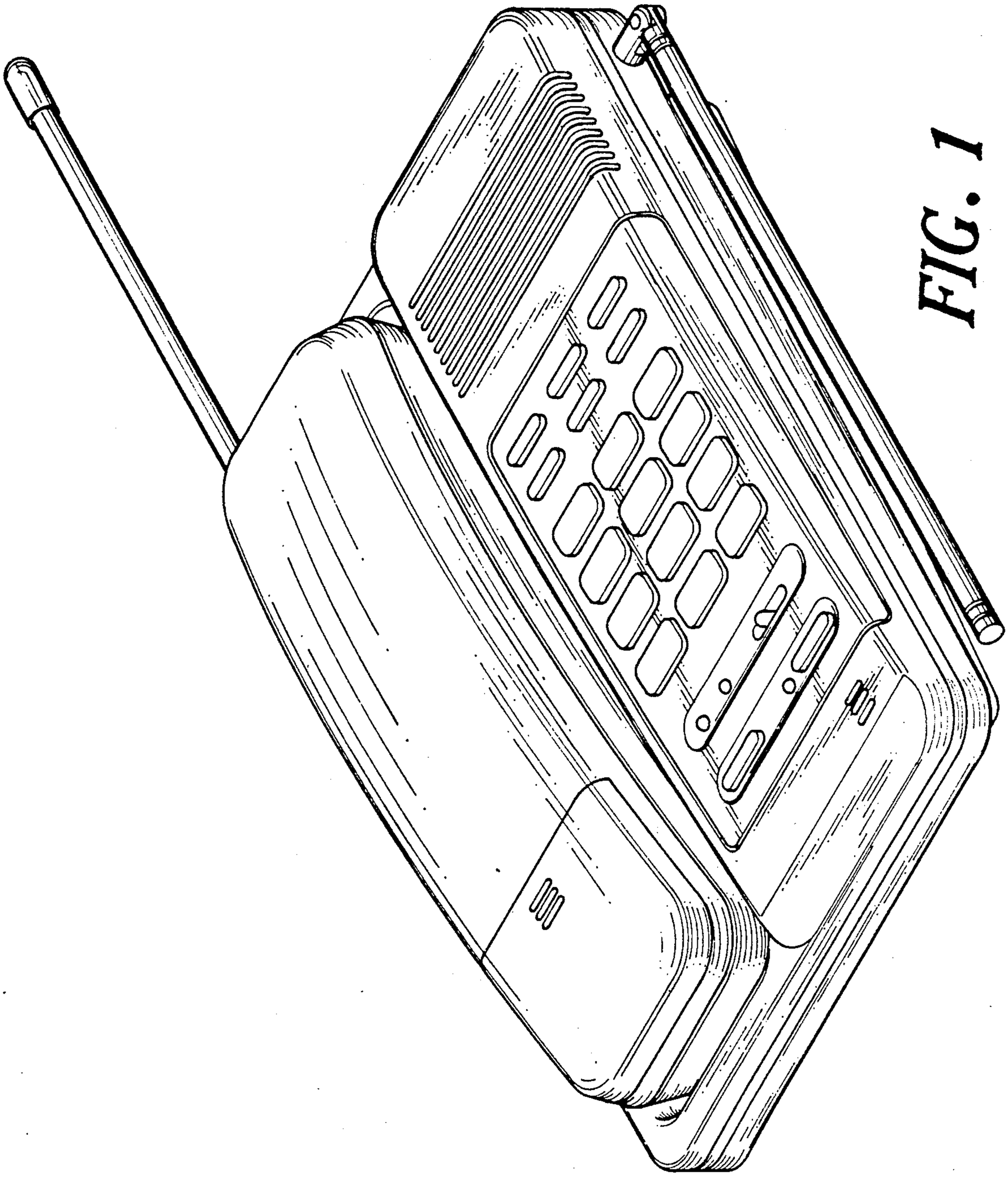

FIG. 1

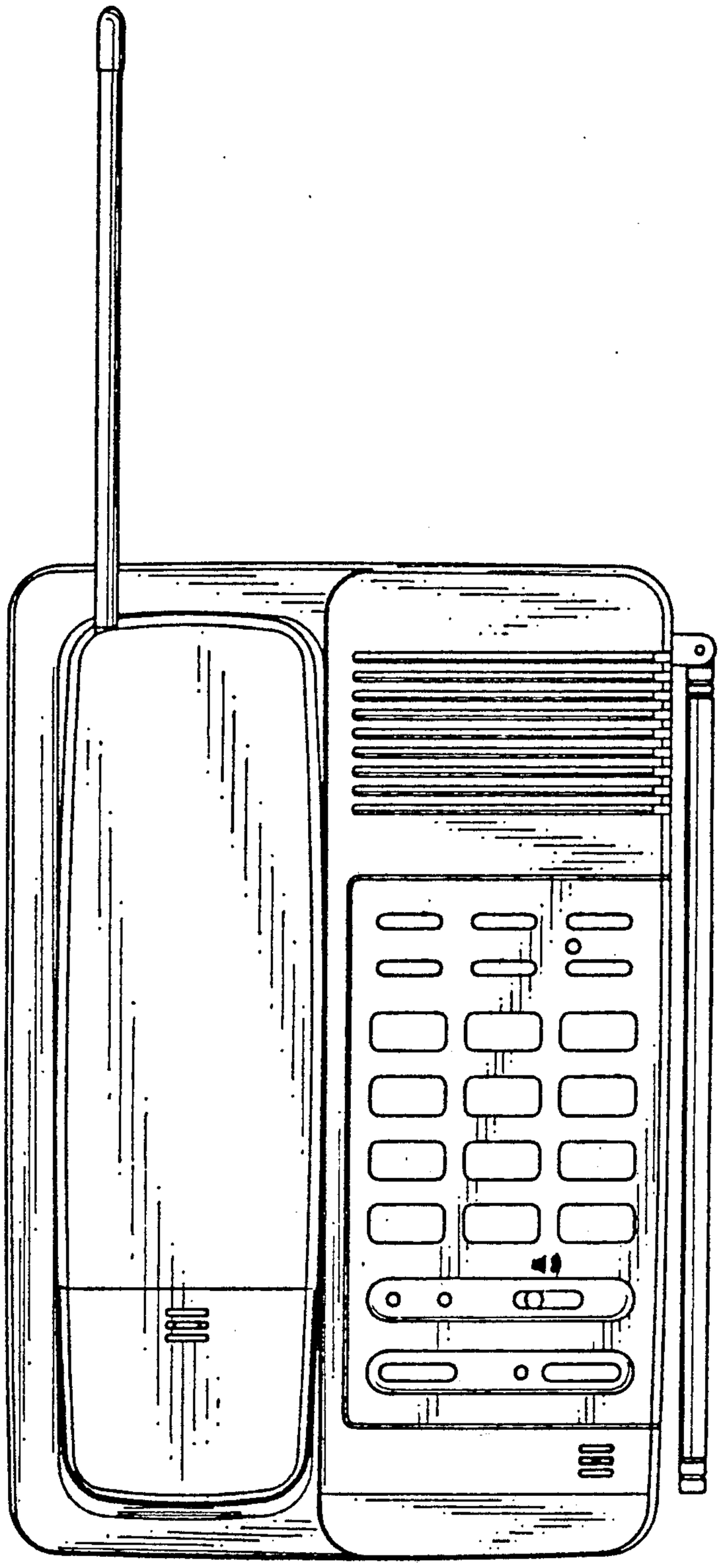

FIG. 2

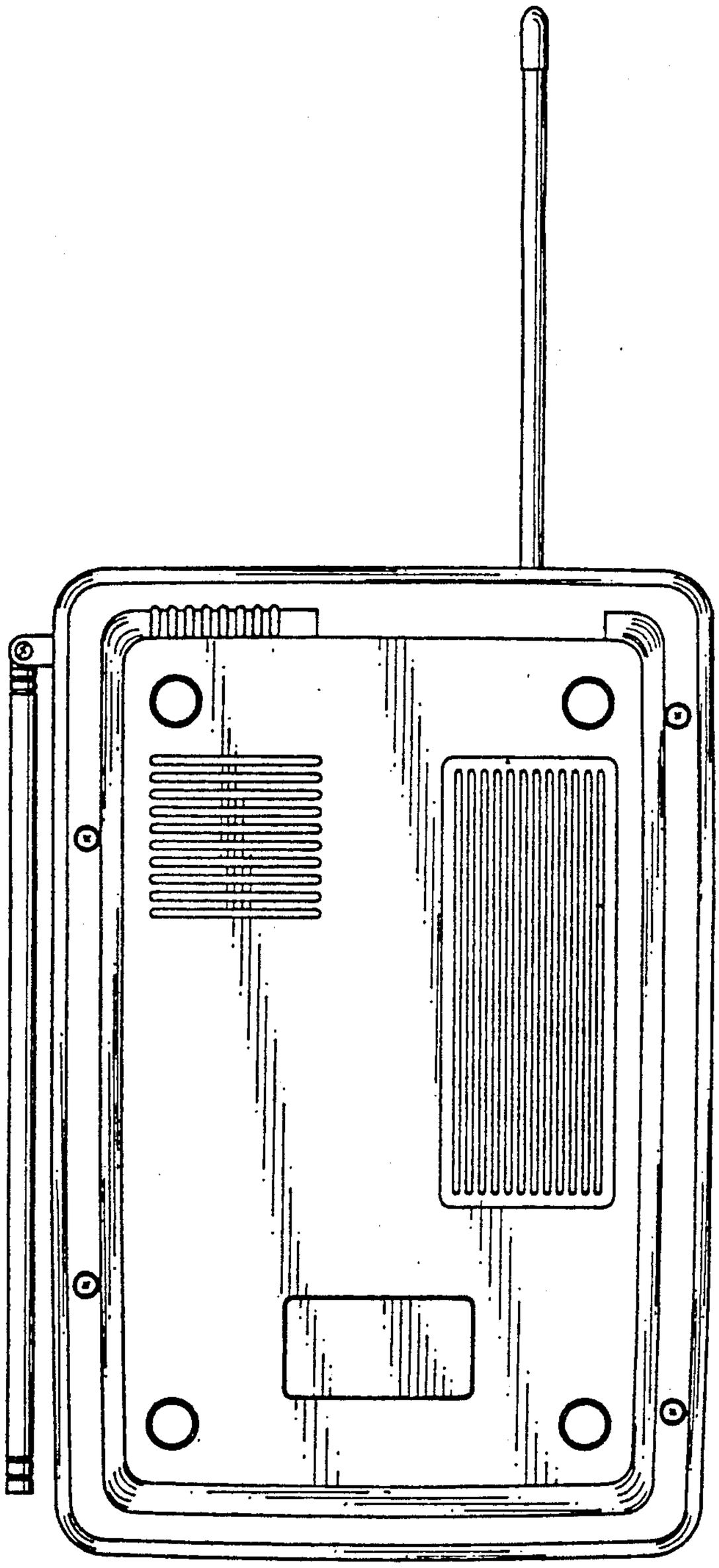

FIG. 3

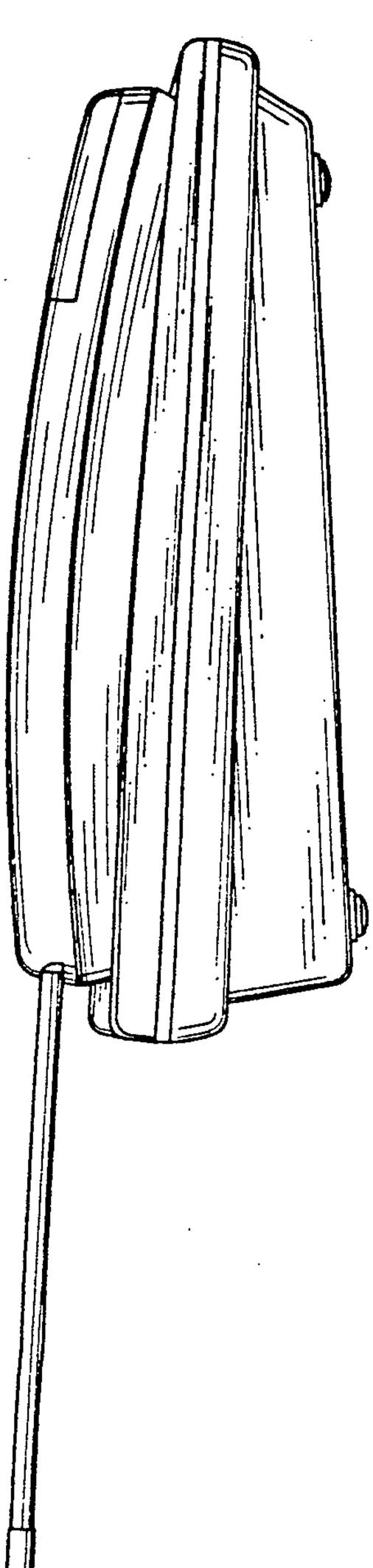

FIG. 4

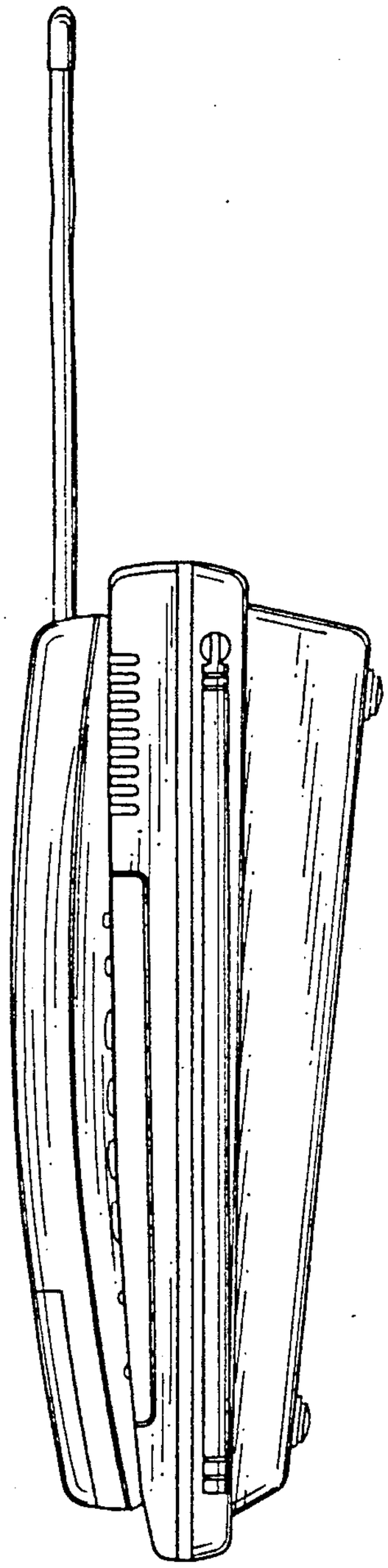

FIG. 5

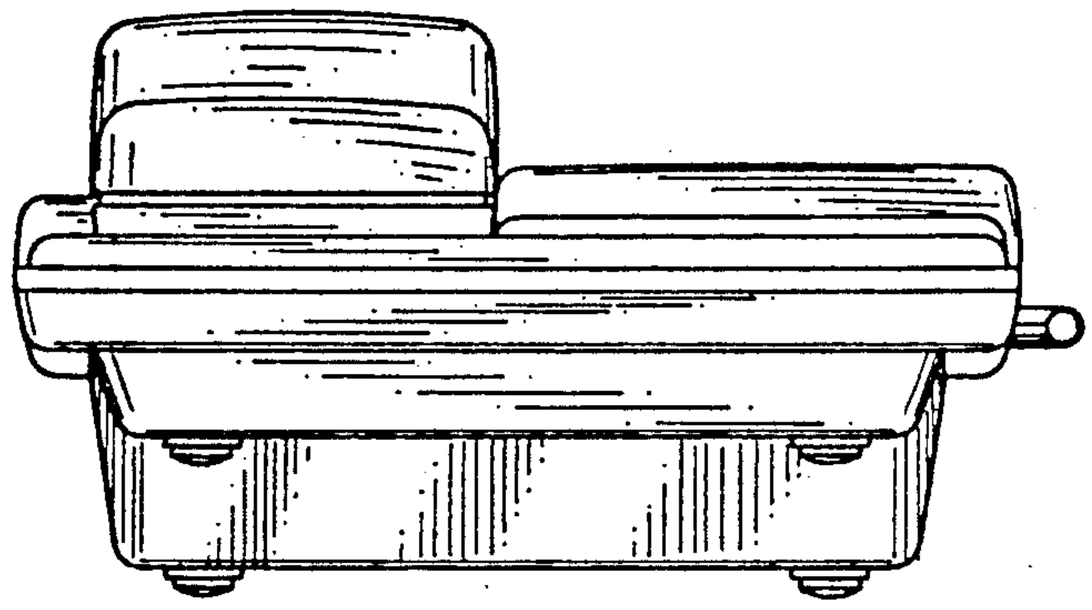

FIG. 6

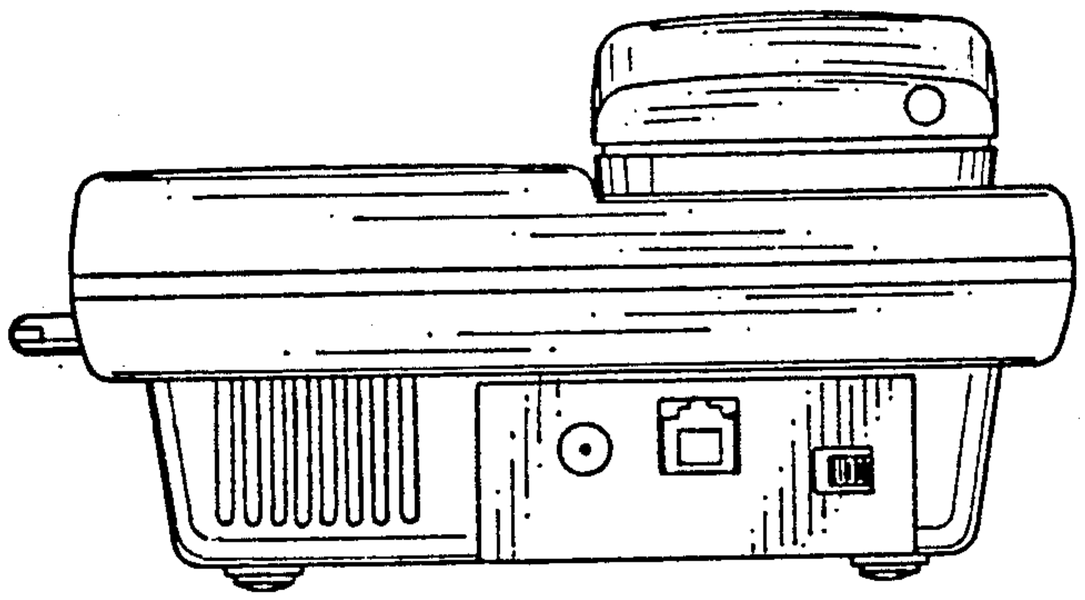

FIG. 7