

United States Patent [19]

Yomo et al.

[11] Patent Number: **Des. 319,818**

[45] Date of Patent: **** Sep. 10, 1991**

[54] **INFORMATION STORAGE AND RETRIEVAL UNIT**

[75] Inventors: **Takashi Yomo, Kawasaki; Tatsuo Kojima, Yokohama, both of Japan**

[73] Assignee: **Canon Kabushiki Kaisha, Tokyo, Japan**

[**] Term: **14 Years**

[21] Appl. No.: **393,269**

[22] Filed: **Aug. 14, 1989**

[30] **Foreign Application Priority Data**

Feb. 16, 1989 [JP] Japan 1-5913

[52] U.S. Cl. **D14/106**

[58] Field of Search D14/100, 101, 105-107, D14/113, 115; 340/700, 706, 707, 711, 712; 341/22, 23; 364/706-710.14, 200, 900; 312/208; 235/145 A, 145 R

[56] **References Cited**

U.S. PATENT DOCUMENTS

D. 212,885 12/1968 Cottier et al. D14/106

D. 216,593 2/1970 Coppola et al. D14/106
D. 224,110 7/1972 Heimann D14/106
D. 224,321 7/1972 Williams, Jr. D14/106
D. 227,256 6/1973 Conway et al. D14/106
D. 267,491 1/1983 Chadima, Jr. D14/113
D. 272,354 1/1984 Genaro et al. D14/113

Primary Examiner—Susan J. Lucas
Assistant Examiner—Freda S. Nunn
Attorney, Agent, or Firm—Fitzpatrick, Cella, Harper & Scinto

[57] **CLAIM**

The ornamental design for an information storage and retrieval unit, as shown and described.

DESCRIPTION

FIG. 1 is a front elevational view of an information storage and retrieval unit showing our new design; FIG. 2 is a rear elevational view thereof; FIG. 3 is a top plan view thereof; FIG. 4 is a bottom plan view thereof; FIG. 5 is a left side elevational view thereof; FIG. 6 is a right side elevational view thereof; and FIG. 7 is a top, front, right side perspective view thereof.

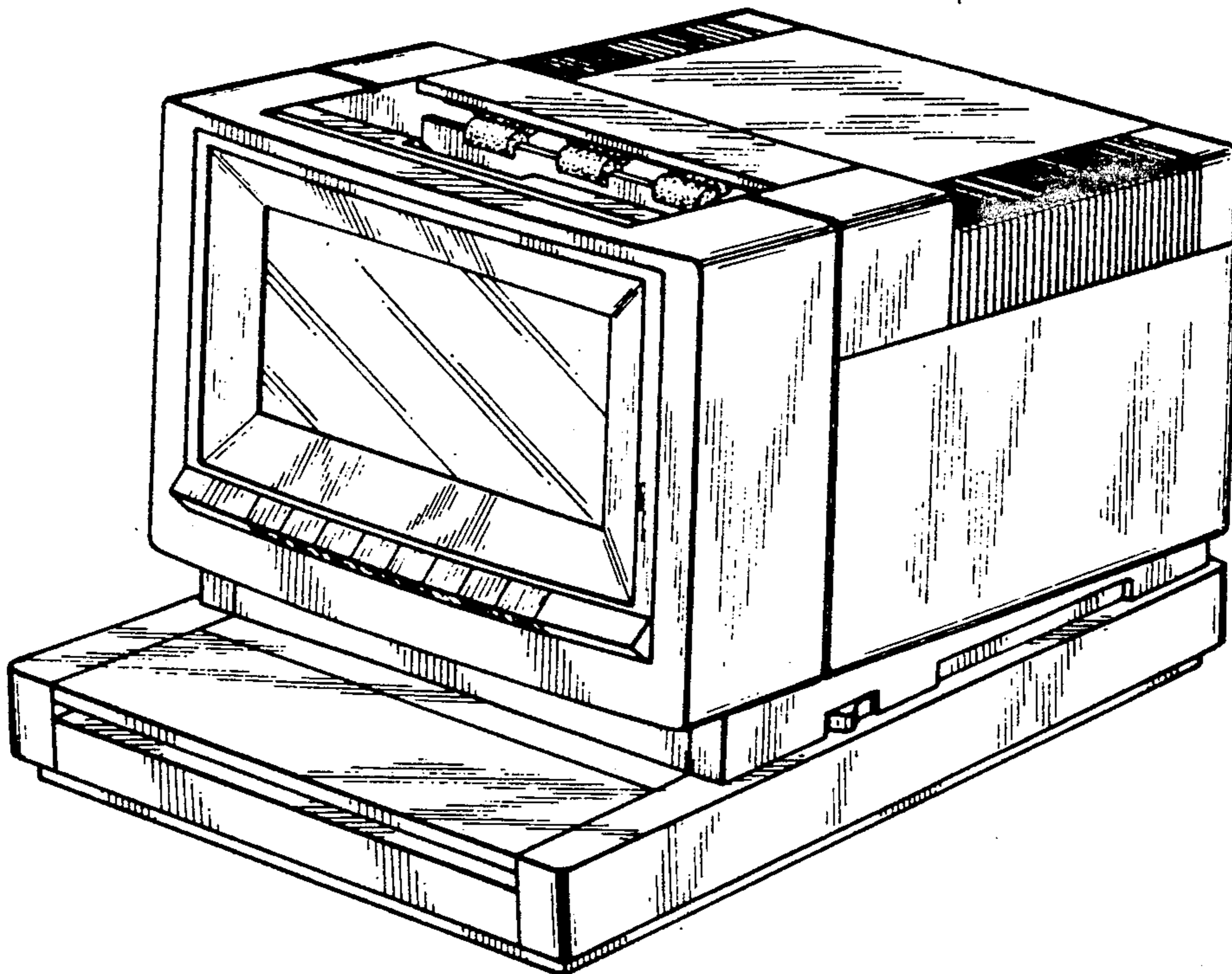

FIG. 1

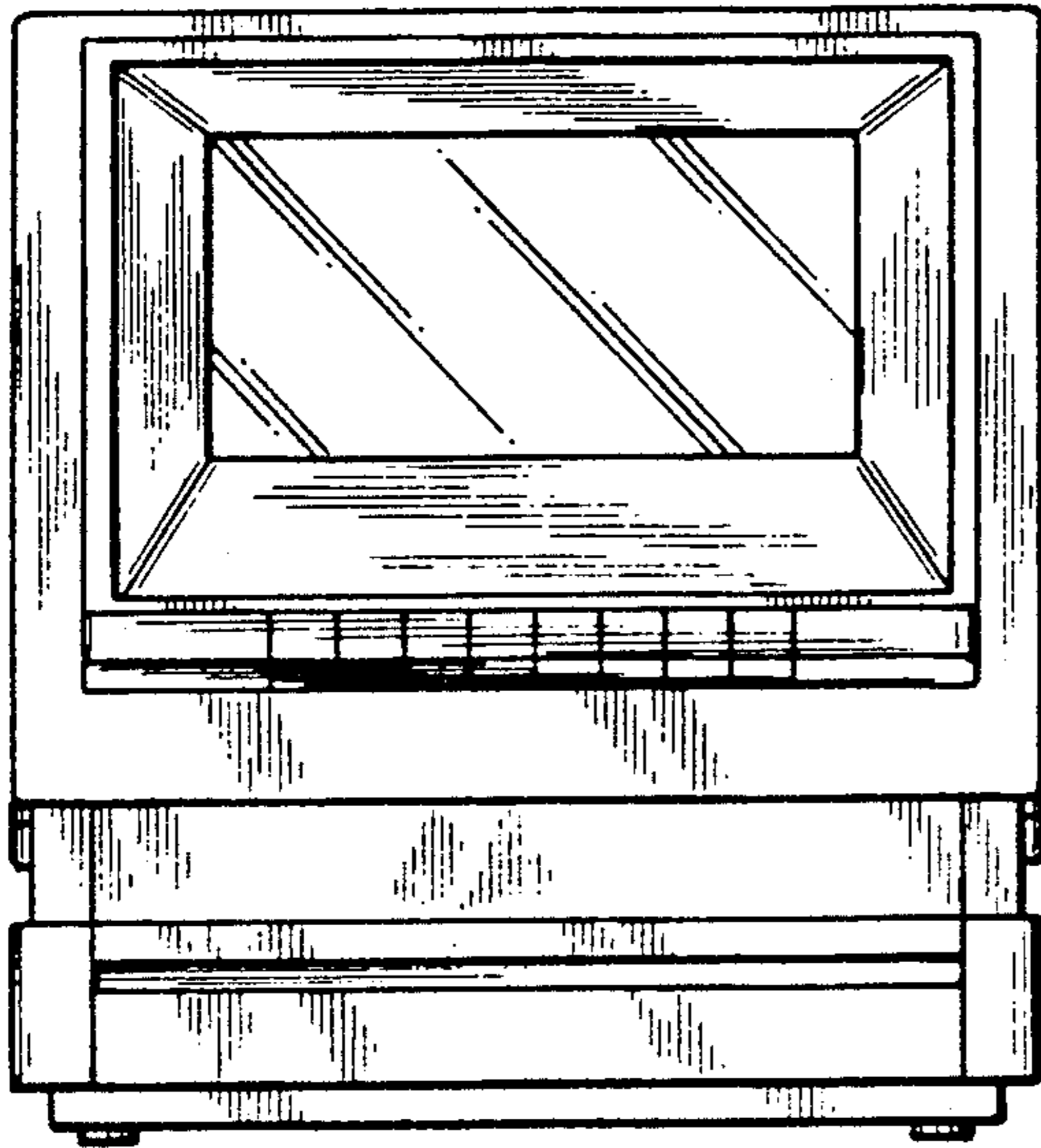

FIG. 2

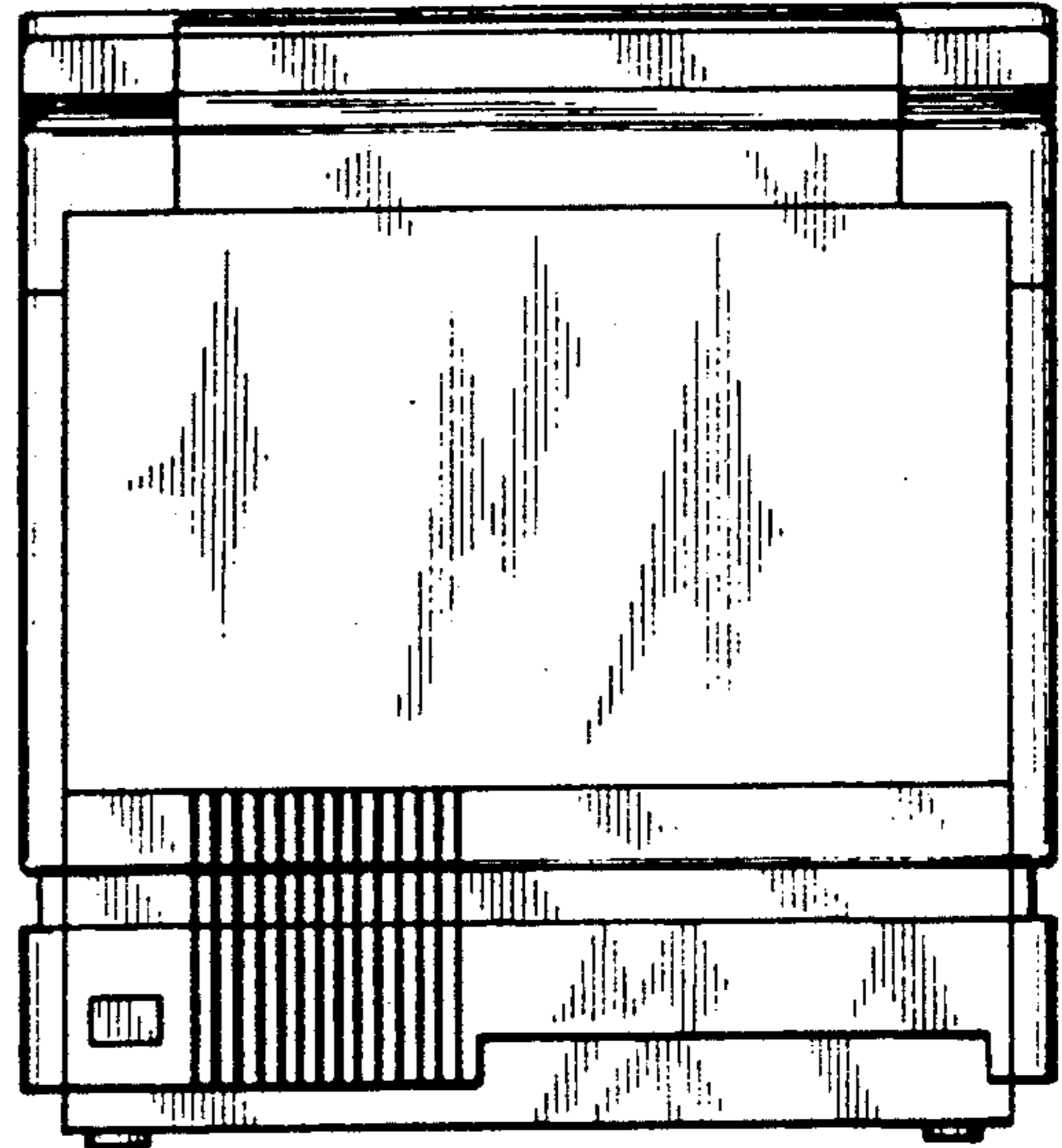

FIG. 3

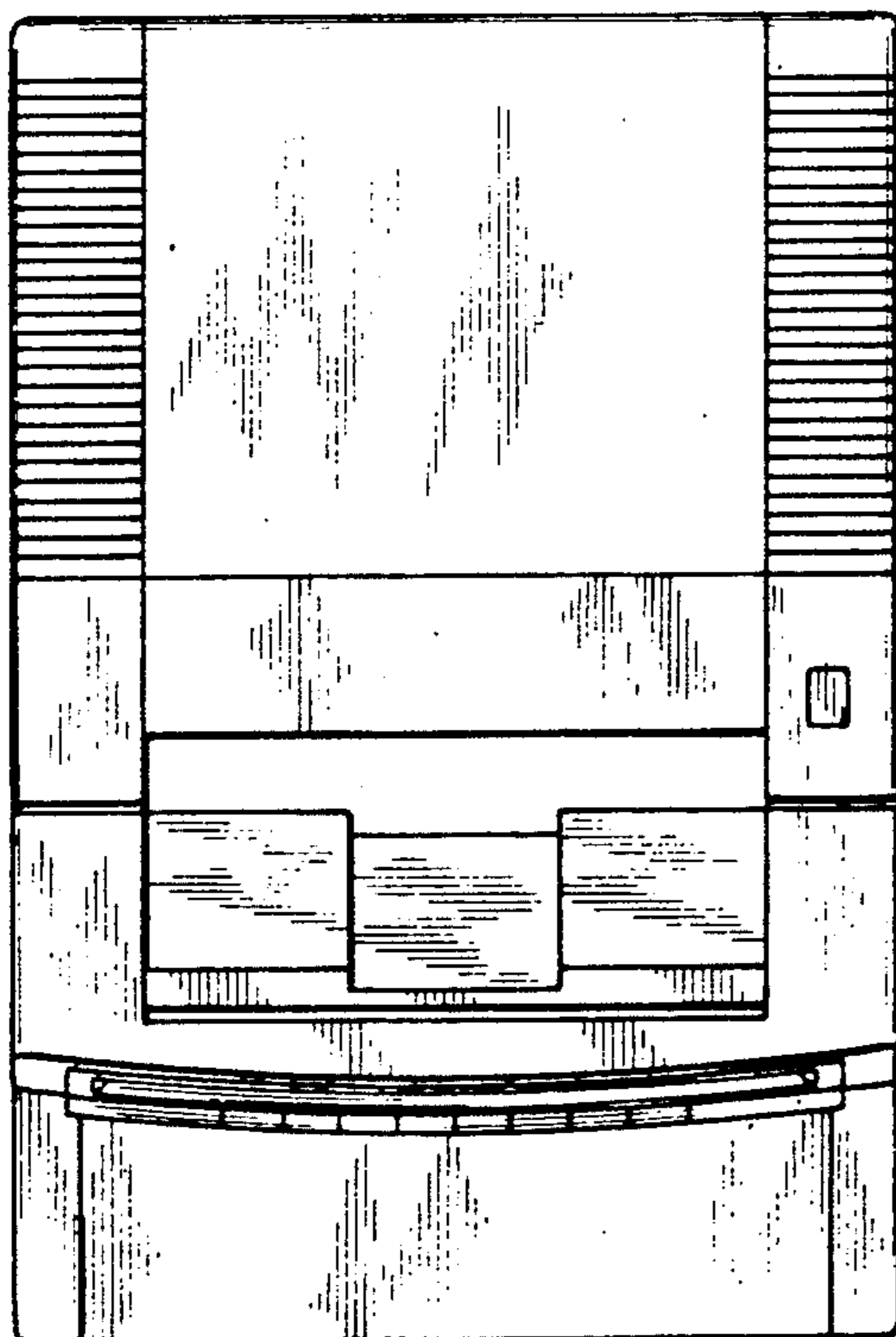

FIG. 4

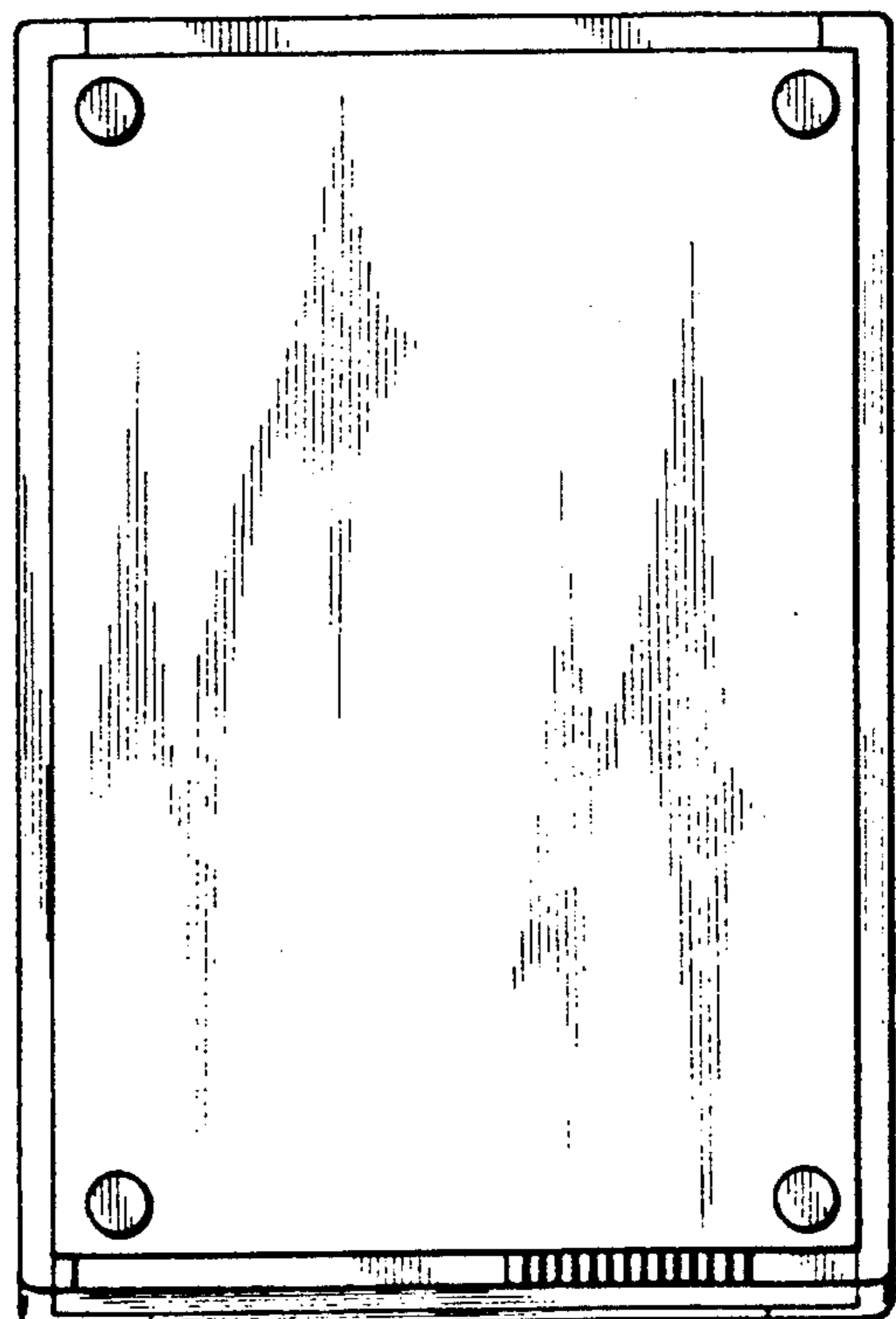

FIG. 5

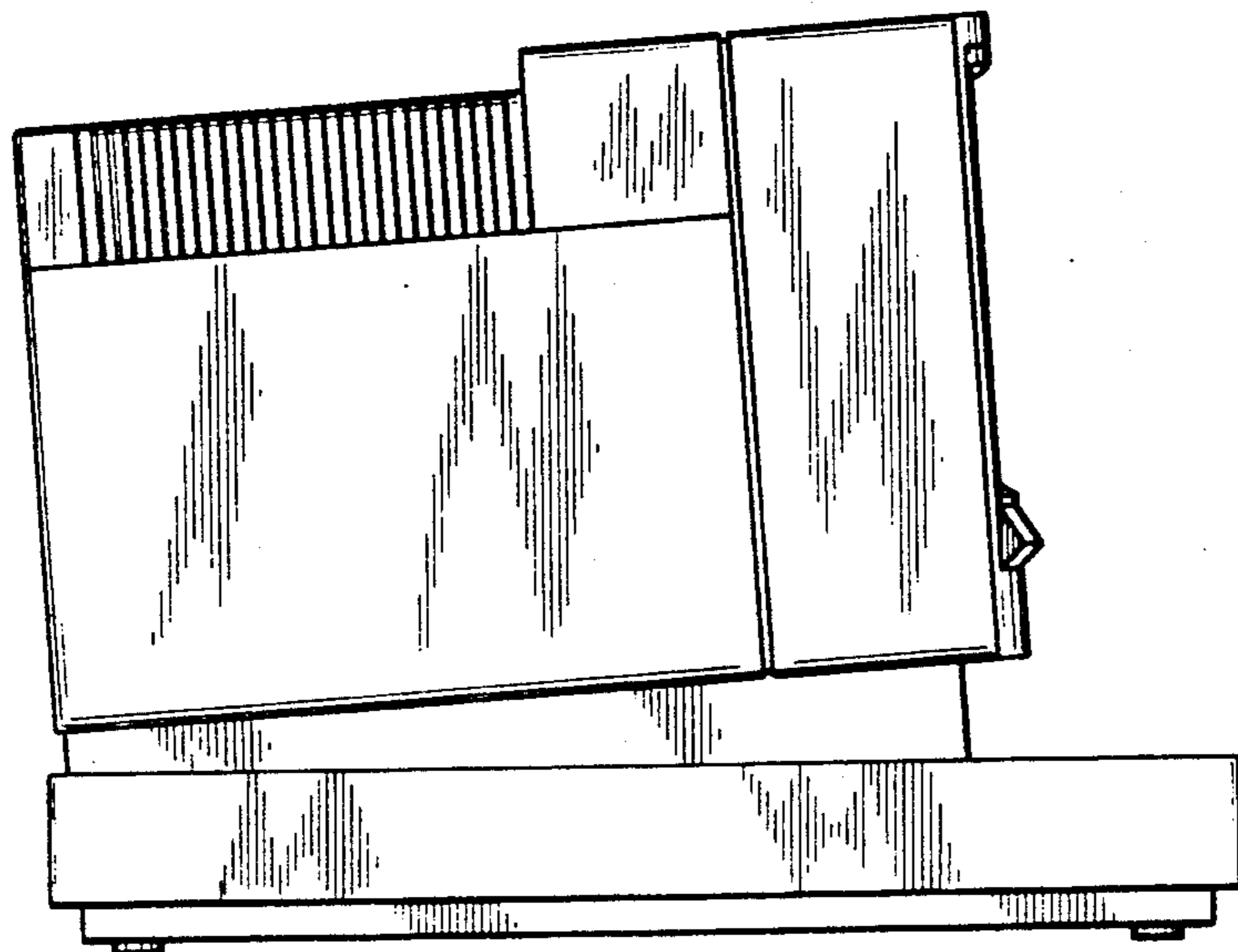

FIG. 6

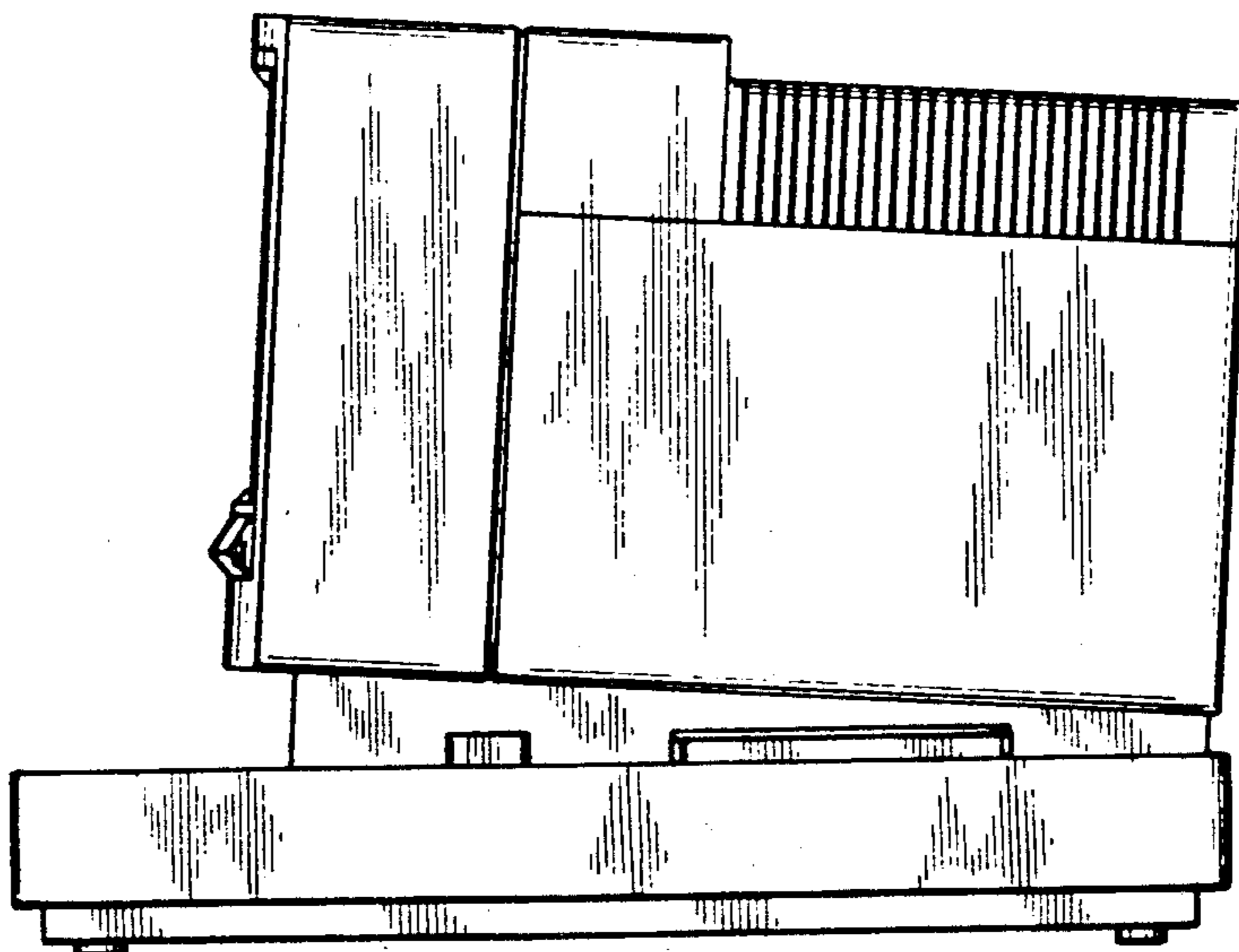
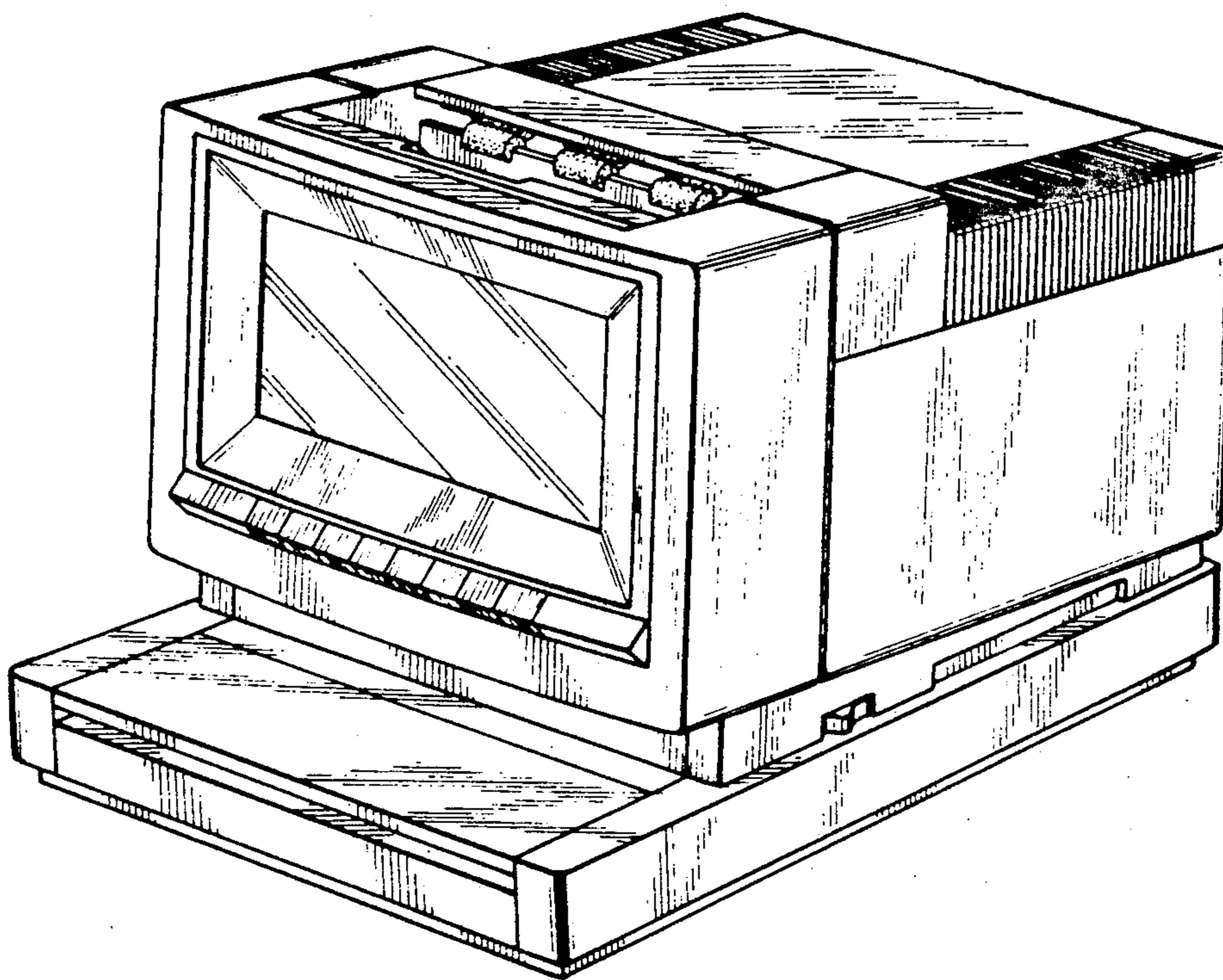

FIG. 7



UNITED STATES PATENT AND TRADEMARK OFFICE
CERTIFICATE OF CORRECTION

PATENT NO. : Des. 319,818

Page 1 of 3

DATED : September 10, 1991

INVENTOR(S) : Takashi Yomo, et al

It is certified that error appears in the above-identified patent and that said Letters Patent is hereby corrected as shown below:

The title page, showing the illustrative figure, should be deleted and substitute therefore the attached title page.

The drawing sheet, consisting of figure 7, should be deleted and substitute therefore the attached sheet of drawing.

**Signed and Sealed this
Sixteenth Day of February, 1993**

Attest:

STEPHEN G. KUNIN

Attesting Officer

Acting Commissioner of Patents and Trademarks

United States Patent [19]
Yomo et al.

[11] **Patent Number: Des. 319,818**

[45] **Date of Patent: ** Sep. 10, 1991**

[54] **INFORMATION STORAGE AND RETRIEVAL UNIT**
[75] **Inventors: Takashi Yomo, Kawasaki; Tatsuo Kojima, Yokohama, both of Japan**
[73] **Assignee: Canon Kabushiki Kaisha, Tokyo, Japan**
[**] **Term: 14 Years**
[21] **Appl. No.: 393,269**
[22] **Filed: Aug. 14, 1989**

[30] **Foreign Application Priority Data**
Feb. 16, 1989 [JP] Japan 1-5913
[52] **U.S. Cl. D14/106**
[58] **Field of Search D14/100, 101, 105-107, D14/113, 115; 340/700, 706, 707, 711, 712, 341/22, 23; 364/706-710.14, 200, 900; 312/208; 235/145 A, 145 R**

[56] **References Cited**
U.S. PATENT DOCUMENTS
D. 212,885 12/1968 Cottier et al. D14/106

D. 216,593	2/1970	Coppola et al.	D14/106
D. 224,110	7/1972	Heimann	D14/106
D. 224,321	7/1972	Williams, Jr.	D14/106
D. 227,256	6/1973	Conway et al.	D14/106
D. 267,491	1/1983	Chadima, Jr.	D14/113
D. 272,354	1/1984	Genaro et al.	D14/113

Primary Examiner—Susan J. Lucas
Assistant Examiner—Freda S. Nunn
Attorney, Agent, or Firm—Fitzpatrick, Cella, Harper & Scinto

[57] **CLAIM**
The ornamental design for an information storage and retrieval unit, as shown and described.

DESCRIPTION
FIG. 1 is a front elevational view of an information storage and retrieval unit showing our new design; FIG. 2 is a rear elevational view thereof; FIG. 3 is a top plan view thereof; FIG. 4 is a bottom plan view thereof; FIG. 5 is a left side elevational view thereof; FIG. 6 is a right side elevational view thereof; and FIG. 7 is a top, front, right side perspective view thereof.

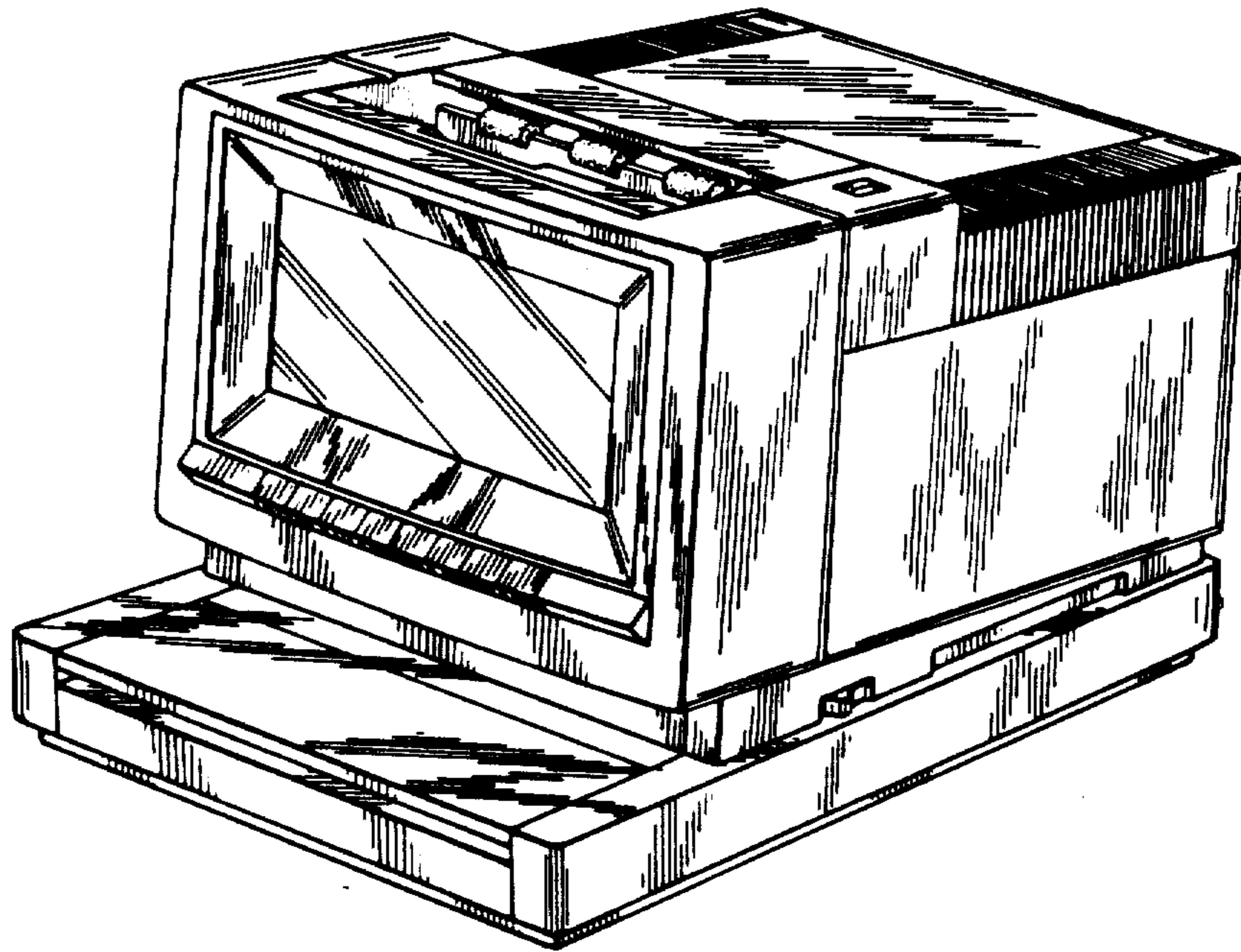

FIG. 7

