

[54] **SEMI-CONDUCTOR SUBSTRATE WITH CONDUCTING PATTERN**

[75] **Inventors: Terutomi Hasegawa, Ogaki; Nobumichi Goto, Seki, both of Japan**

[73] **Assignee: Ibiden Co., Ltd., Ogaki, Japan**

[*] **Notice: The portion of the term of this patent subsequent to Jul. 23, 2005 has been disclaimed.**

[**] **Term: 14 Years**

[21] **Appl. No.: 181,262**

[22] **Filed: Apr. 13, 1988**

[52] **U.S. Cl. D13/182**

[58] **Field of Search D13/12, 20, 99; 361/401, 403, 404, 405; 357/70, 72, 74, 80; 174/52.4; 437/209**

[56] **References Cited**

U.S. PATENT DOCUMENTS

4,288,841	9/1981	Gogal	357/74
4,338,621	7/1982	Braun	357/80
4,437,141	3/1984	Prokop	357/74
4,458,291	7/1984	Yanagisawa et al.	361/212
4,513,355	4/1985	Shroeder et al.	174/52.4
4,677,526	6/1987	Muehling	361/386
4,698,663	10/1987	Sugimoto et al.	357/81

FOREIGN PATENT DOCUMENTS

0232837	8/1987	European Pat. Off.	357/74
0048945	3/1983	Japan .	
644662	11/1984	Japan .	
647072	12/1984	Japan .	
647074	12/1984	Japan .	

647078	12/1984	Japan .	
673983	11/1985	Japan .	
673983-1	11/1985	Japan .	
673984	11/1985	Japan .	
150353	7/1986	Japan .	
0271863	12/1986	Japan .	
0035653	2/1987	Japan	357/74

OTHER PUBLICATIONS

Electronic Design, p. 7, dtd 10-16-86, NCR 1C package pictured thereon.
Electronic Design, p. 190, dtd 10-16-86, Disc Controll picured thereon.
Electronics, p. 131, dtd 8-7-86, CMOS chip pictured thereon.
Electronics, p. 7, Feb. 24, 1986, by Fujitsu Microelec- tronics, Inc.

Primary Examiner—Susan J. Lucas
Assistant Examiner—J. Sincavage
Attorney, Agent, or Firm—Lorusso & Loud

[57] **CLAIM**

The ornamental design for a semi-conductor substrate with conductor pattern, as shown.

DESCRIPTION

FIG. 1 is a top perspective view of a semi-conductor substrate with conducting pattern showing our new design;
 FIG. 2 is a bottom perspective view thereof;
 FIG. 3 is a right side elevational view thereof;
 FIG. 4 is a left side elevational view thereof;
 FIG. 5 is a rear elevational view thereof; and
 FIG. 6 is a front elevational view thereof.
 FIG. 7 is a top plan view thereof; and
 FIG. 8 is a bottom plan view thereof.

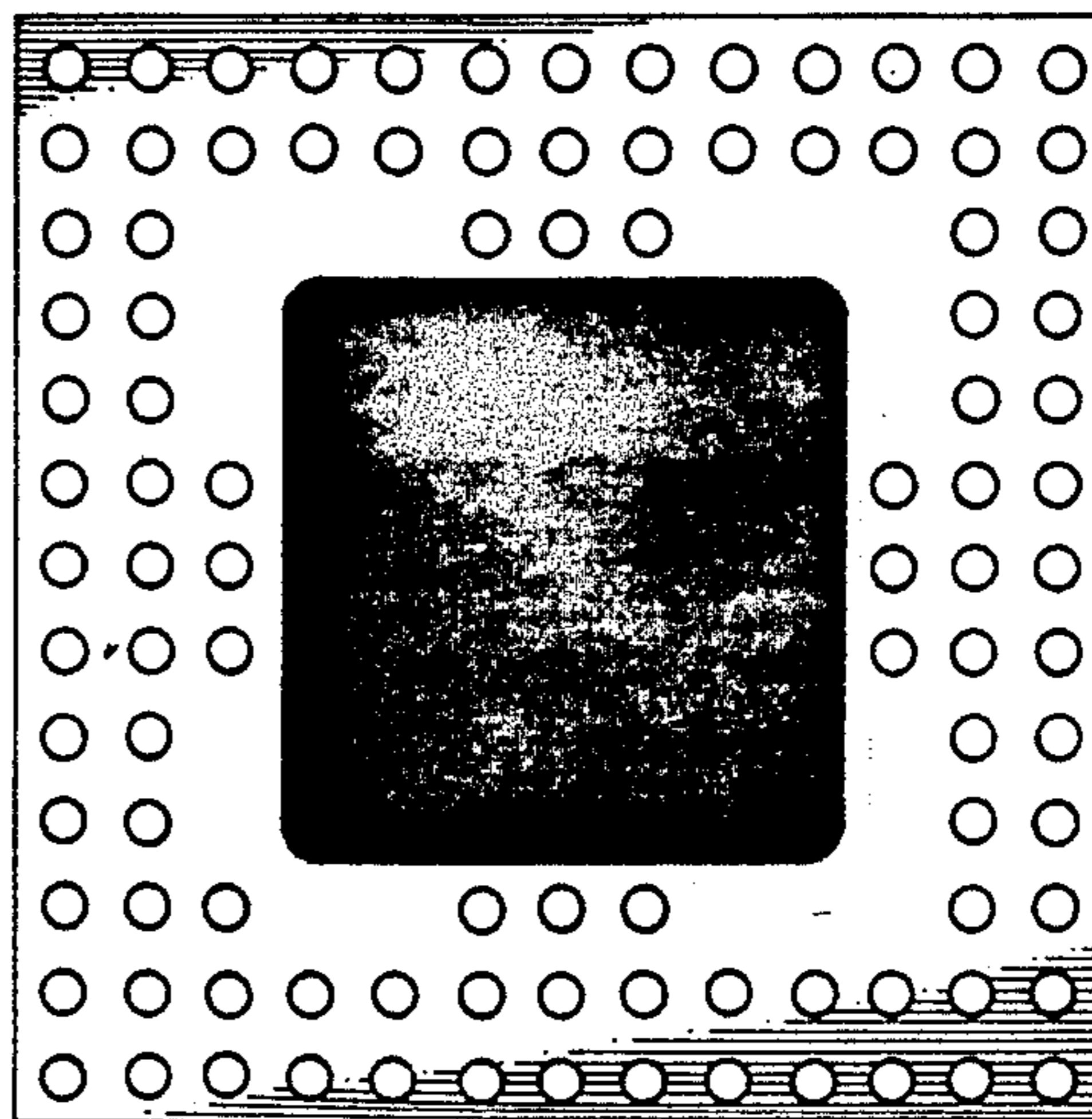
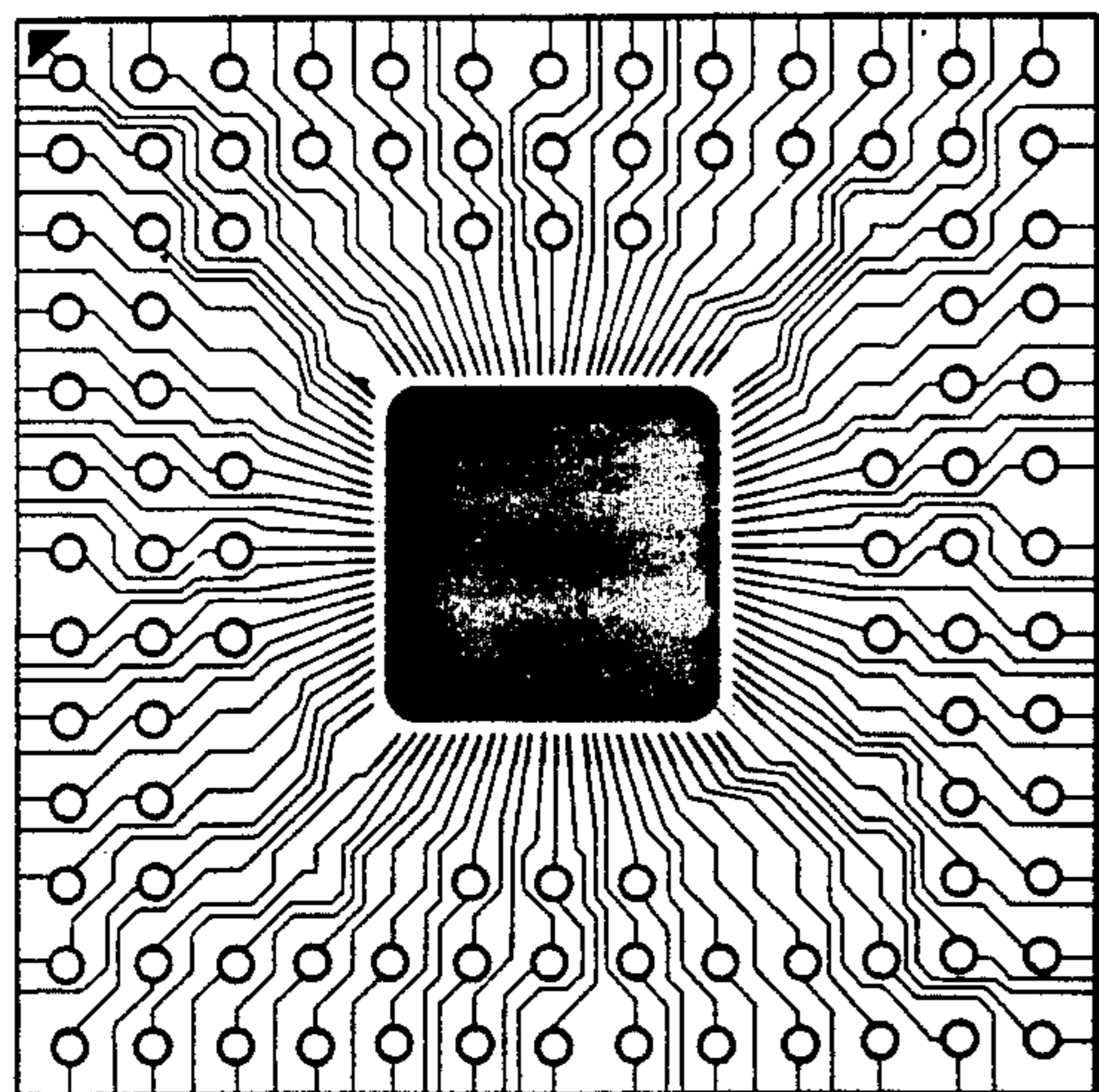

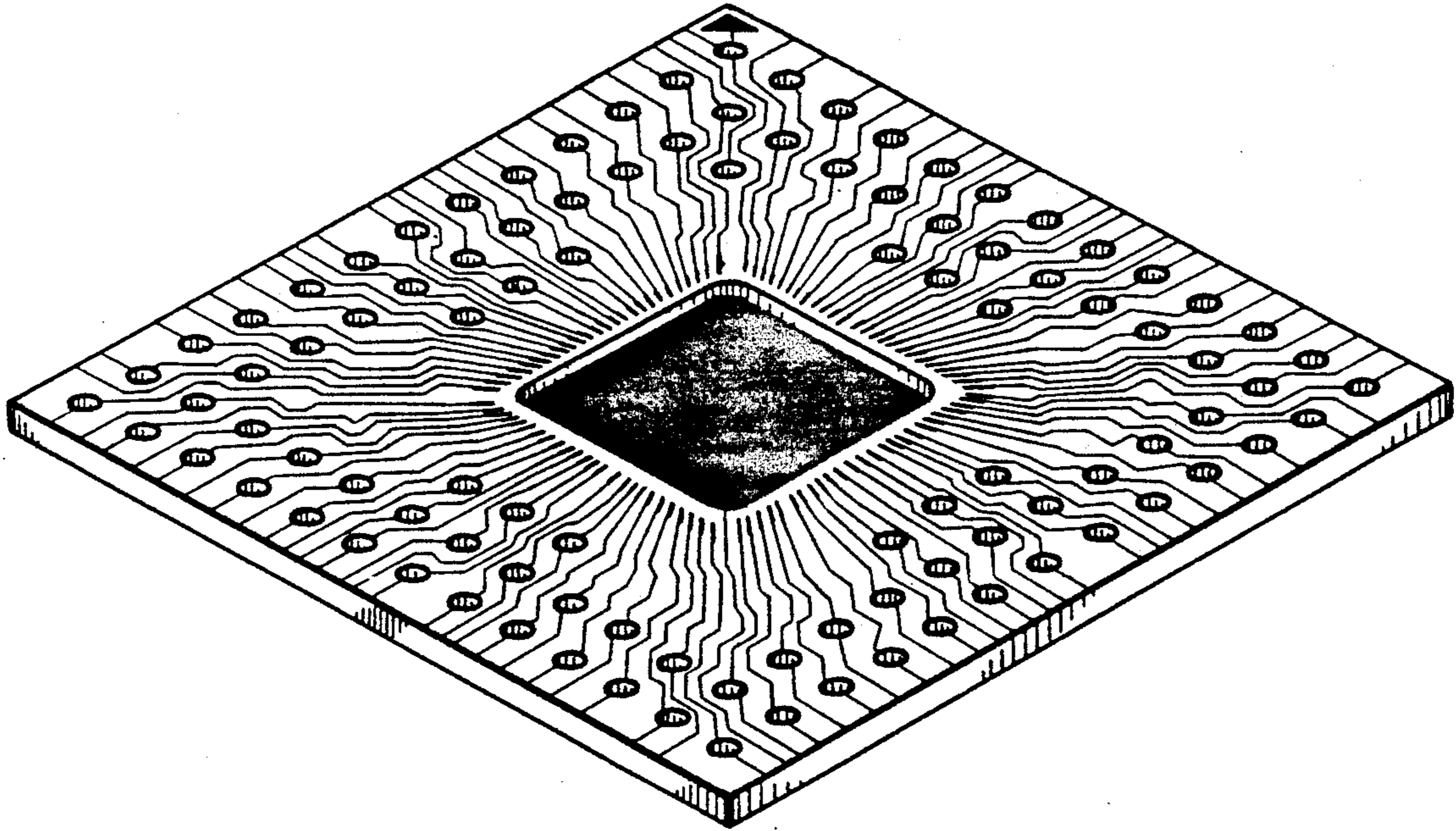

FIG. 1

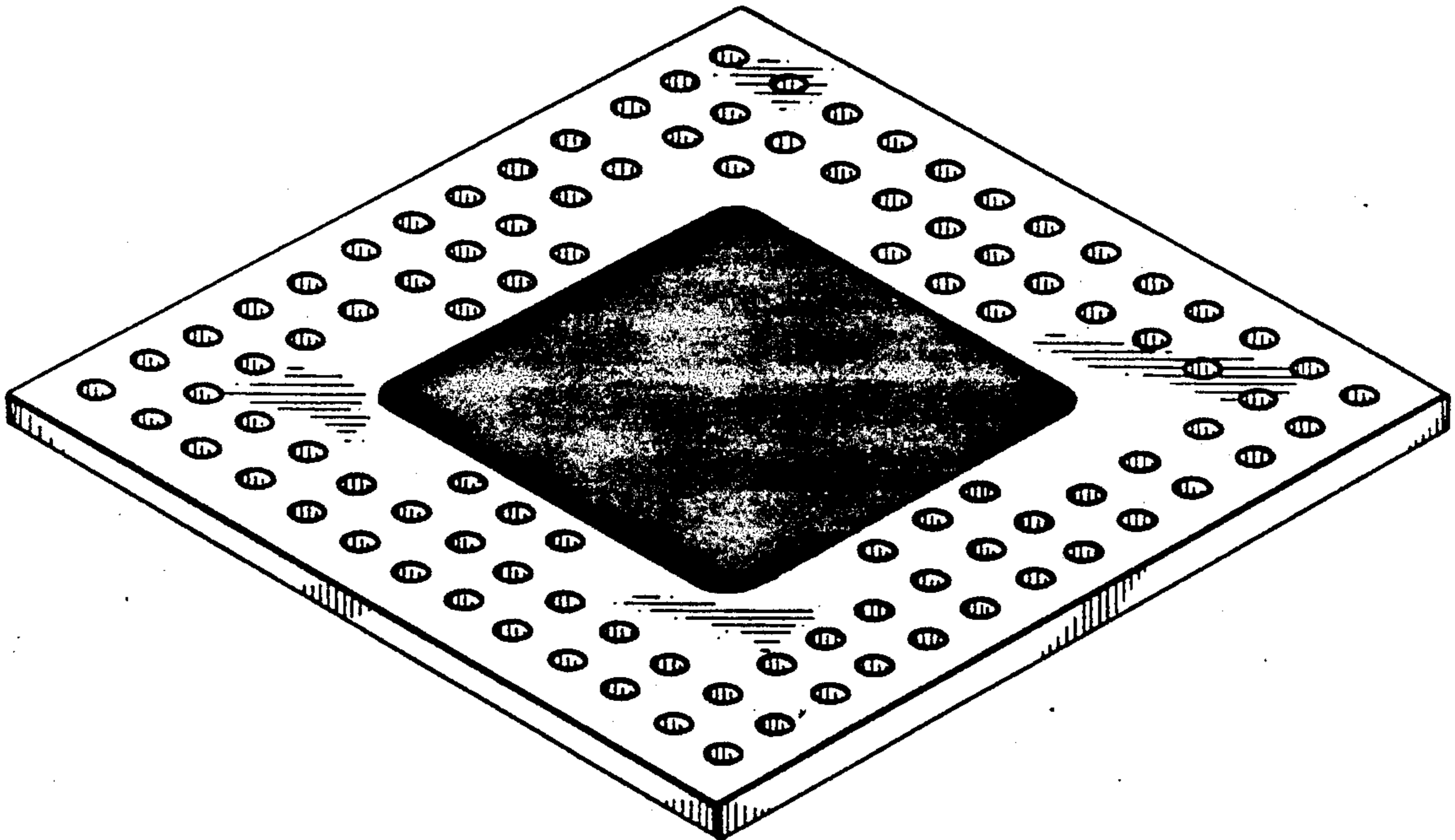

FIG. 2



FIG. 3



FIG. 4

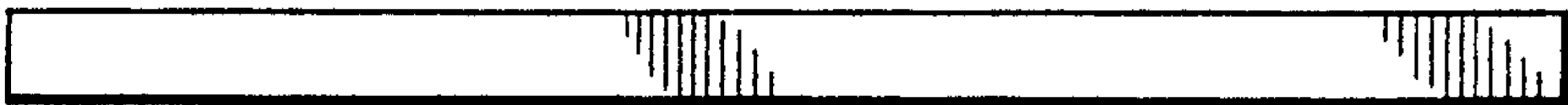

FIG. 5



FIG. 6

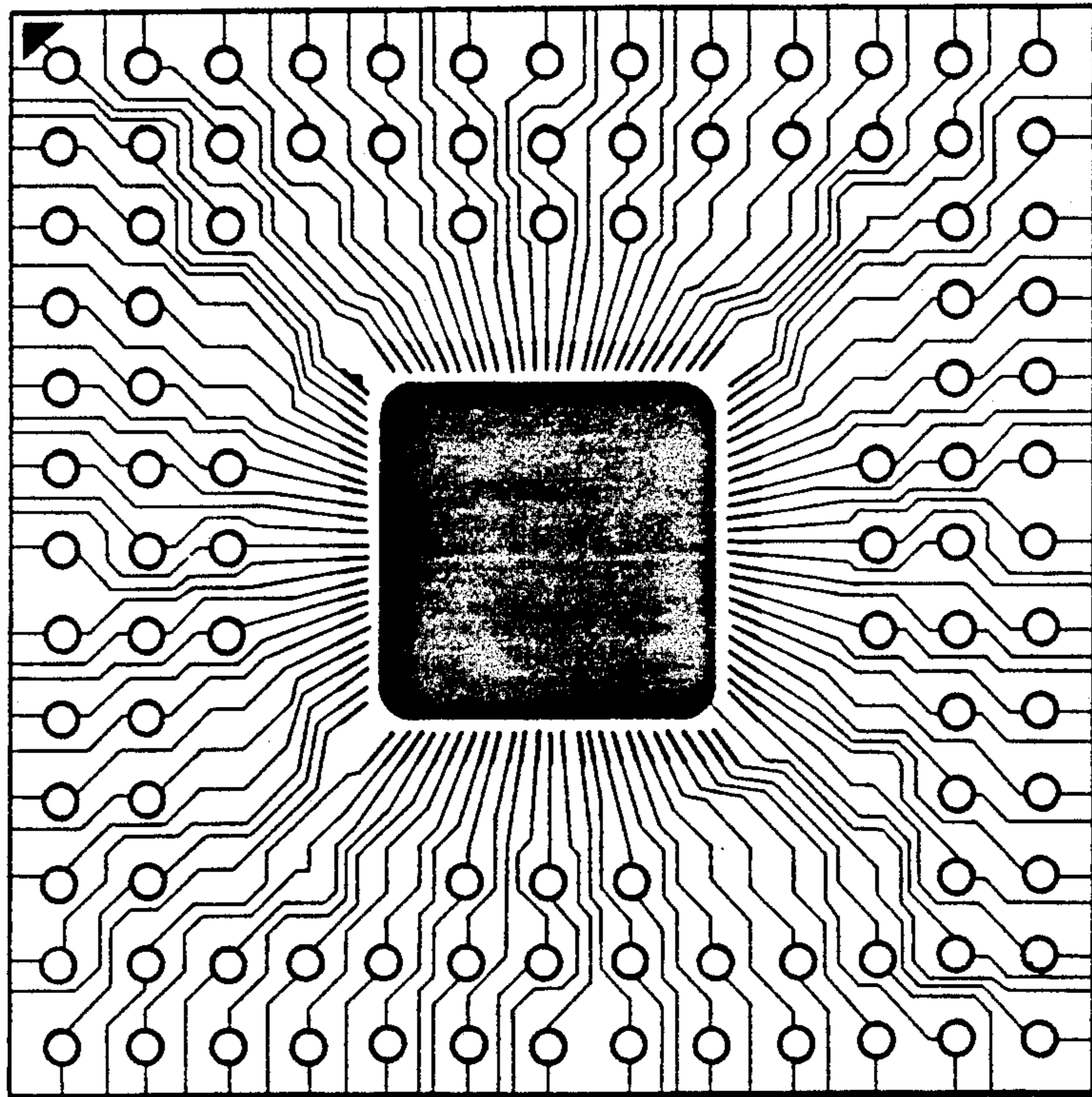

FIG. 7

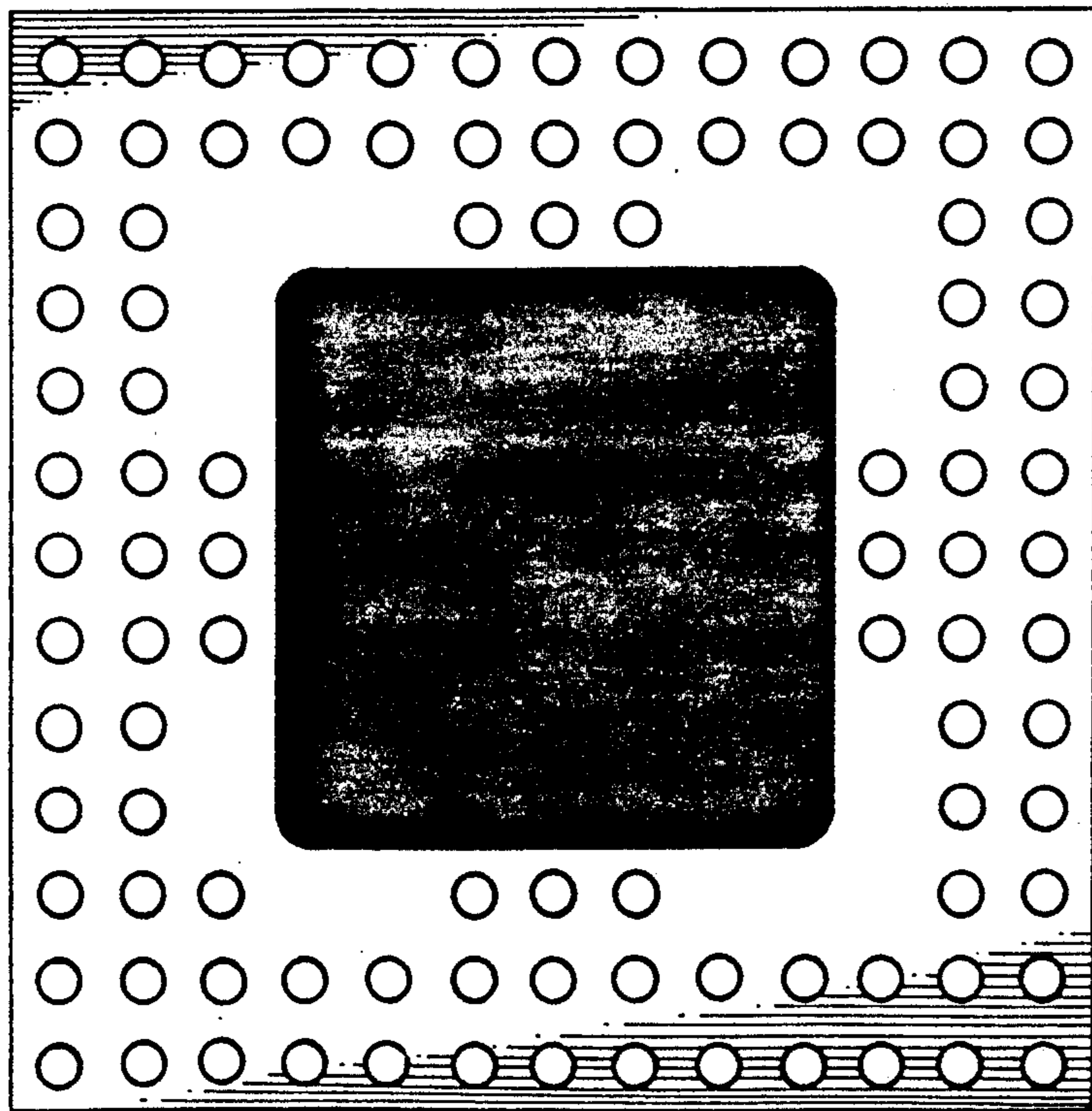

FIG. 8

UNITED STATES PATENT AND TRADEMARK OFFICE
CERTIFICATE OF CORRECTION

PATENT NO. : Des. 319,814
DATED : Sept. 10, 1991
INVENTOR(S) : Hasegawa et al.

It is certified that error appears in the above—identified patent and that said Letters Patent is hereby corrected as shown below:

Under "Claim", line 2, delete "conductor" and insert
--conducting--.

Signed and Sealed this
First Day of June, 1993

Attest:



MICHAEL K. KIRK

Attesting Officer

Acting Commissioner of Patents and Trademarks