

[54] SHOE OUTSOLE BOTTOM

D. 238,524 1/1976 Senter D2/320 X
1,075,039 10/1913 Keith D2/317 X

[75] Inventor: Robert J. Lucas, Lake Oswego, Oreg.

Primary Examiner—Louis S. Zarfes
Attorney, Agent, or Firm—Banner, Birch, McKie & Beckett

[73] Assignees: Nike, Inc.; Nike International Ltd., both of Beaverton, Oreg.

[**] Term: 14 Years

[57] CLAIM

The ornamental design for a shoe outsole bottom, as shown and described.

[21] Appl. No.: 538,499

DESCRIPTION

[22] Filed: Jun. 15, 1990

[52] U.S. Cl. D2/320

[58] Field of Search D2/264, 265, 268, 269, D2/274, 308-314, 317-321; 36/25 R, 28, 29, 30 R, 32 R, 59 R, 59 C, 112-116, 102-106, 131, 132, 136

FIG. 1 is a bottom plan view of a shoe outsole bottom showing my new design;

FIG. 2 is a partial cross-sectional view taken along line 2-2 in FIG. 1;

FIG. 3 is a partial cross-sectional view taken along line 3-3 in FIG. 1;

FIG. 4 is a partial cross-sectional view taken along line 4-4 in FIG. 1; and

FIG. 5 is a partial cross-sectional view taken along line 5-5 in FIG. 1.

[56] References Cited

U.S. PATENT DOCUMENTS

D. 229,456 12/1973 Plampton et al. D2/321

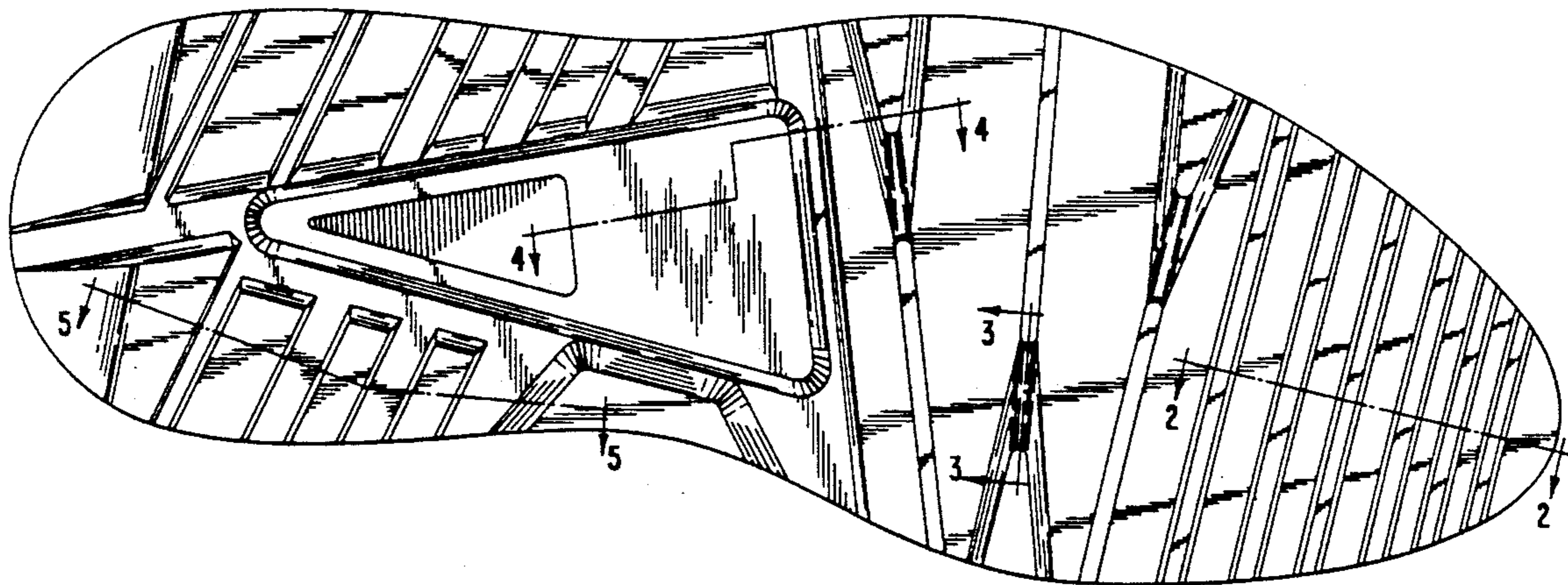

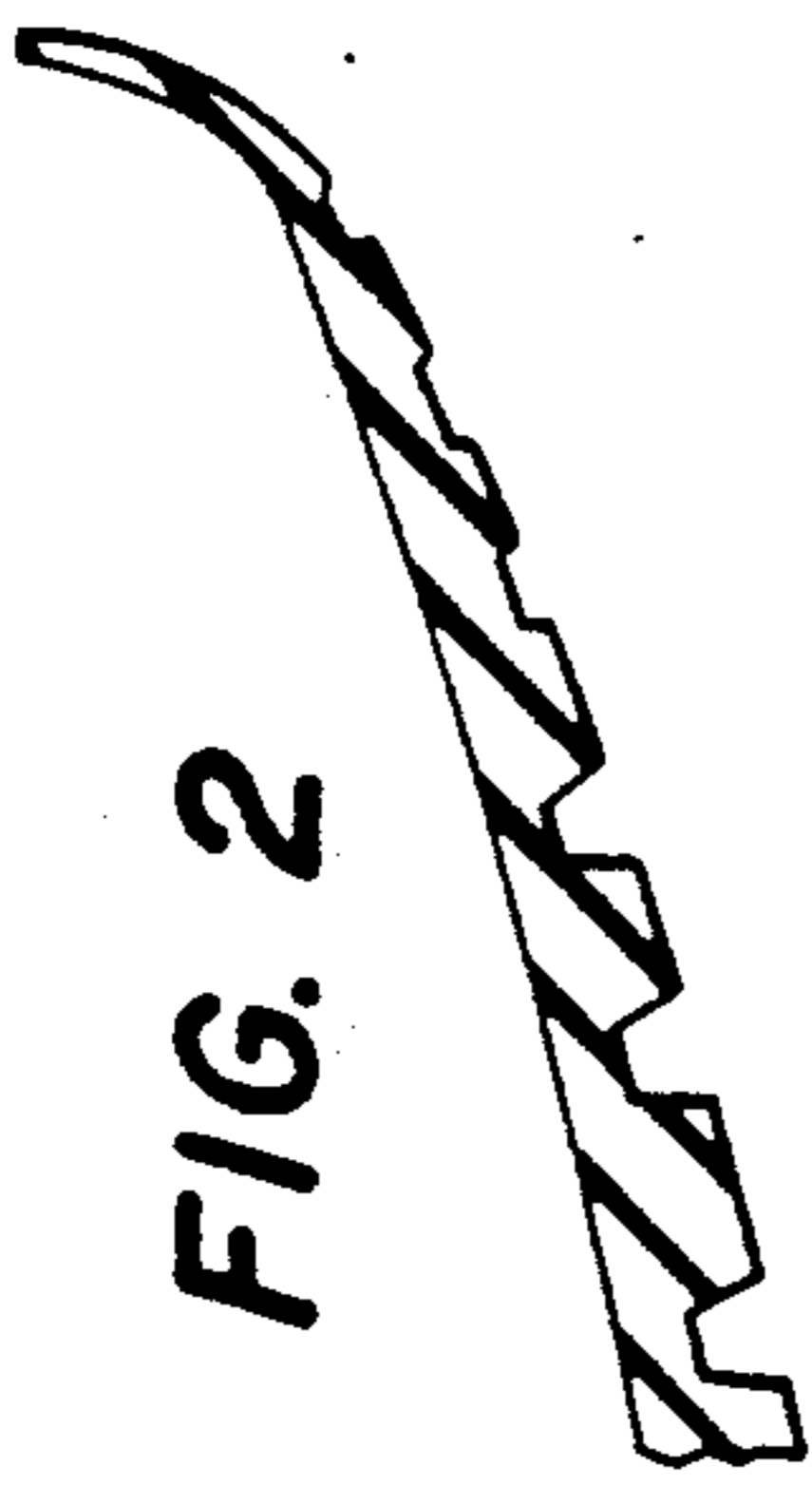

FIG. 1

