

[54] OUTSOLE

[75] Inventor: Ric Claveria, Loma Linda, Calif.

[73] Assignee: L.A. Gear, Inc., Los Angeles, Calif.

[**] Term: 14 Years

[21] Appl. No.: 505,003

[22] Filed: Apr. 5, 1990

[52] U.S. Cl. D2/320

[58] Field of Search D2/264, 265, 274, 308-314, D2/317-321, 323; 36/25 R, 28, 29, 32 R, 43, 59 R, 59 C, 112-116

D. 304,520 11/1989 Clark D2/320
D. 304,521 11/1989 Clark D2/320
D. 305,279 1/1990 Hase D2/320

FOREIGN PATENT DOCUMENTS

2457652 12/1980 France D2/320 X

Primary Examiner—Louis S. Zarfes

Attorney, Agent, or Firm—Marshall A. Lerner

[57] CLAIM

The ornamental design for an outsole, as shown and described.

DESCRIPTION

FIG. 1 is a left side elevational view of an outsole showing my new design. The broken line showing of a shoe upper is for environmental purposes only and forms no part of the claimed invention.

FIG. 2 is a bottom plan view thereof;

FIG. 3 is a top plan view thereof;

FIG. 4 is a right side elevational view of the outsole thereof;

FIG. 5 is a front elevational view thereof;

FIG. 6 is a rear elevational view thereof.

[56] References Cited

U.S. PATENT DOCUMENTS

D. 248,428	7/1978	Watanabe	D2/309
D. 262,581	1/1982	Chevallereau	D2/309
D. 272,294	1/1984	Watanabe	D2/309
D. 296,152	6/1988	Selbiger	D2/320
D. 296,383	6/1988	Kelley	D2/320
D. 297,383	8/1988	Mourad et al.	D2/320
D. 297,885	2/1988	Tong	D2/320
D. 298,683	11/1988	Kelley et al.	D2/320
D. 304,259	10/1989	Nakano	D2/320

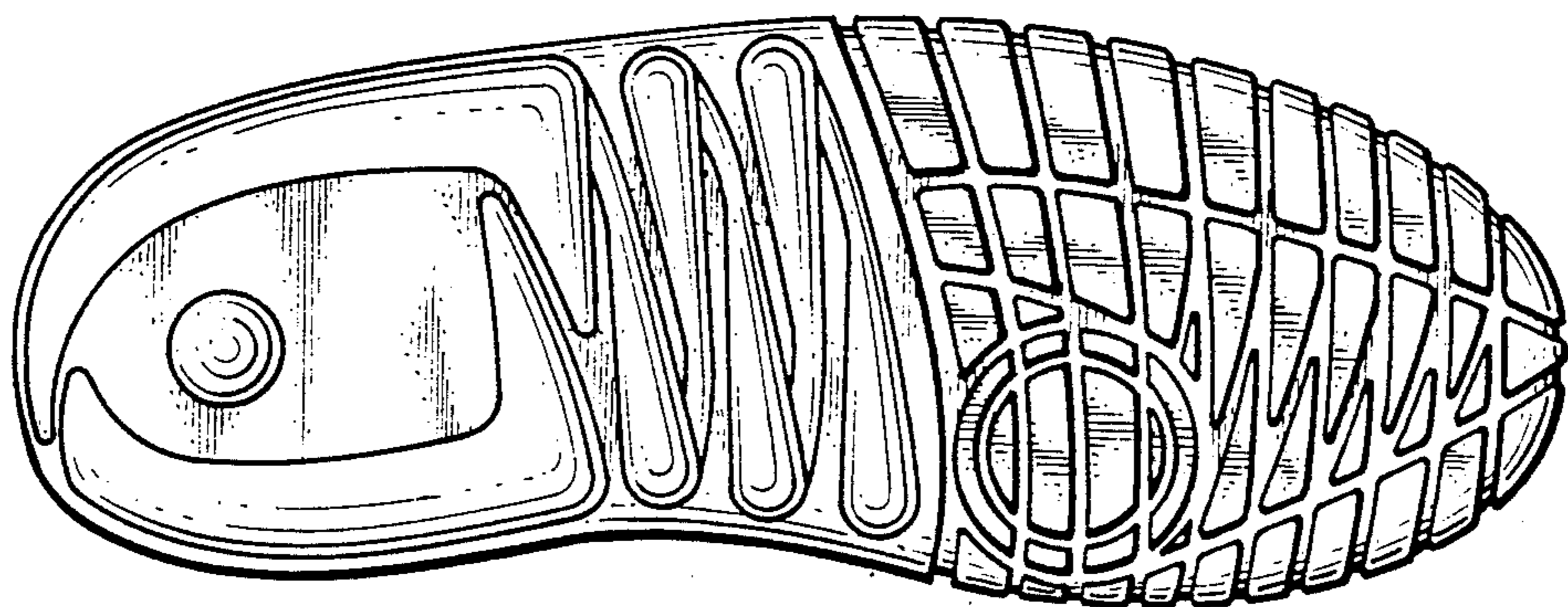
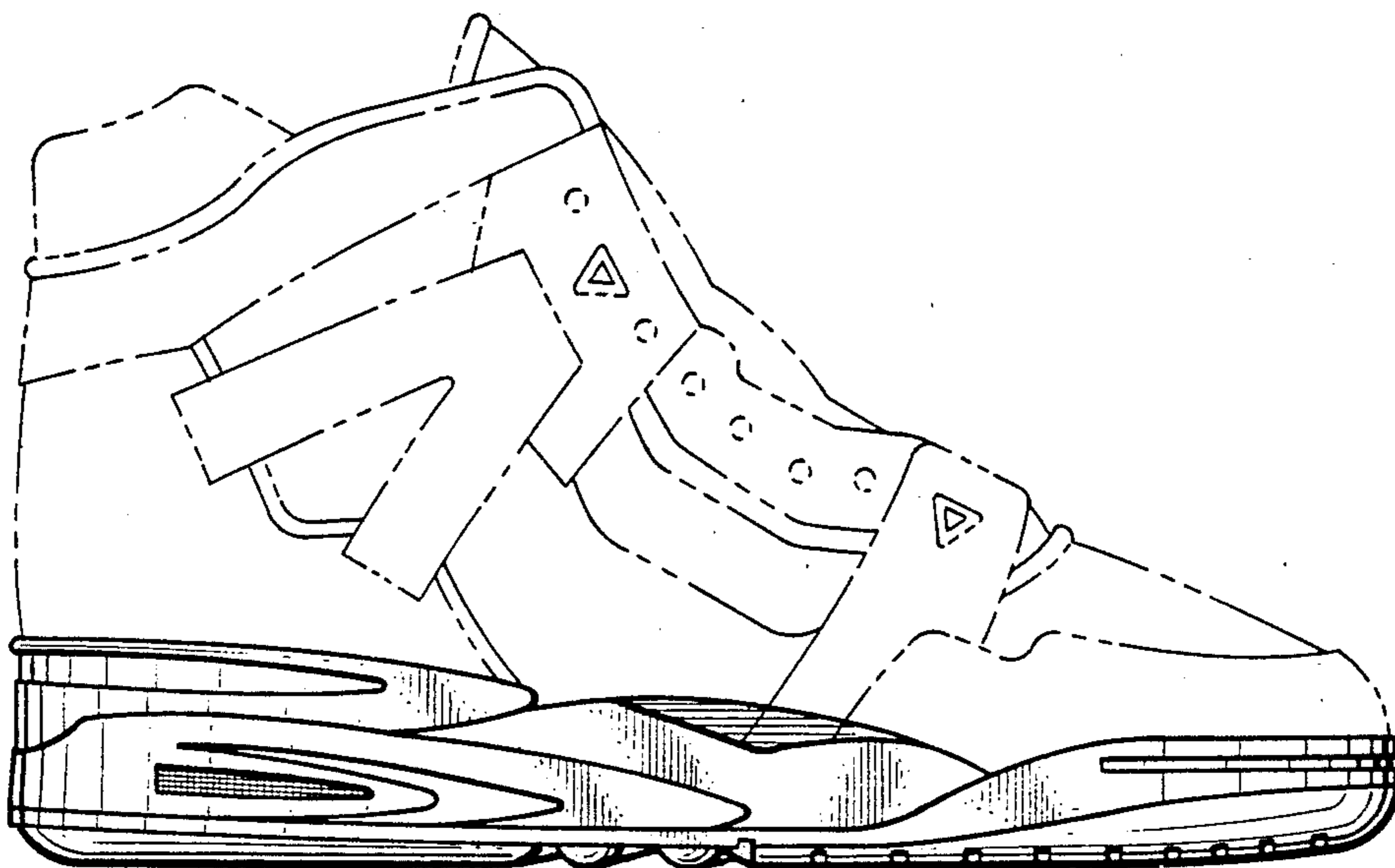

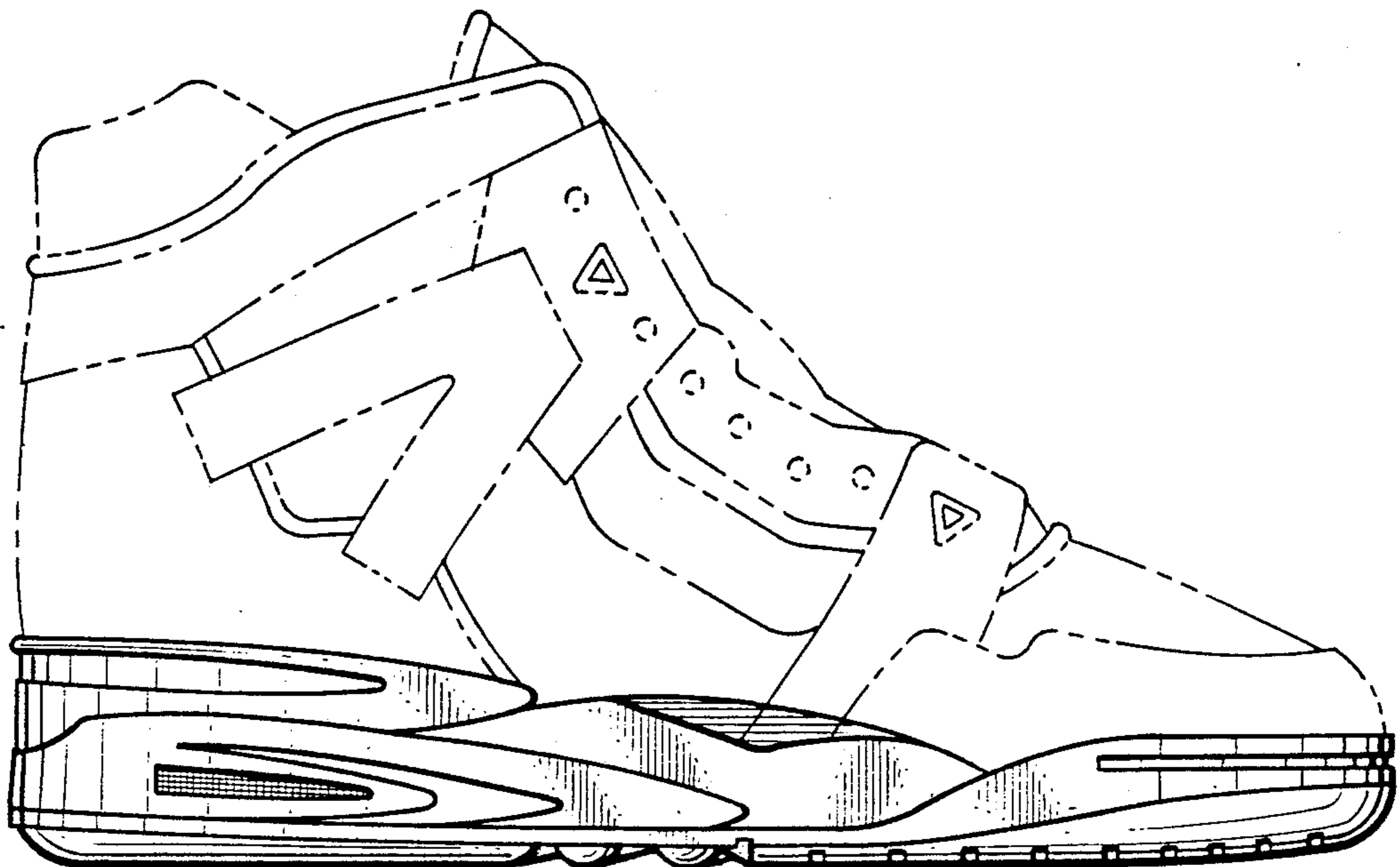

Fig. 1.

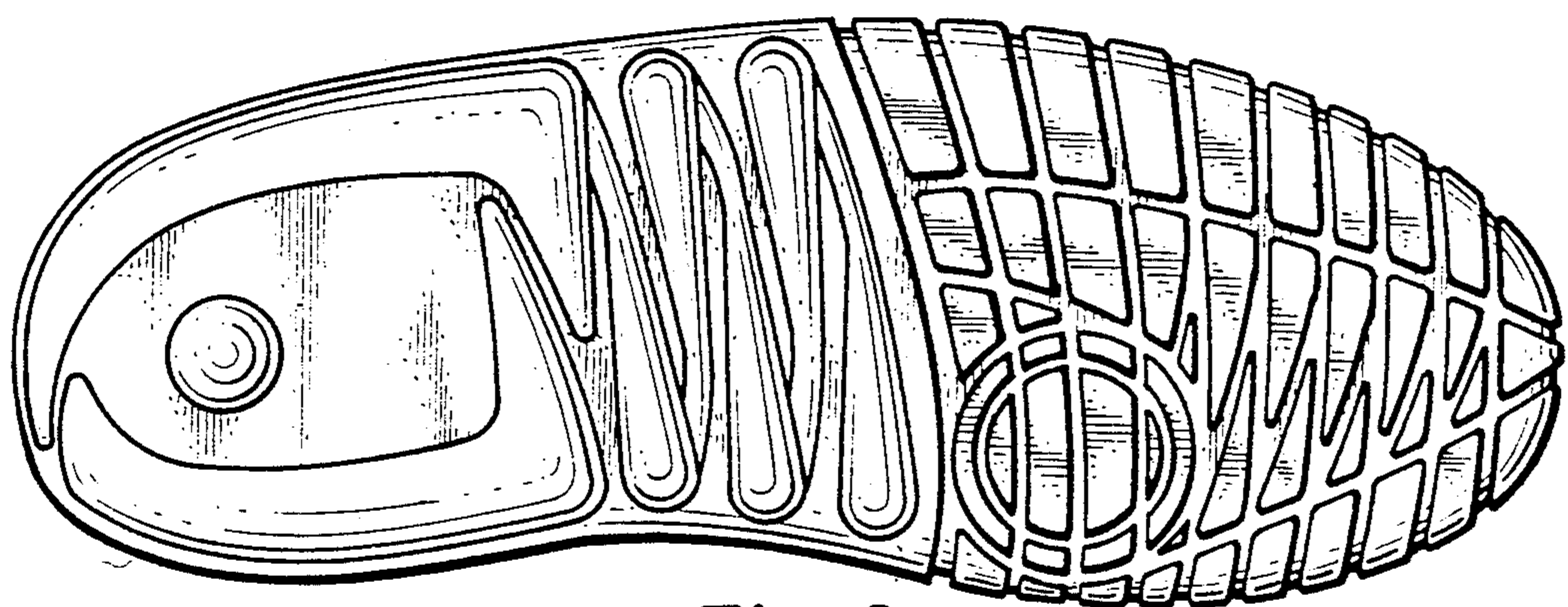

Fig. 2.

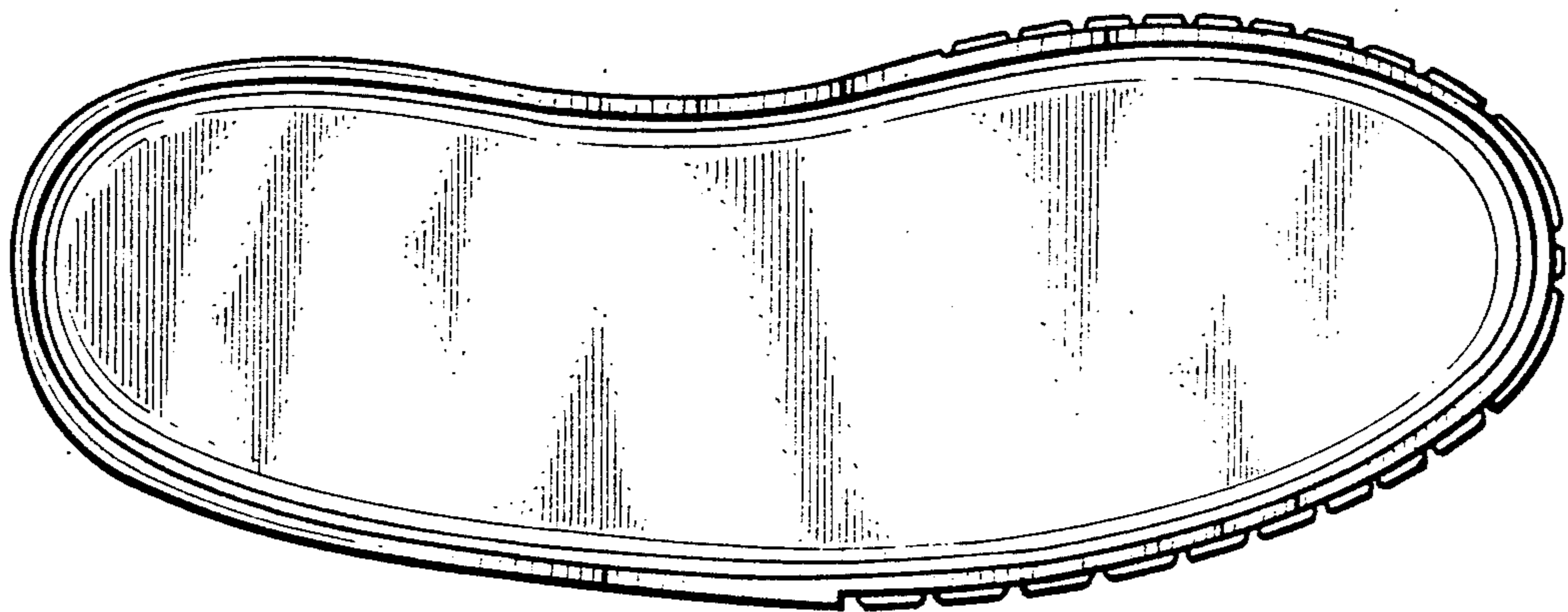

Fig. 3.

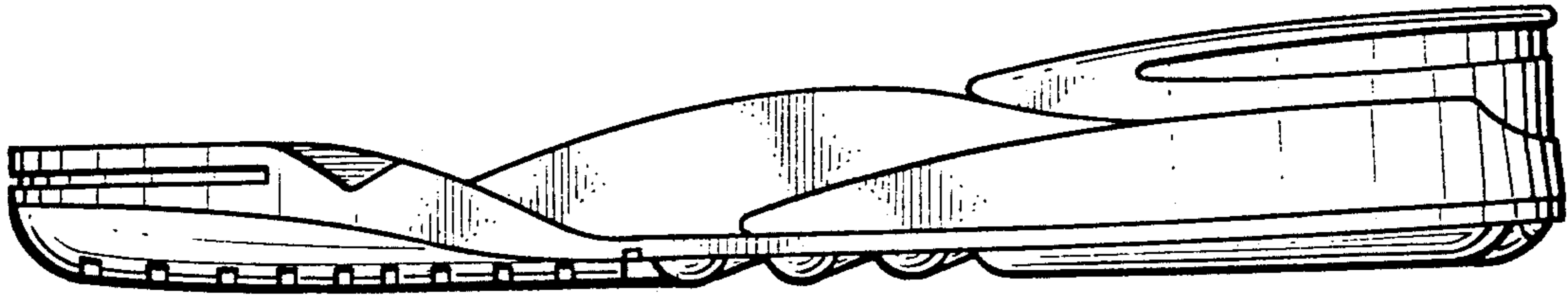

Fig. 4.

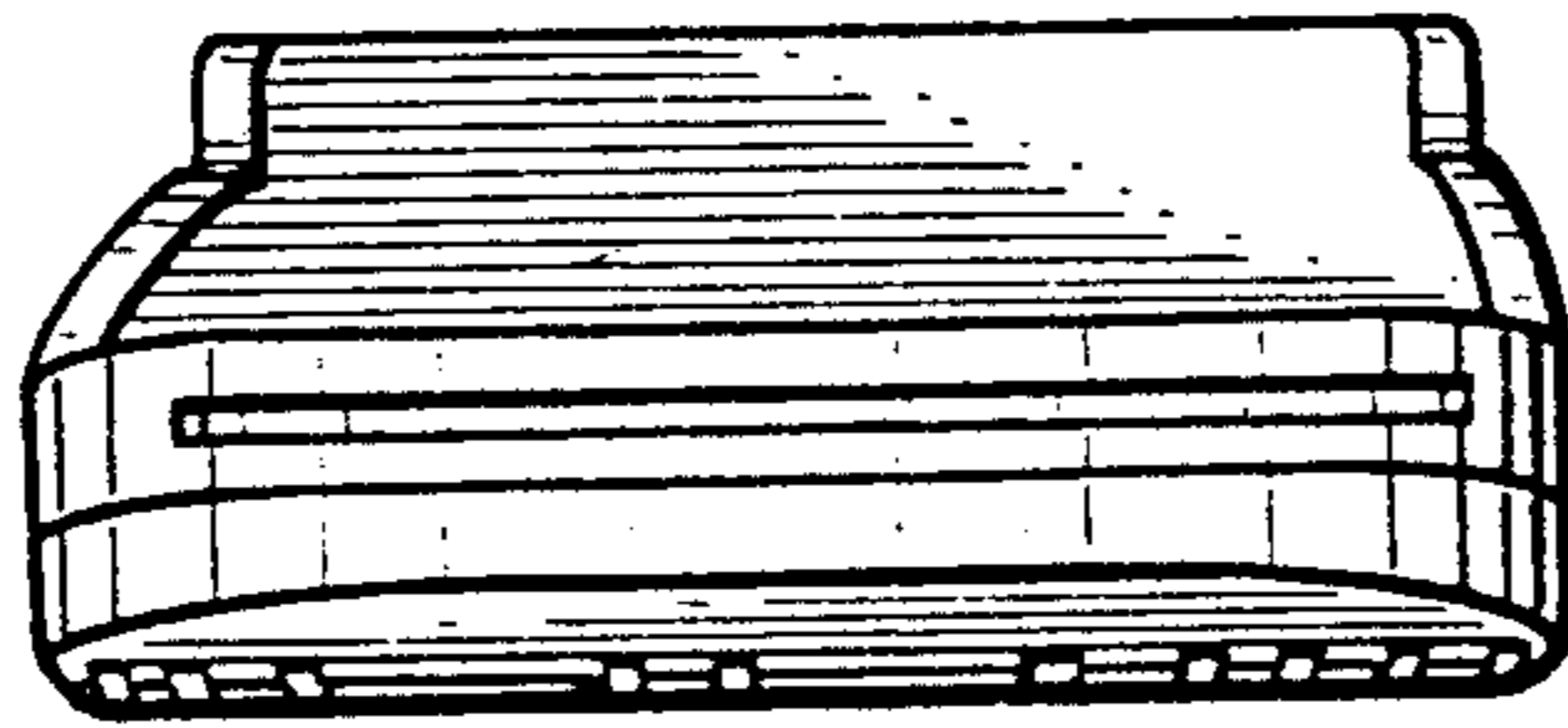

Fig. 5.

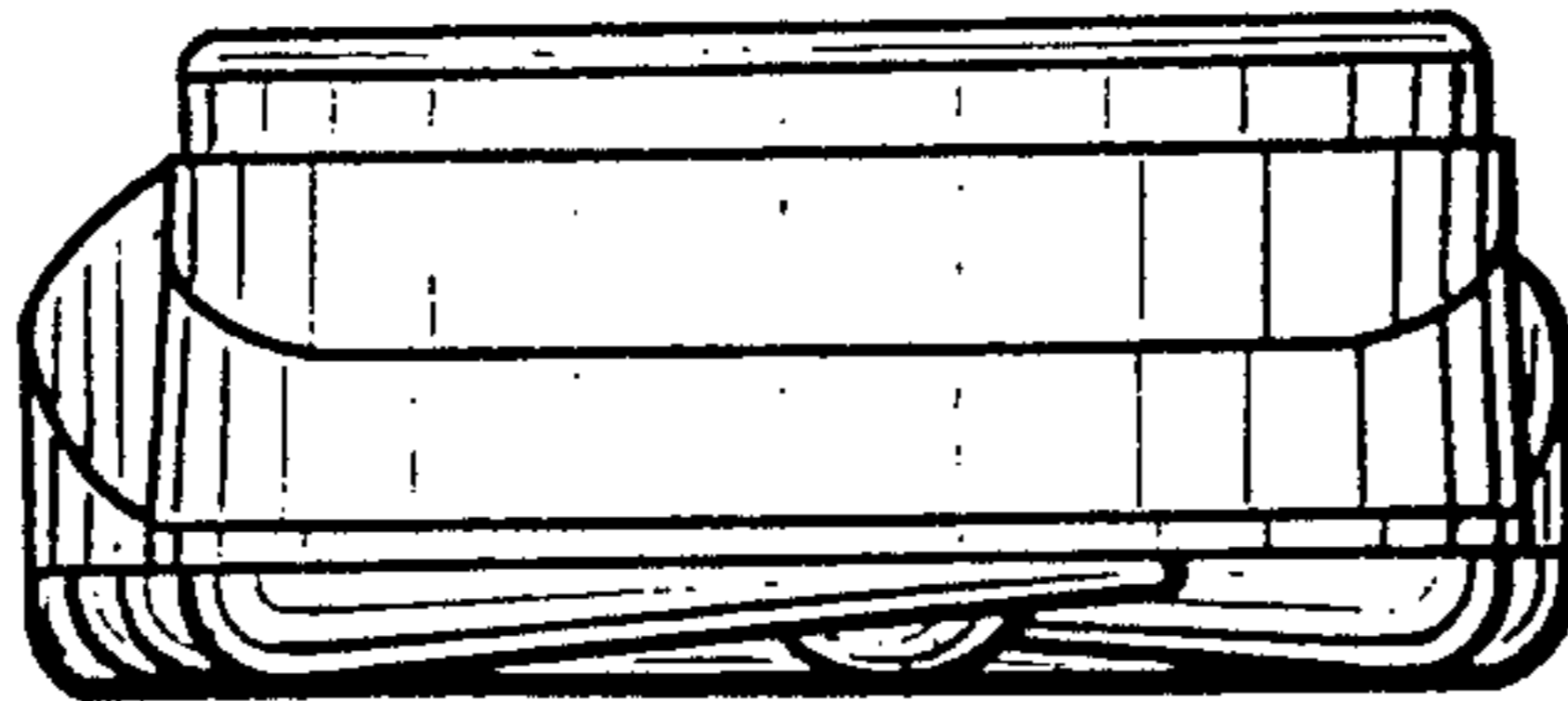

Fig. 6.

UNITED STATES PATENT AND TRADEMARK OFFICE

CERTIFICATE OF CORRECTION

PATENT NO. : Des. 319,725
DATED : Sep. 10, 1991
INVENTOR(S) : RIC CLAVERIA

It is certified that error appears in the above—identified patent and that said Letters Patent is hereby corrected as shown below:

Title page, in the "Description:"

of FIG. 1, change "left side" to --right side--

of FIG. 4, change "right side" to --left side--

**Signed and Sealed this
Second Day of March, 1993**

Attest:

STEPHEN G. KUNIN

Attesting Officer

Acting Commissioner of Patents and Trademarks