

[54] SHOE SOLE

[75] Inventor: James E. Issler, Westport, Conn.

[73] Assignee: H. H. Brown Shoe Company, Inc.,  
New York, N.Y.

[\*\*] Term: 14 Years

[21] Appl. No.: 297,023

[22] Filed: Jan. 17, 1989

[52] U.S. Cl. .... D2/320

[58] Field of Search ..... D2/264, 265, 274, 311,  
D2/317-322; 36/25 R, 28, 29, 30 R, 32 R, 59 R,  
59 C, 102-106, 112-116, 132, 136

[56] References Cited

U.S. PATENT DOCUMENTS

D. 234,014 12/1974 Traver ..... D2/320  
D. 280,950 10/1985 Austin et al. .... D2/320  
D. 307,510 5/1990 Issler ..... D2/320  
4,255,874 3/1981 Sironi ..... D2/320 X

Primary Examiner—Louis S. Zarfes  
Attorney, Agent, or Firm—Fish & Richardson

[57] CLAIM

The ornamental design for a shoe sole, as shown.

DESCRIPTION

FIG. 1 is a bottom plan view of a shoe sole showing my new design;  
FIG. 2 is a side elevation thereof;  
FIG. 3 is an elevation of the side opposite that shown in FIG. 2;  
FIG. 4 is a front elevation thereof; and  
FIG. 5 is a rear elevation of the same.

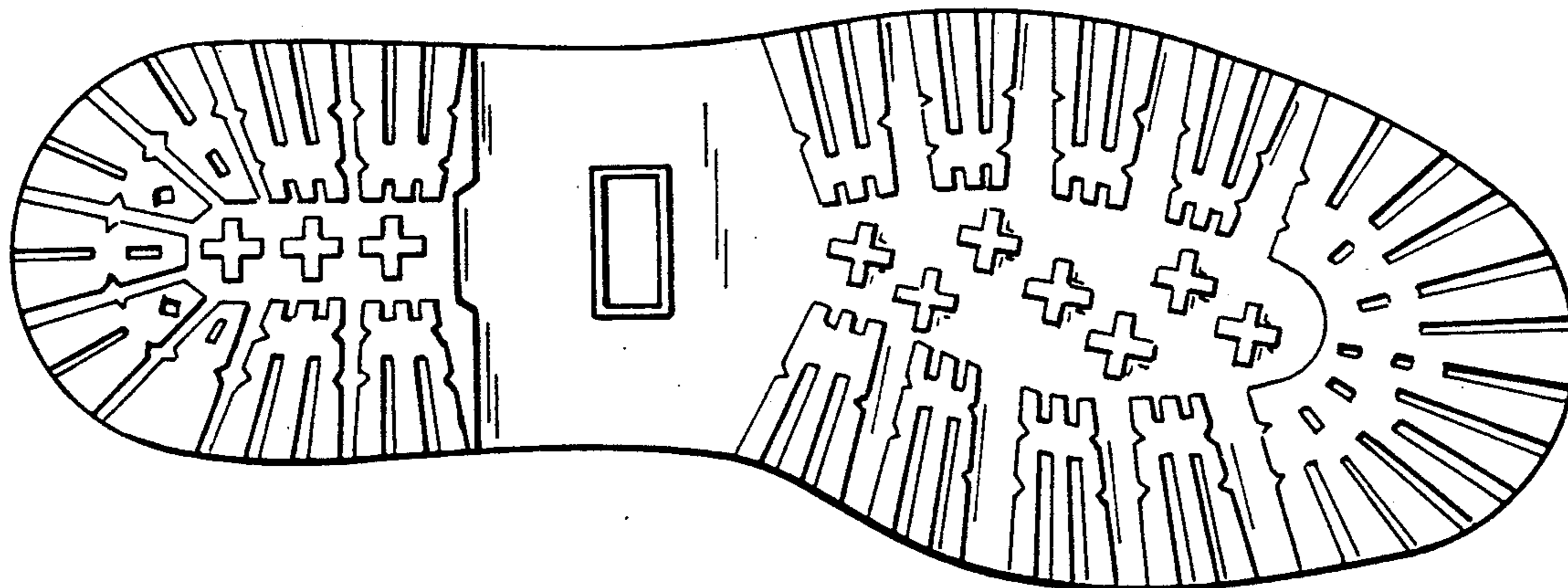

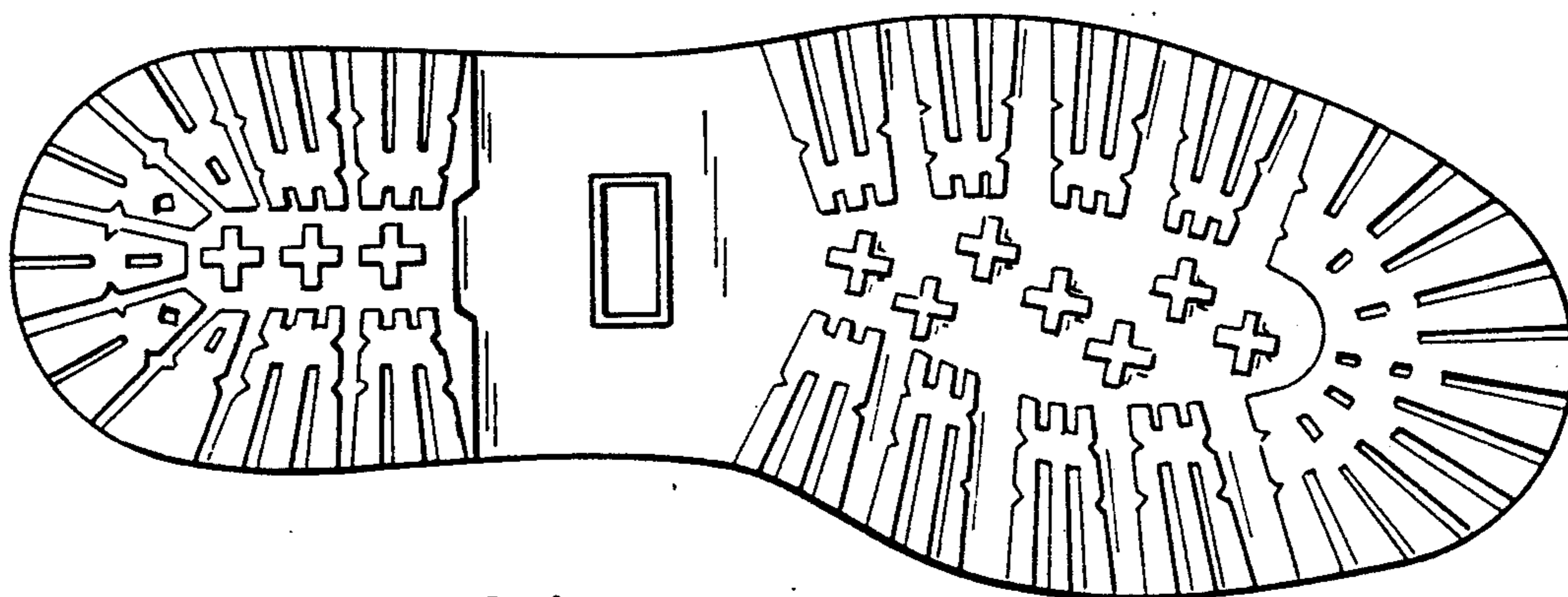

FIG. 1



FIG. 2

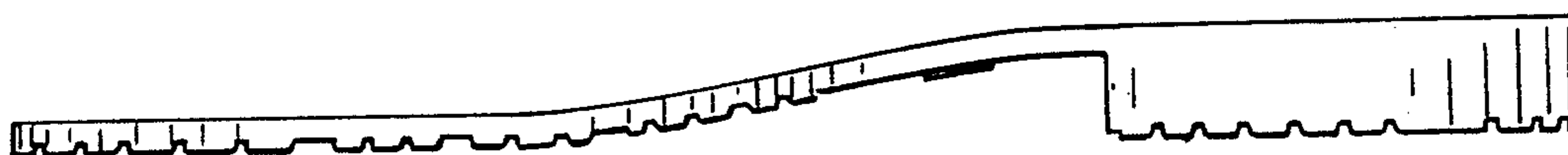

FIG. 3

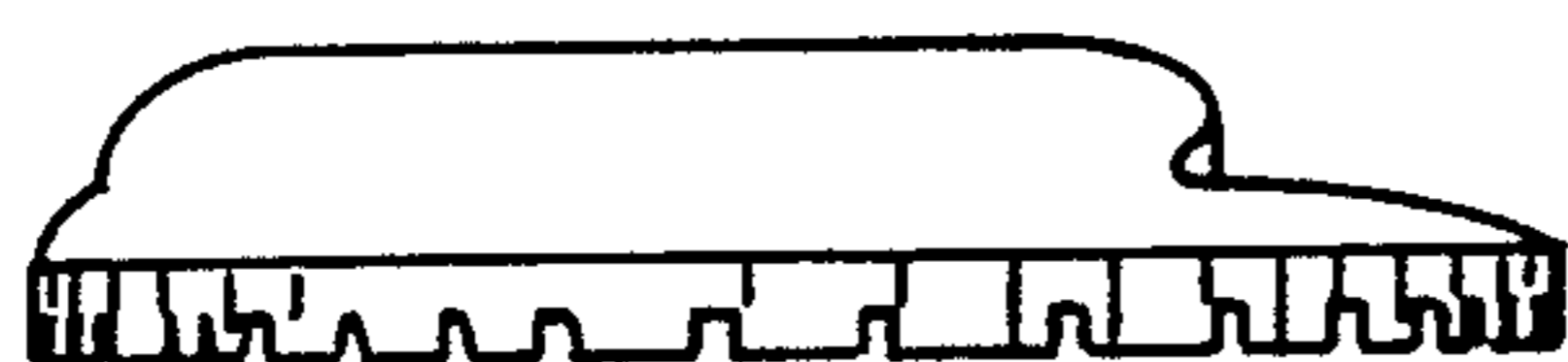

FIG. 4

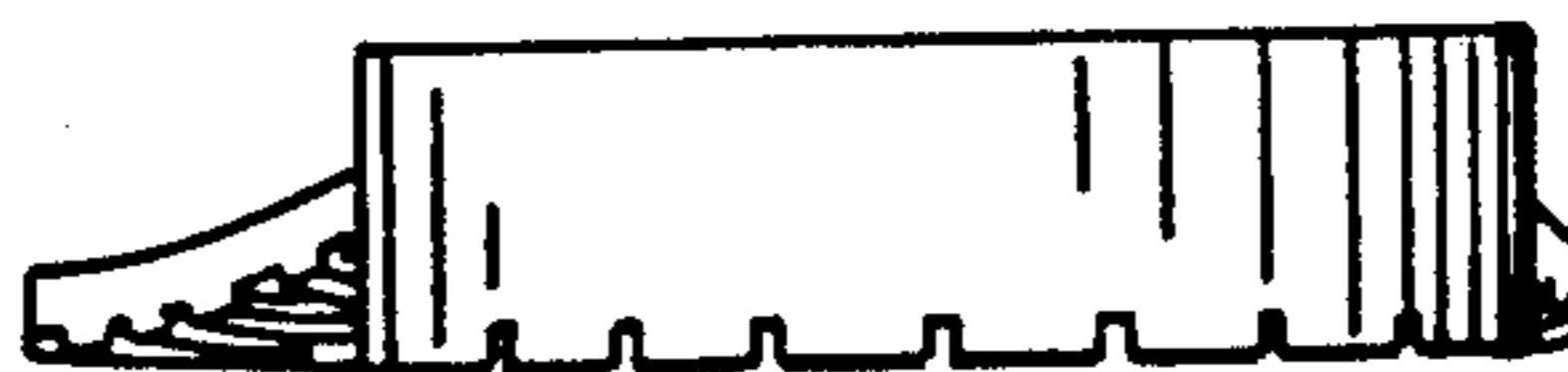

FIG. 5