

[54] SHOE UPPER

[75] Inventor: Larry M. Clark, Simi Valley, Calif.

[73] Assignee: L.A. Gear, Inc., Los Angeles, Calif.

[**] Term: 14 Years

[21] Appl. No.: 571,423

[22] Filed: Aug. 22, 1990

[52] U.S. Cl. D2/314; D2/310

[58] Field of Search D2/264, 265, 268, 269, D2/271, 272, 308-314; 36/45, 83, 84, 89, 102, 106, 112-116, 131, 132, 136

[56] References Cited

U.S. PATENT DOCUMENTS

D. 292,945	12/1987	Selbiger	D2/314
D. 293,848	1/1988	Brown et al.	D2/314
D. 297,182	8/1988	Brown et al.	D2/314
D. 305,177	12/1989	Quan	D2/314
D. 305,379	1/1990	Brown et al.	D2/314
D. 307,350	4/1990	Brown et al.	D2/314
D. 307,509	5/1990	Kittle	D2/314
D. 311,809	11/1990	Jimenez	D2/314
D. 311,987	11/1990	McKinstry	D2/314
4,545,138	10/1985	Blum	36/51
4,670,998	8/1987	Pasternak	36/114
4,676,011	6/1987	O'Rourke et al.	36/89
4,766,681	8/1988	O'Rourke et al.	36/89

4,813,158	3/1989	Brown	36/114
4,817,303	4/1989	Selbiger	36/50
4,876,806	10/1989	Robinson et al.	36/114

Primary Examiner—Louis S. Zarfes
Attorney, Agent, or Firm—Don C. Lawrence

[57] CLAIM

The ornamental design for a shoe upper, as shown and described.

DESCRIPTION

FIG. 1 is a right side elevational view of shoe upper showing my new design;
 FIG. 2 is a top plan view thereof;
 FIG. 3 is a bottom plan view thereof;
 FIG. 4 is a left side elevational view thereof;
 FIG. 5 is a front elevational view thereof;
 FIG. 6 is a rear elevational view thereof;
 FIG. 7 is a right side elevational view of a shoe upper showing a first alternate embodiment of my new design;
 FIG. 8 is a top plan view thereof;
 FIG. 9 is a bottom plan view thereof;
 FIG. 10 is a right side elevational view thereof;
 FIG. 11 is a front elevational view thereof; and
 FIG. 12 is a rear elevational view thereof.

The broken lines showing shoe soles in FIGS. 1 and 7 are for environmental purposes only and form no part of the claimed invention.

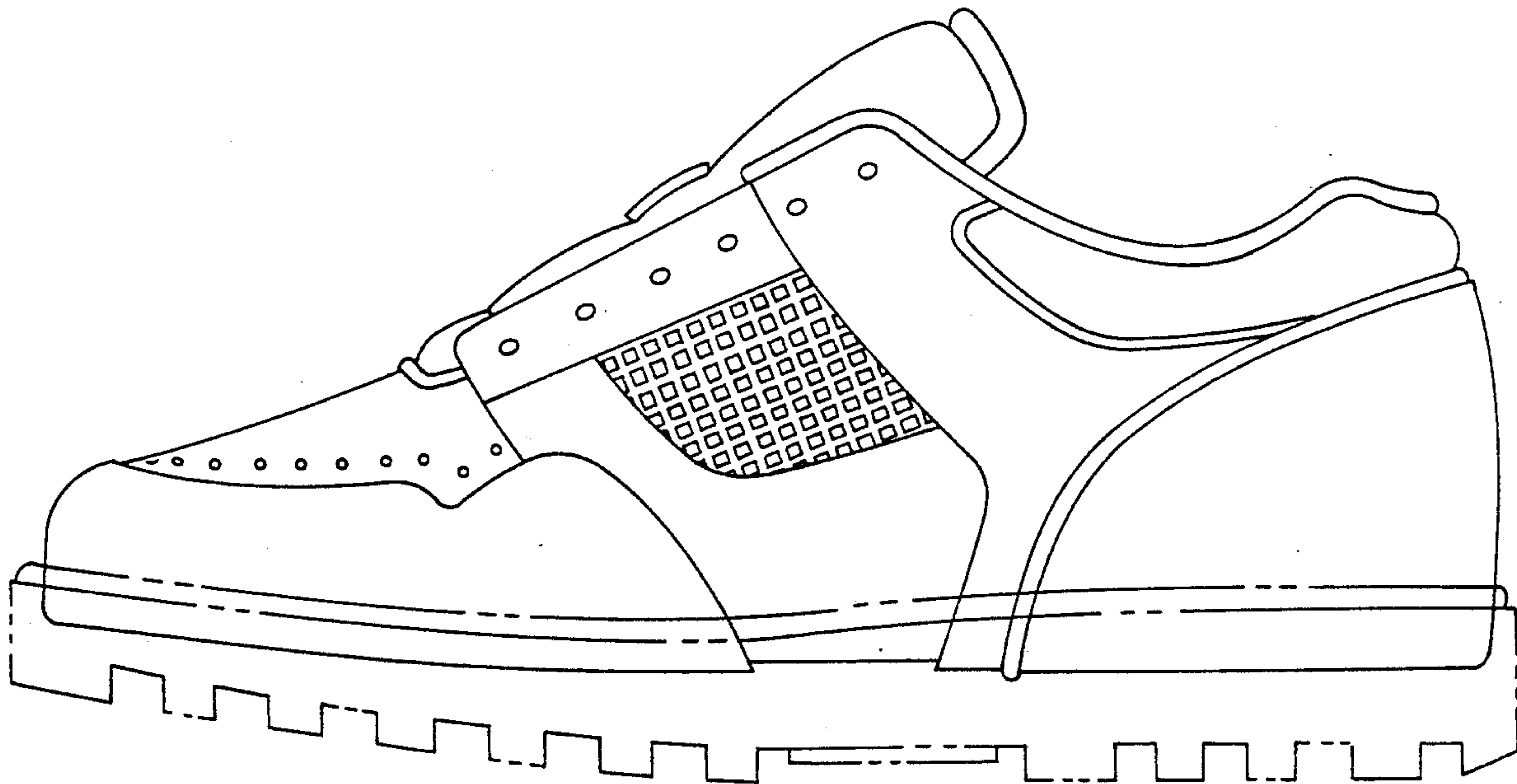

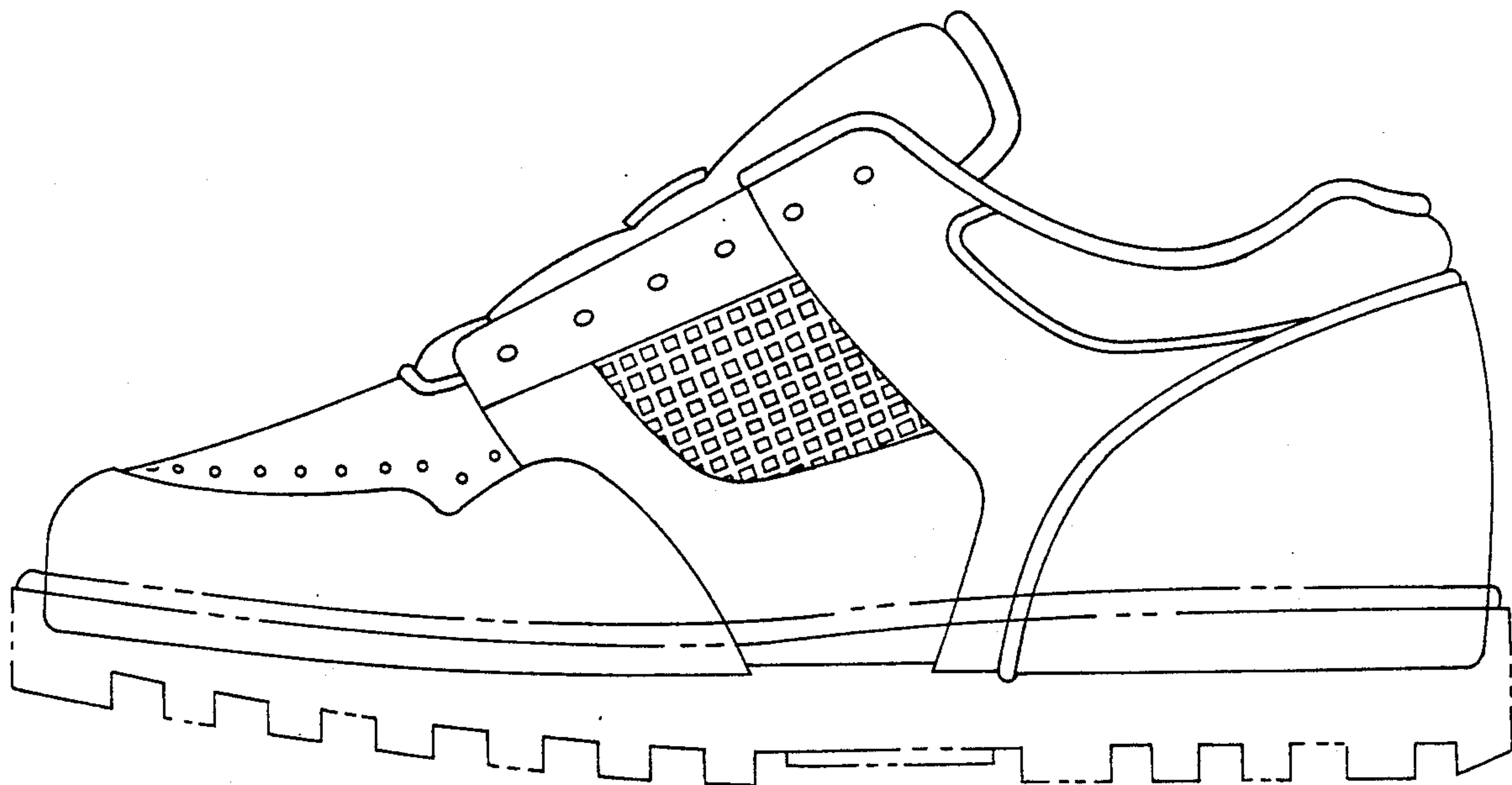

Fig. 1.

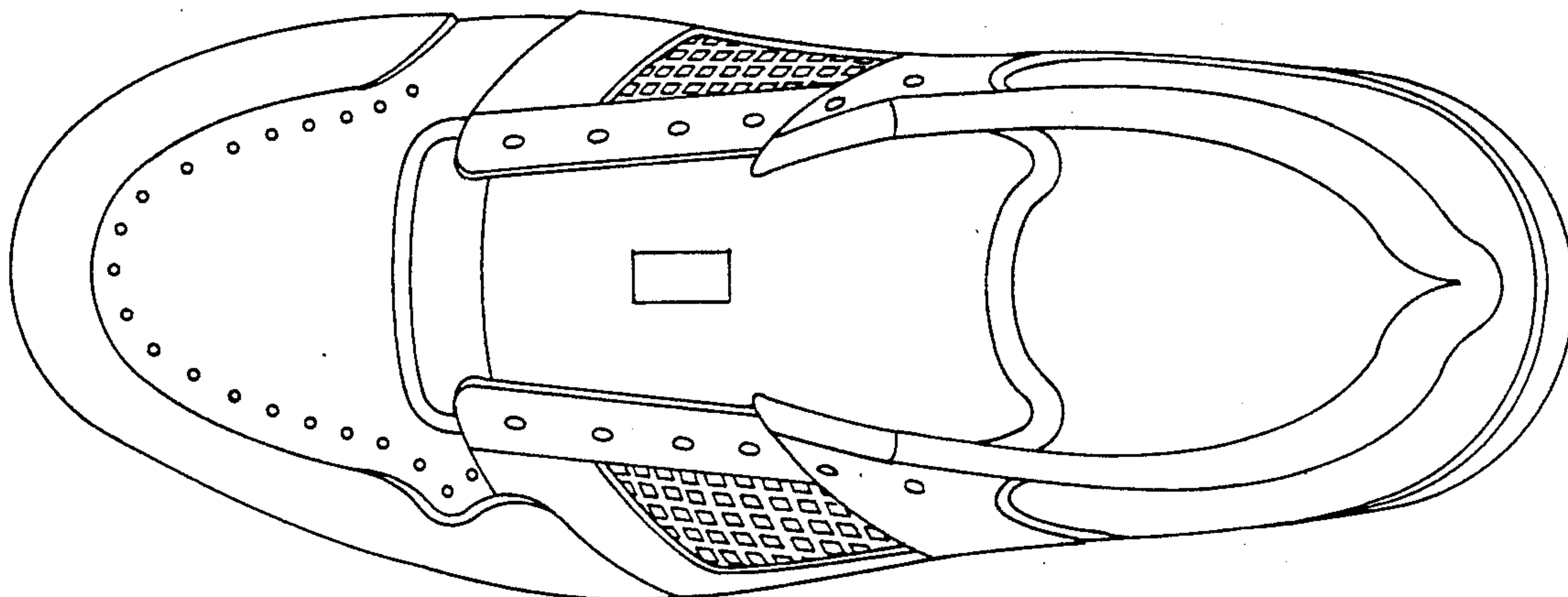

Fig. 2.

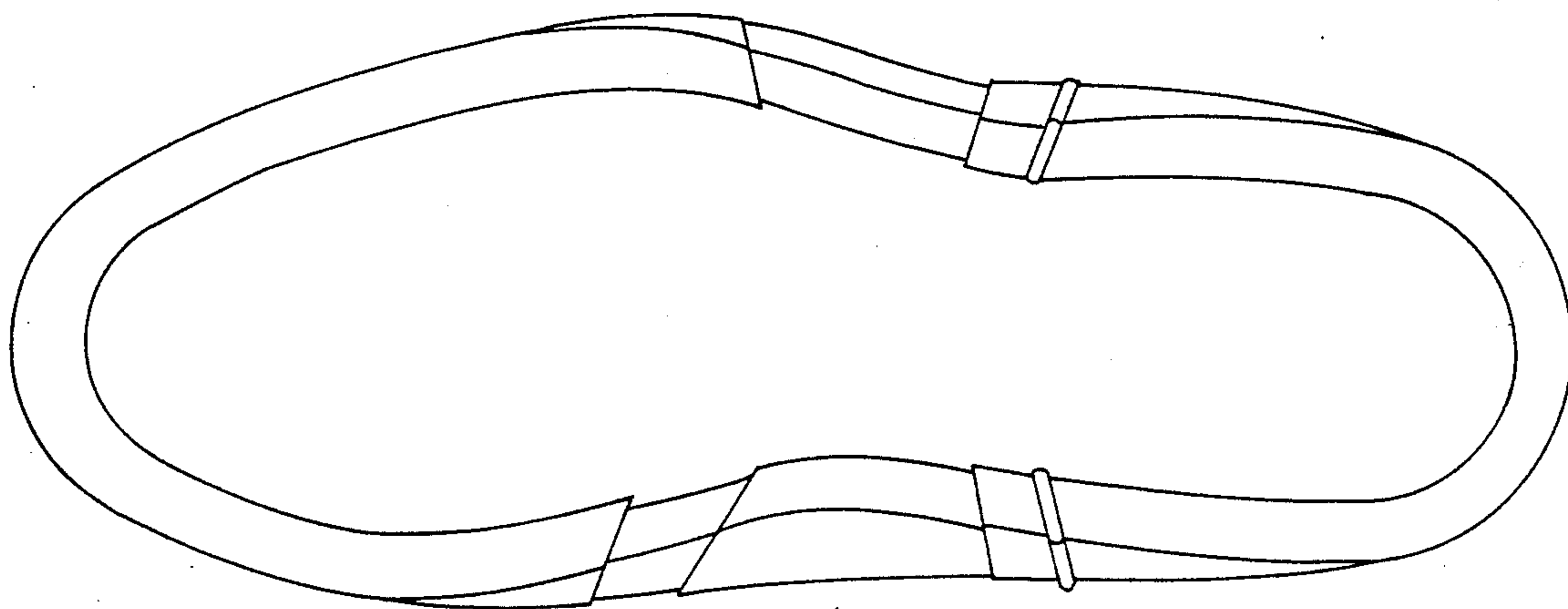

Fig. 3.

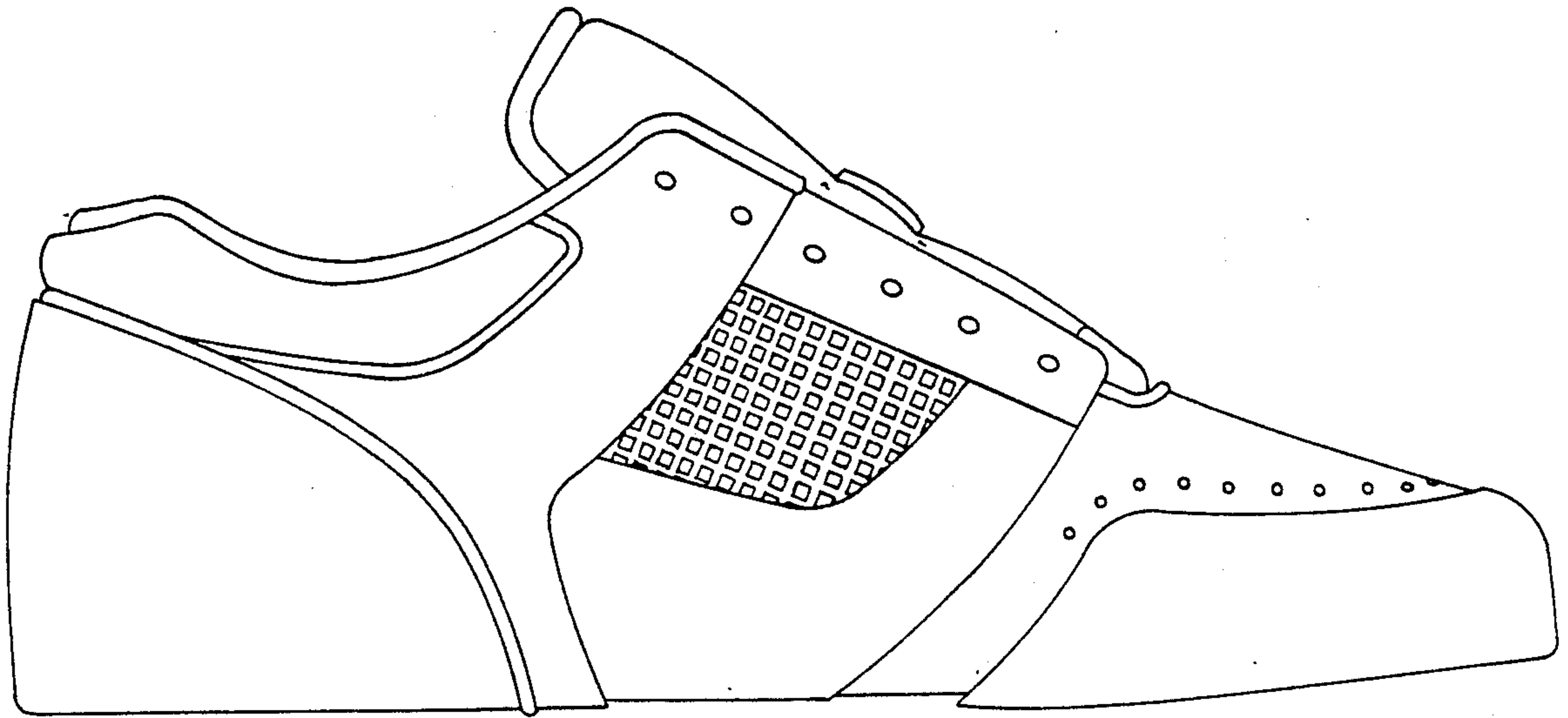

Fig. 4.

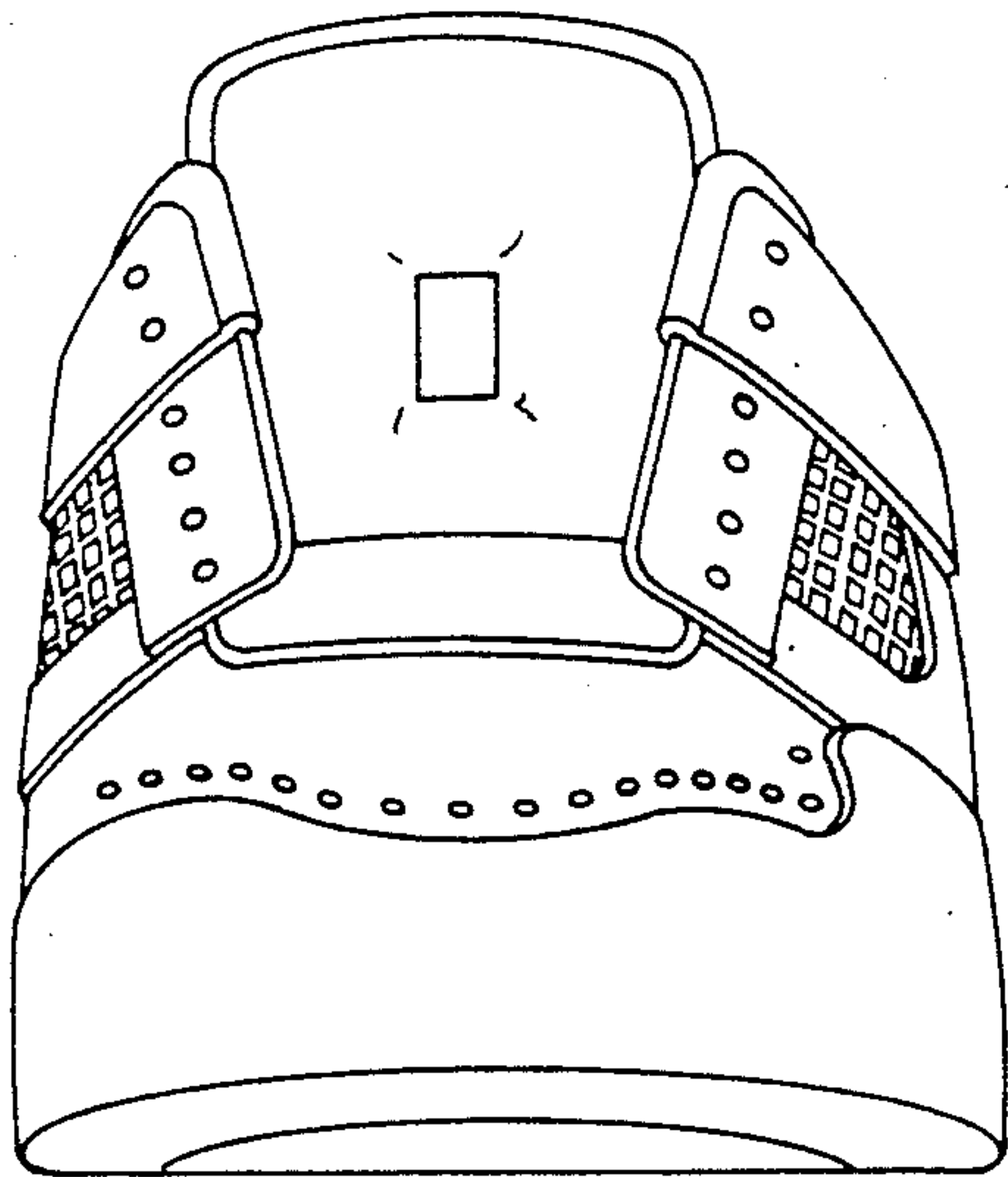

Fig. 5.

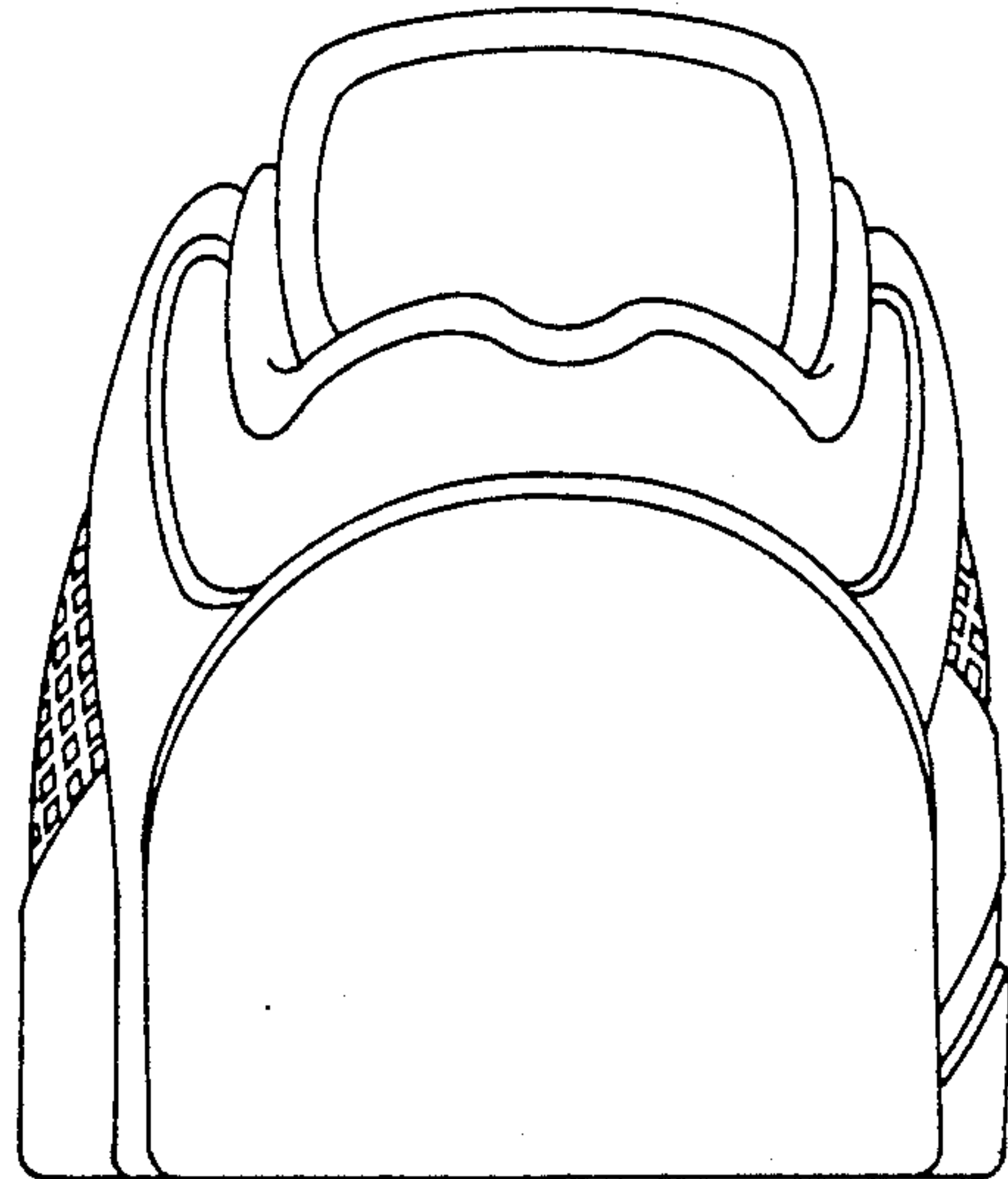

Fig. 6.

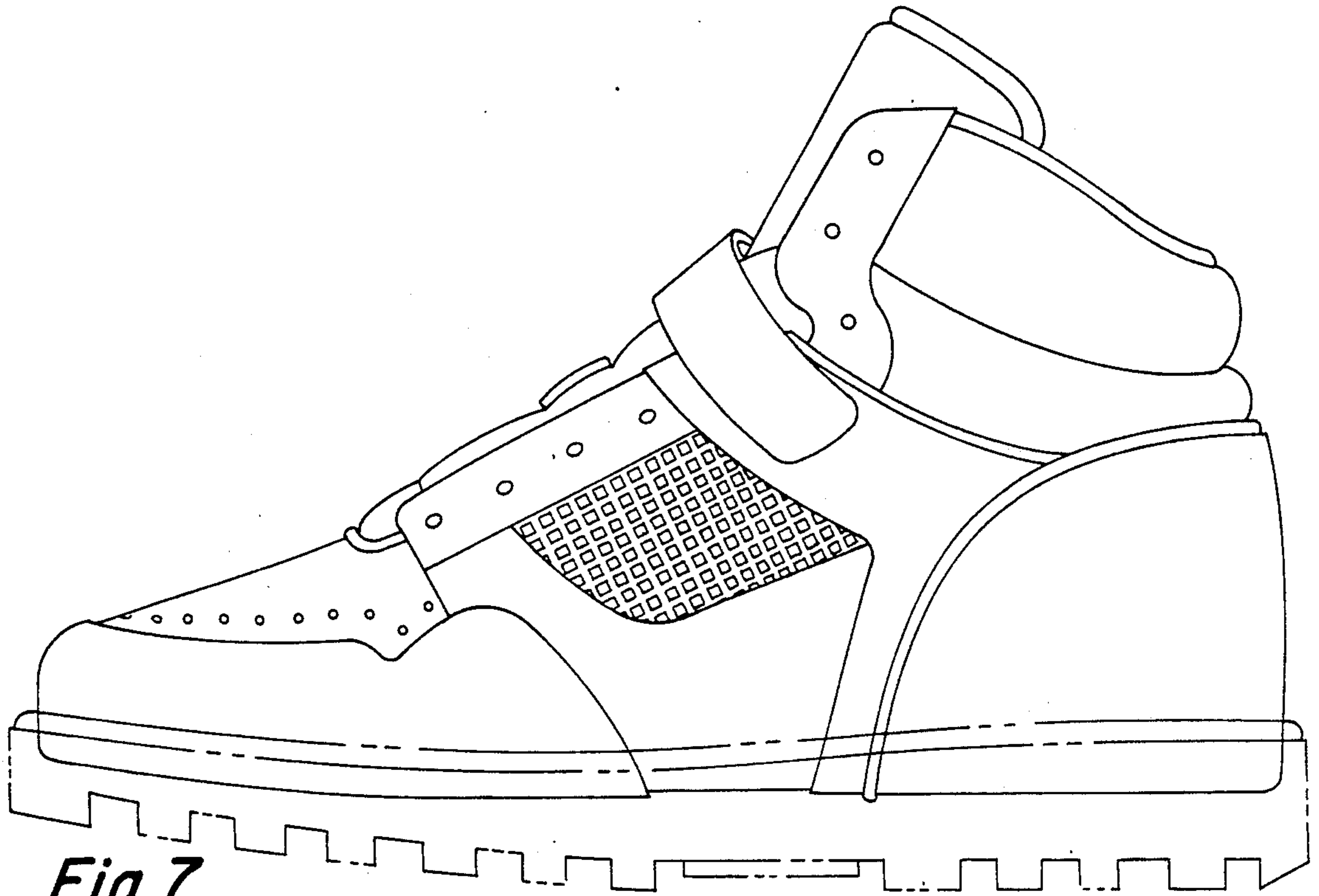

Fig. 7.

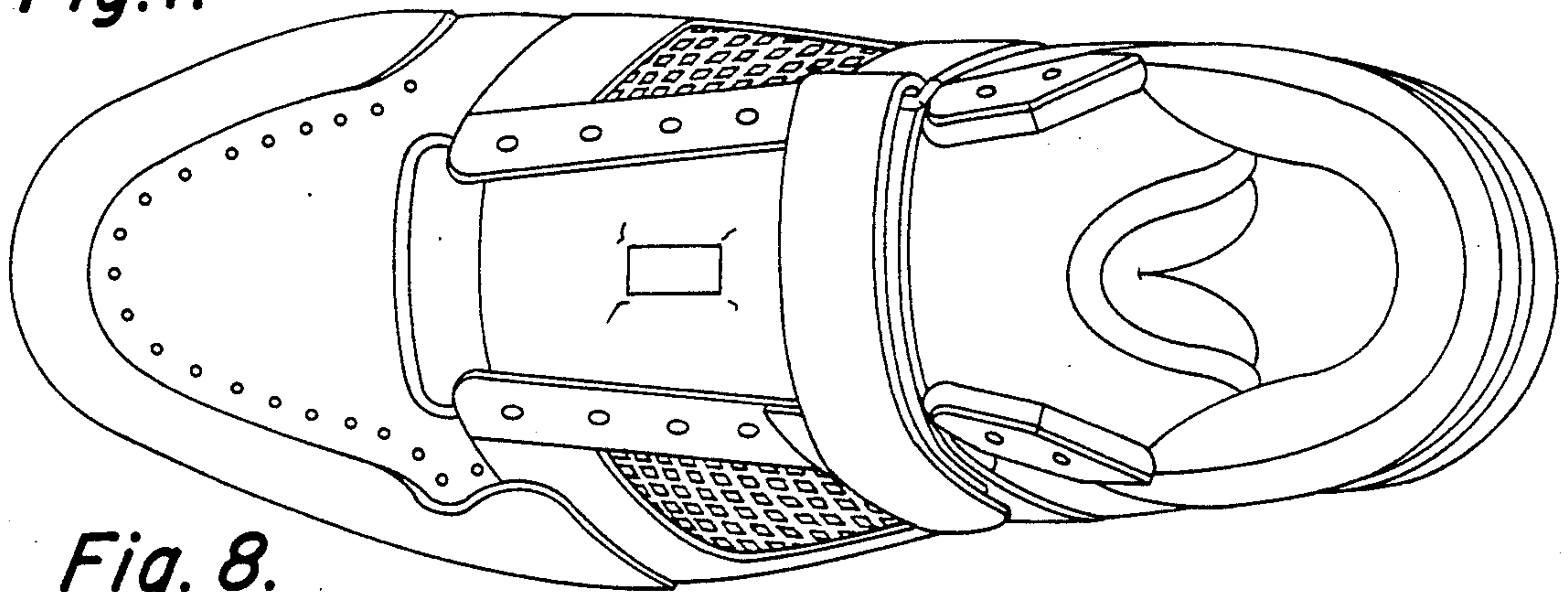

Fig. 8.

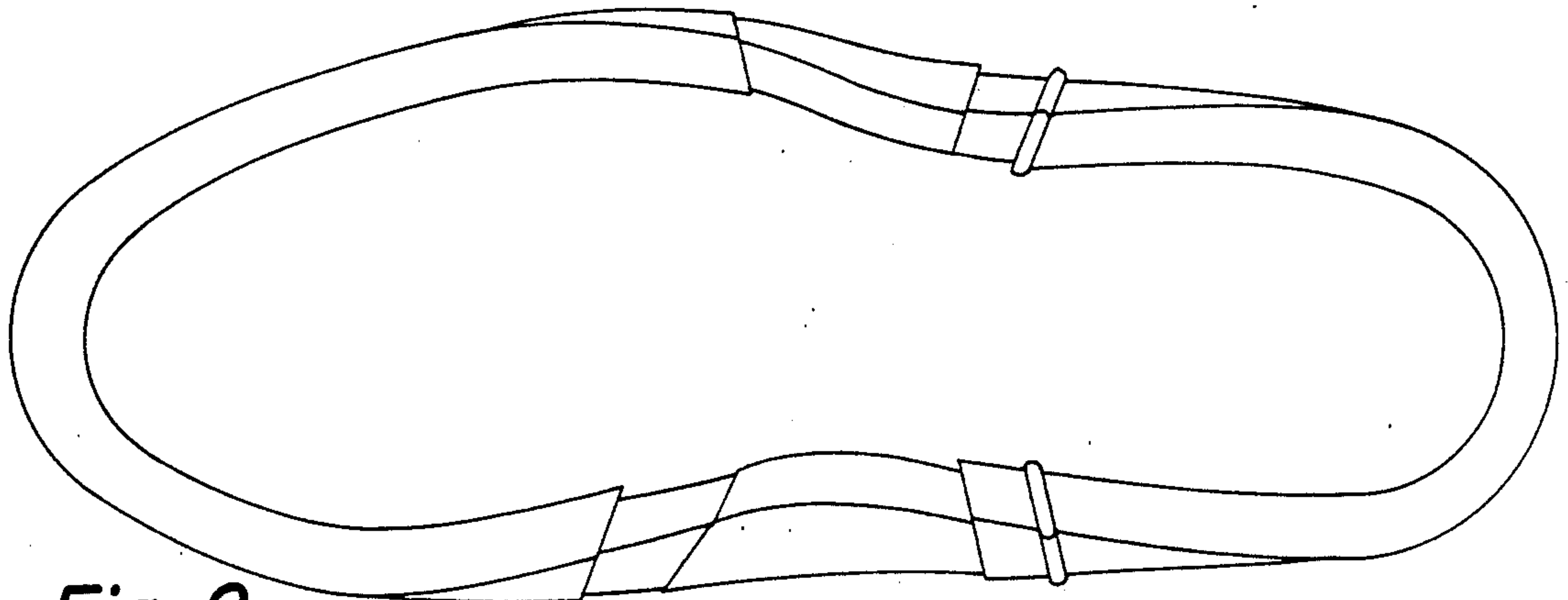

Fig. 9.

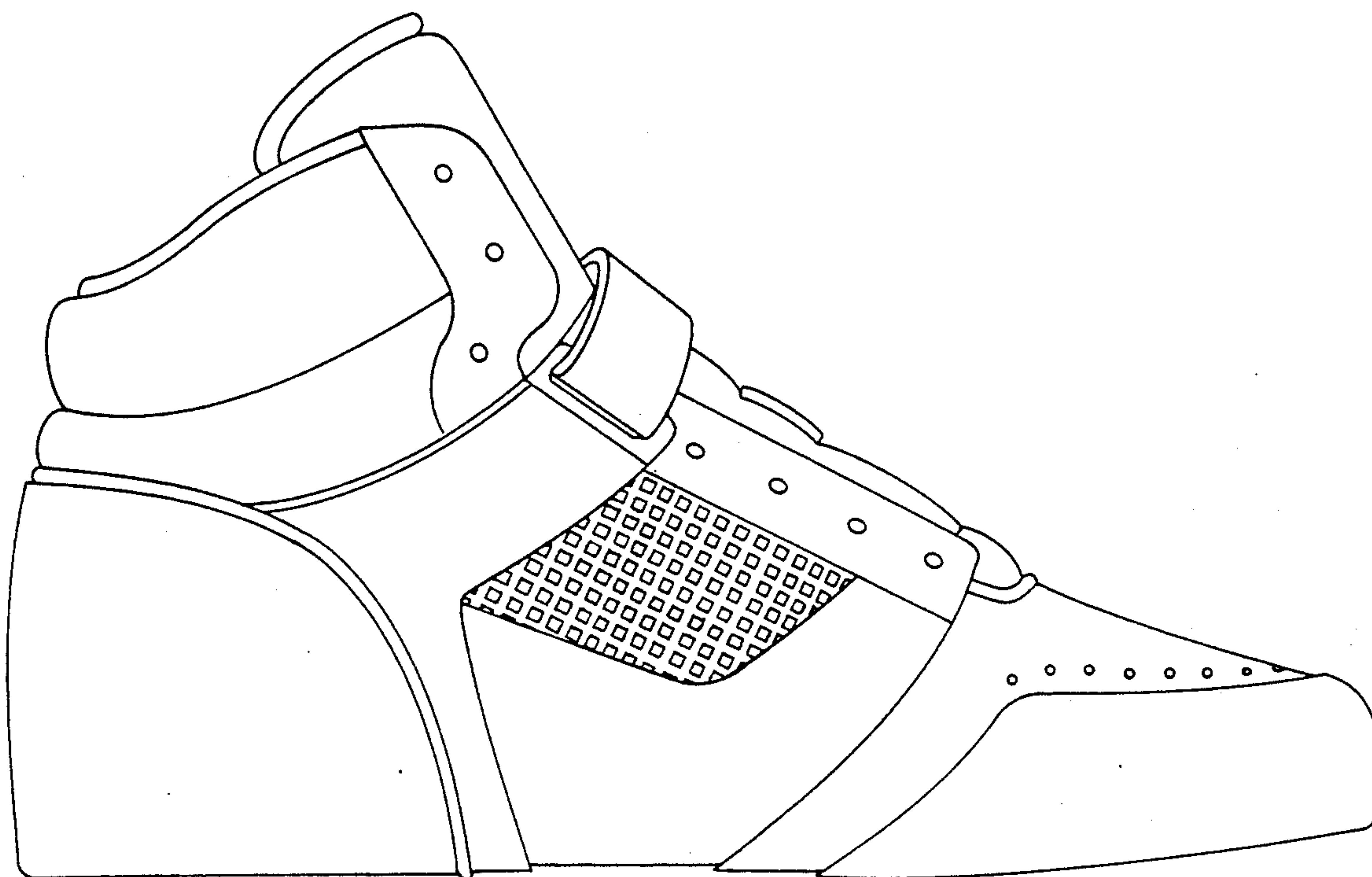

Fig. 10.

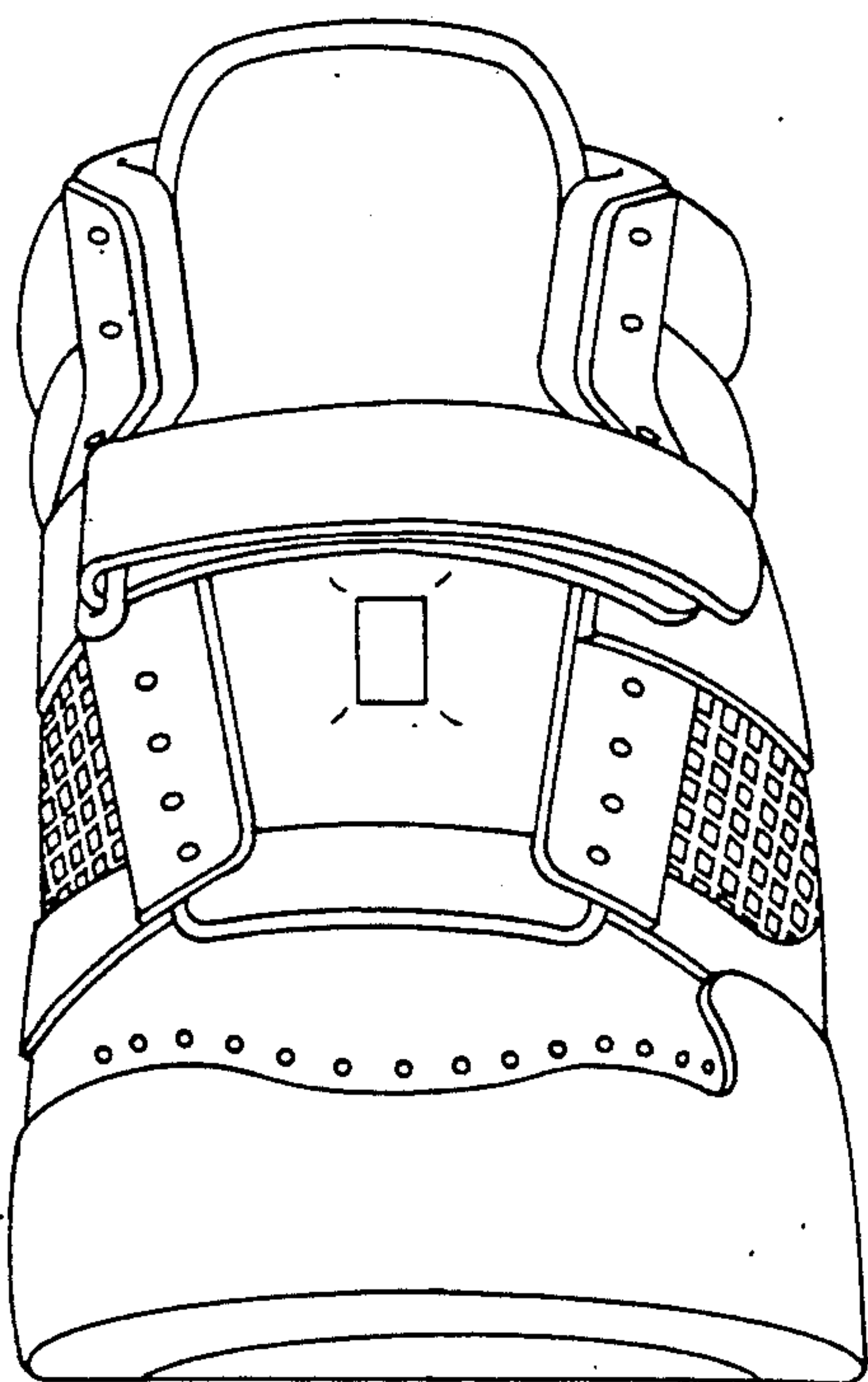

Fig. 11.

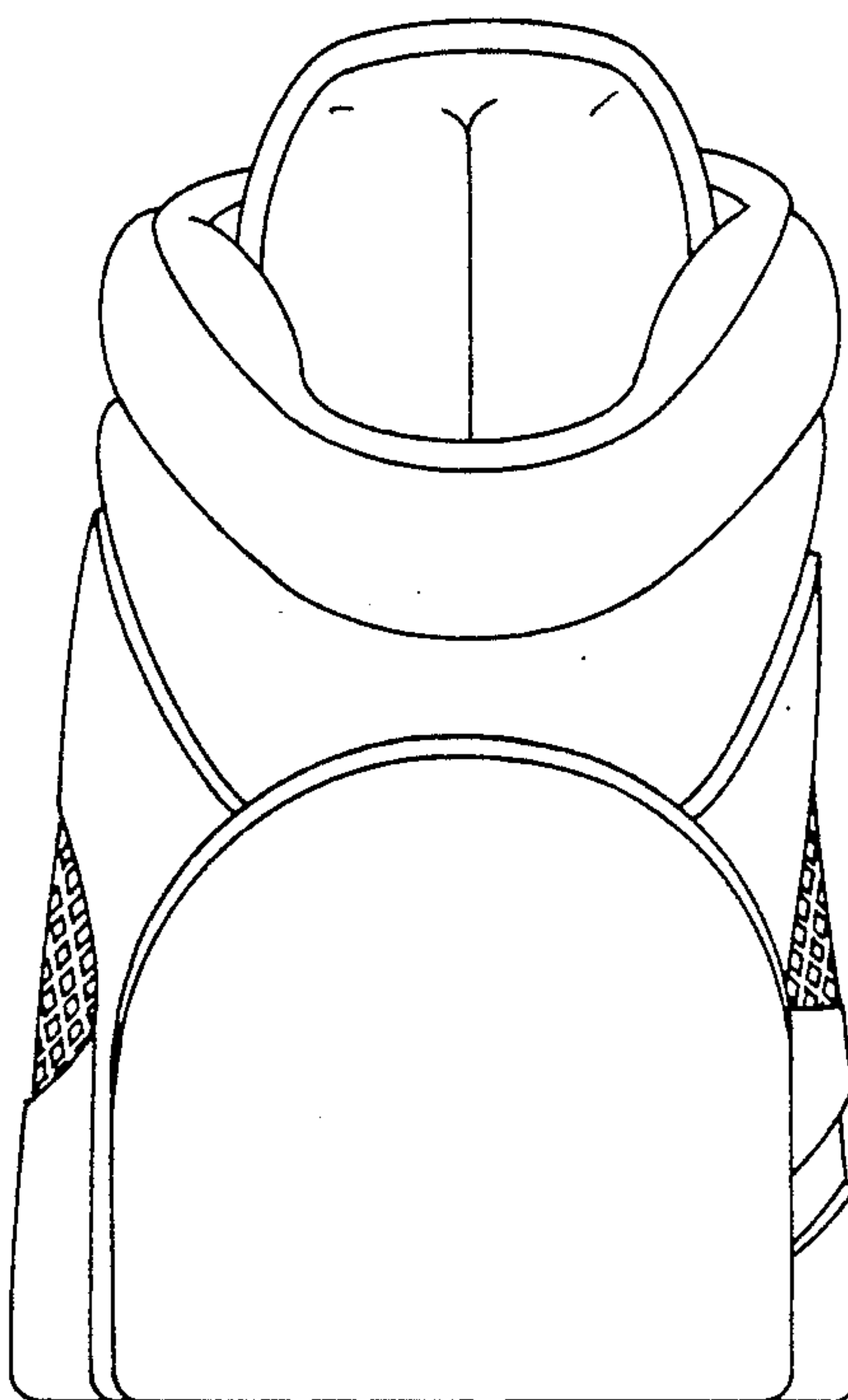

Fig. 12.

UNITED STATES PATENT AND TRADEMARK OFFICE
CERTIFICATE OF CORRECTION

PATENT NO. : Des. 319,721
DATED : September 10, 1991
INVENTOR(S) : Larry M. Clark

It is certified that error appears in the above-identified patent and that said Letters Patent is hereby corrected as shown below:

On the title page, in the "Description",
of FIG. 1, change "right side" to --left side--;
of FIG. 4, change "left side" to --right side--;
of FIG. 7, change "right side" to --left side--.

Signed and Sealed this
Second Day of March, 1993

Attest:

Attesting Officer

STEPHEN G. KUNIN

Acting Commissioner of Patents and Trademarks