

[54] LASER BEAM PRINTER

[75] Inventors: Hiroyuki Tokuda, Yokohama;
Masaaki Sakai, Tokyo, both of Japan

[73] Assignee: Canon Kabushiki Kaisha, Tokyo,
Japan

[**] Term: 14 Years

[21] Appl. No.: 296,759

[22] Filed: Jan. 13, 1989

[30] Foreign Application Priority Data

Jul. 13, 1988 [JP] Japan 63-28135

[52] U.S. Cl. D18/13

[58] Field of Search D18/13, 36, 37;
D14/100, 107, 108; 101/130, 420; 364/708;
400/126, 613, 691-694, 613.1-613.4

[56] References Cited

U.S. PATENT DOCUMENTS

- D. 276,810 12/1984 Roche D14/111
- D. 285,209 8/1986 Kusako et al. D18/36
- D. 287,728 1/1987 Hara D14/111

- D. 295,045 4/1988 Kuroki D14/111
- D. 295,856 5/1988 Hara D14/111

OTHER PUBLICATIONS

Calcom Inc. brochure.
Burroughs OFIS TM fax; dex 2100.

Primary Examiner—A. Hugo Word
Assistant Examiner—Cathy Anne MacCormac
Attorney, Agent, or Firm—Fitzpatrick, Cella, Harper &
Scinto

[57] CLAIM

The ornamental design for a laser beam printer, as shown and described.

DESCRIPTION

FIG. 1 is a front elevational view of a laser beam printer showing our new design;
FIG. 2 is a rear elevational view thereof;
FIG. 3 is a top plan view thereof;
FIG. 4 is a bottom plan view thereof;
FIG. 5 is a left side elevational view thereof;
FIG. 6 is a right side elevational view thereof; and
FIG. 7 is a perspective view thereof.

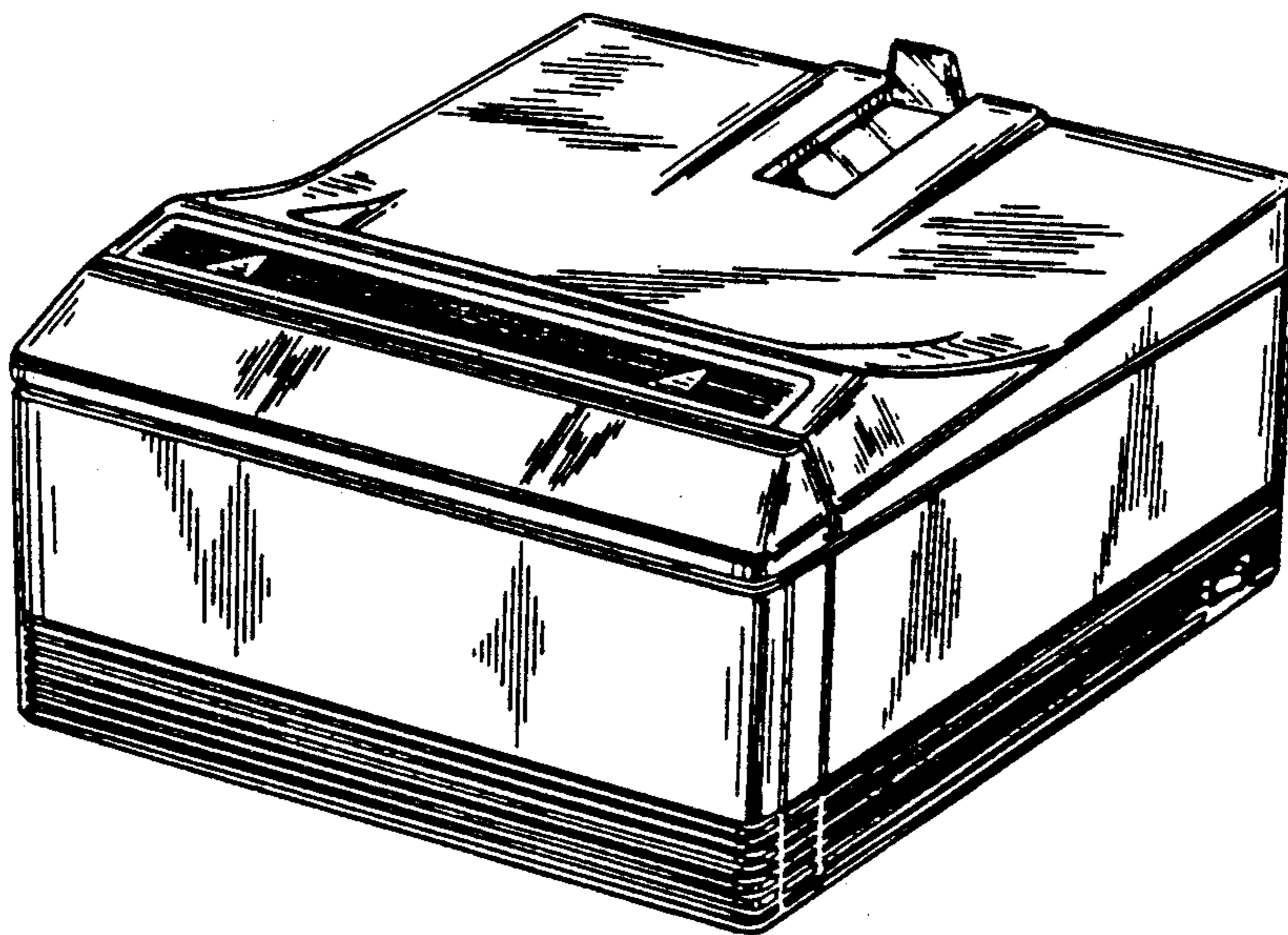

FIG. 1

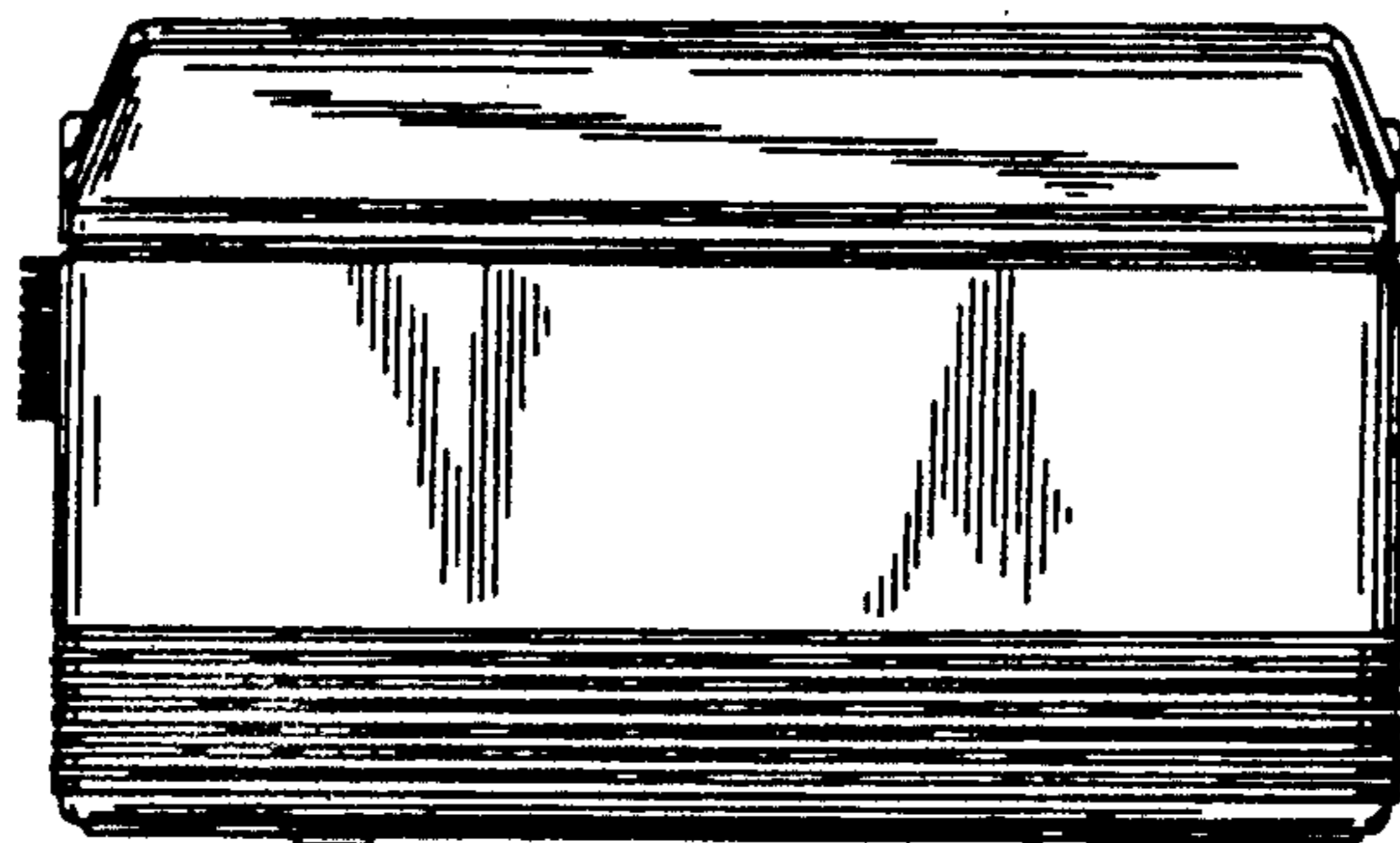

FIG. 2

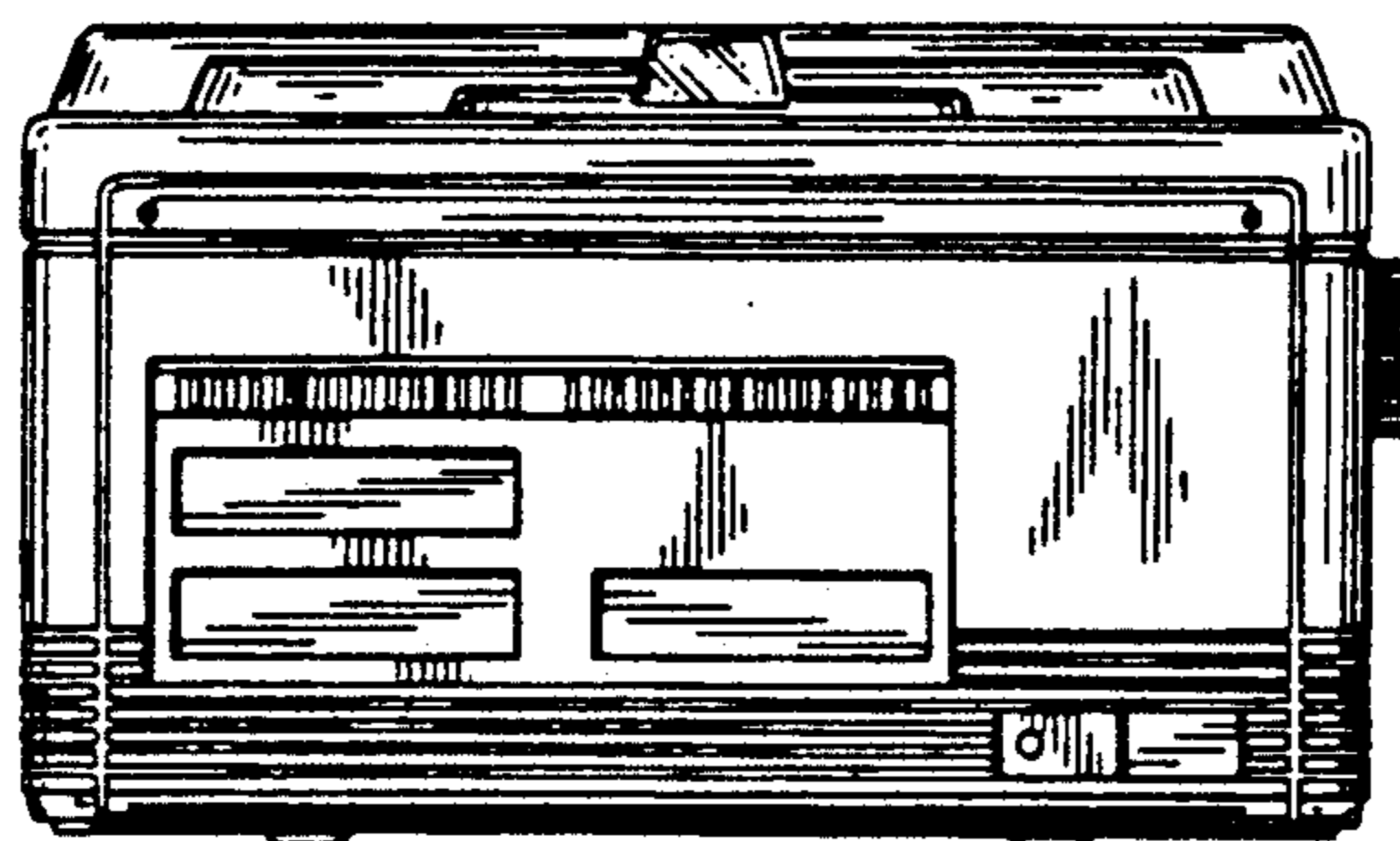

FIG. 3

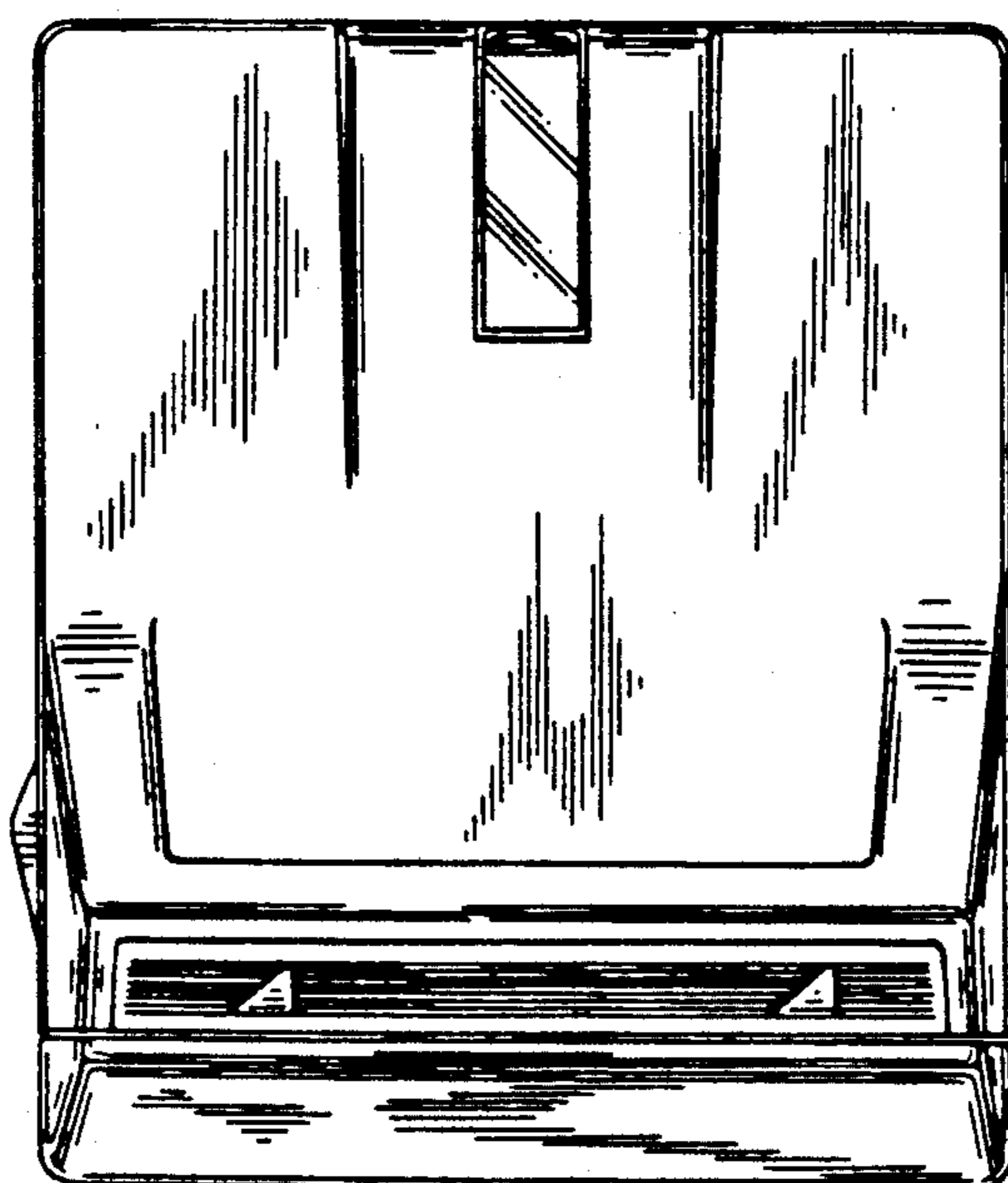

FIG. 4

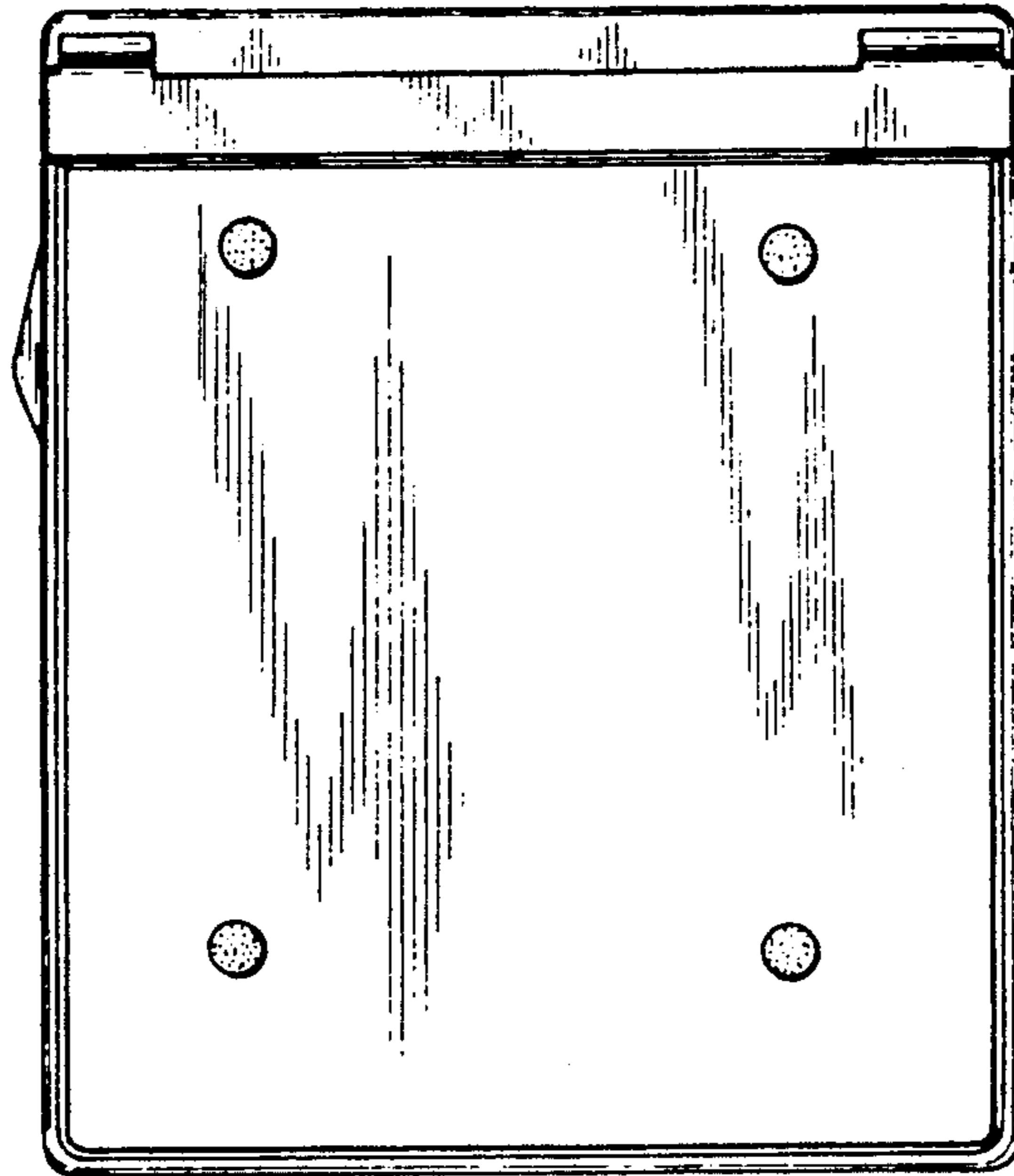

FIG. 5

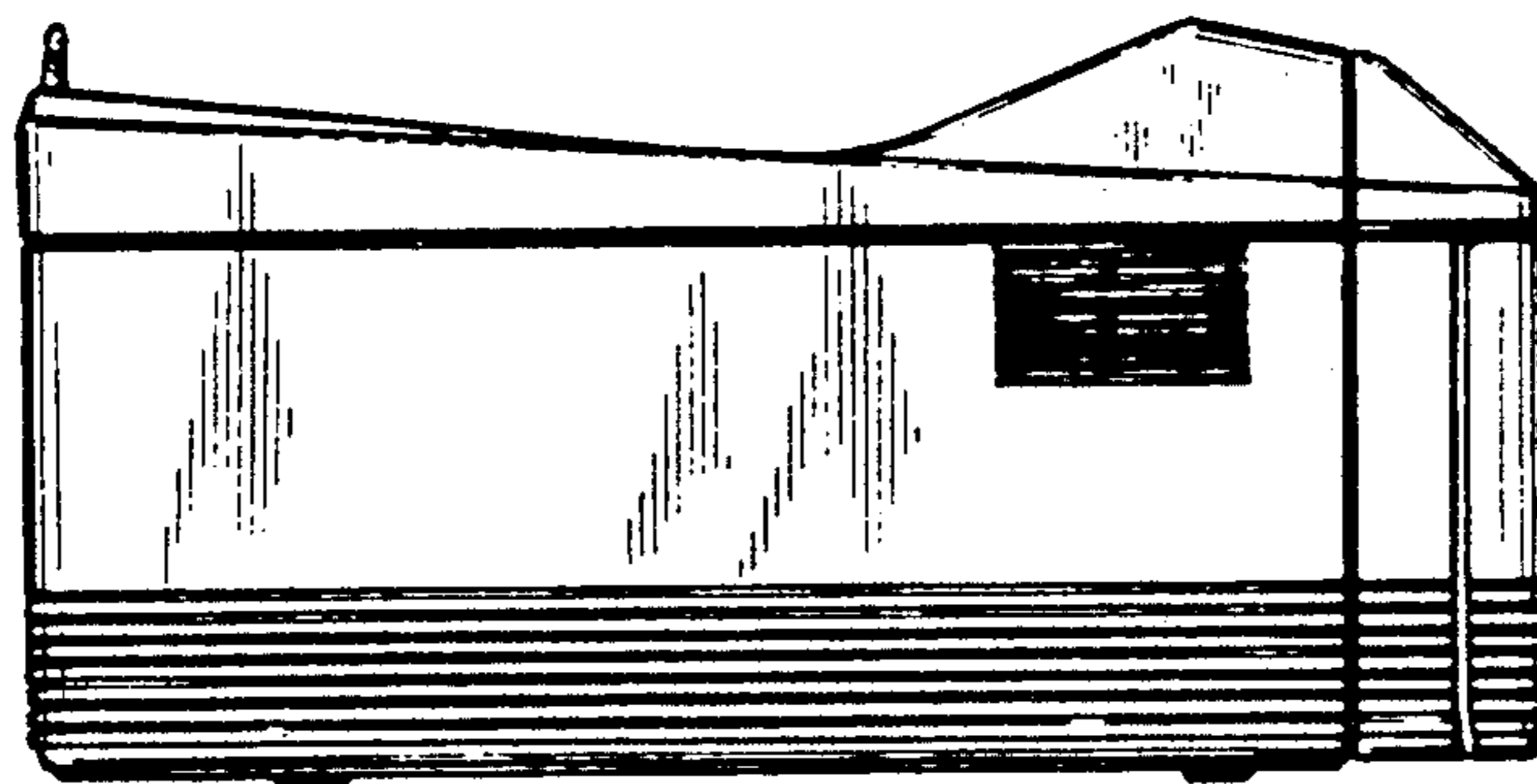

FIG. 6

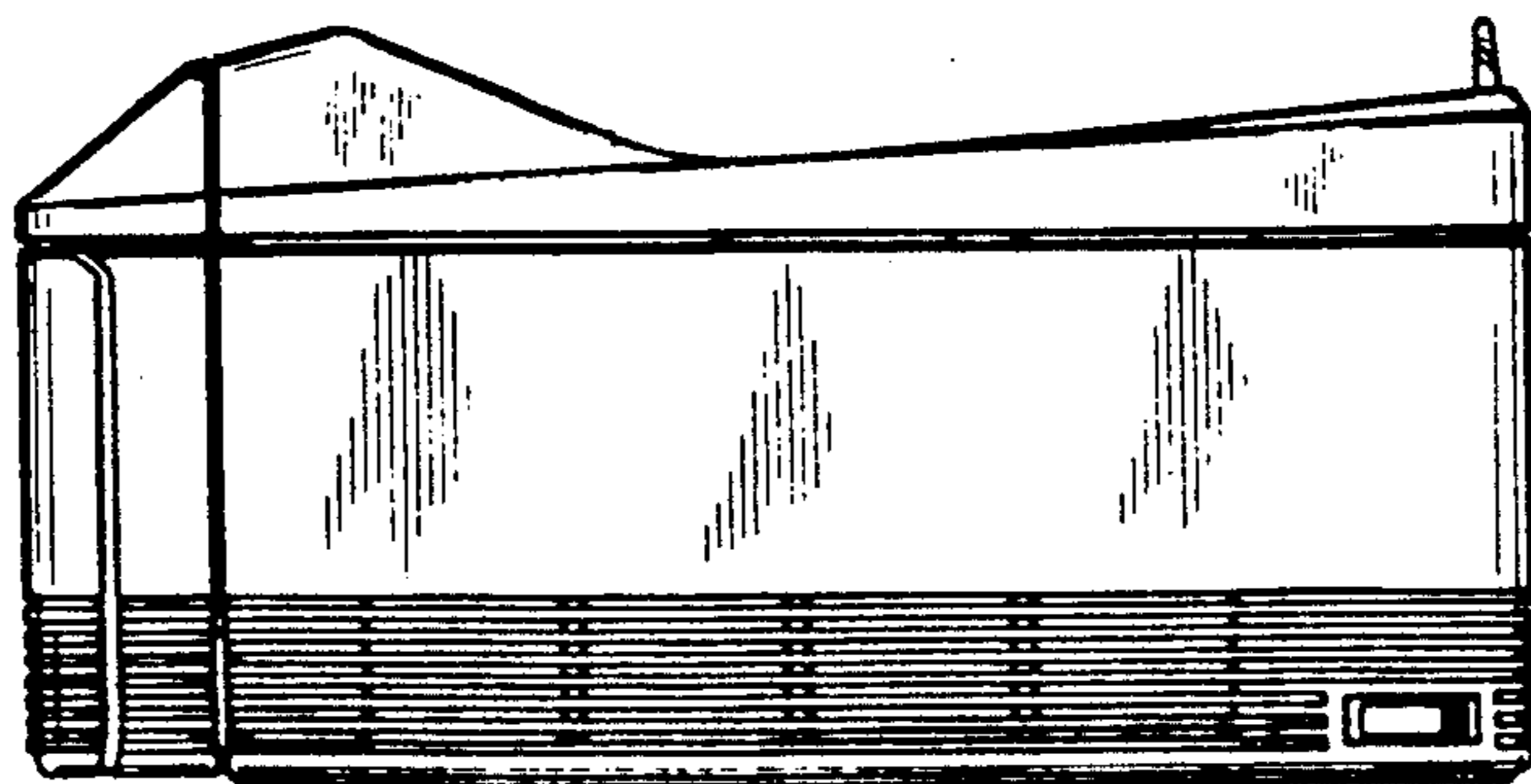

FIG. 7

