

[54] SEMICONDUCTOR SUBSTRATE WITH CONDUCTING PATTERN

[75] Inventors: Terutomi Hasegawa, Ogaki; Nobumichi Goto, Seki, both of Japan

[73] Assignee: Ibiden Co., Ltd., Ogaki, Japan

[*] Notice: The portion of the term of this patent subsequent to Jul. 23, 2005 has been disclaimed.

[**] Term: 14 Years

[21] Appl. No.: 181,253

[22] Filed: Apr. 13, 1988

[52] U.S. Cl. D13/182

[58] Field of Search D13/12, 20, 99; 361/401, 403, 404, 405; 357/70, 72, 74, 80; 174/52.4; 437/209

647078 3/1985 Japan .
 673983 3/1986 Japan .
 673984 3/1986 Japan .
 6739831 3/1986 Japan .
 150353 7/1986 Japan 357/74
 0271863 12/1986 Japan 357/70
 0035653 2/1987 Japan 357/74

OTHER PUBLICATIONS

Electronic Design, p. 7, dtd 10-16-86, NCR IC Package Pictured Thereon.
Electronic Design, p. 190, dtd 10-16-86, Disc Controller Pictured Thereon.
Electronics, p. 131, dtd 8-7-86, CMOS Chip Pictured Thereon.
Electronics, p. 7, Feb. 24, 1986, by Fujitsu Microelectronics, Inc.

Primary Examiner—Susan J. Lucas
Assistant Examiner—Joel Sincavage
Attorney, Agent, or Firm—Lorusso & Loud

[56] **References Cited**

U.S. PATENT DOCUMENTS

4,288,841 9/1981 Gogal 357/74
 4,338,621 7/1982 Braun 357/80 X
 4,437,141 3/1984 Prokop 357/74
 4,458,291 7/1984 Yanagisawa et al. 174/52.4 X
 4,513,355 4/1985 Shroeder et al. 174/52.4
 4,677,526 6/1987 Muehling 357/70 X
 4,698,663 10/1987 Sugimoto et al. 174/52.4

FOREIGN PATENT DOCUMENTS

0232837 8/1987 European Pat. Off. 357/74
 0048945 3/1983 Japan 357/74
 644662 2/1985 Japan .
 647072 3/1985 Japan .
 647074 3/1985 Japan .

[57] **CLAIM**

The ornamental design for a semiconductor substrate with conducting pattern, as shown.

DESCRIPTION

FIG. 1 is a top perspective view of a semi-conductor mounting device showing our new design; FIG. 2 is a bottom perspective view thereof; FIG. 3 is a right side elevational view thereof; FIG. 4 is a left side elevational view thereof; FIG. 5 is a rear elevational view thereof; and FIG. 6 is a front elevational view thereof; FIG. 7 is a top plan view thereof; and FIG. 8 is a bottom plan view thereof.

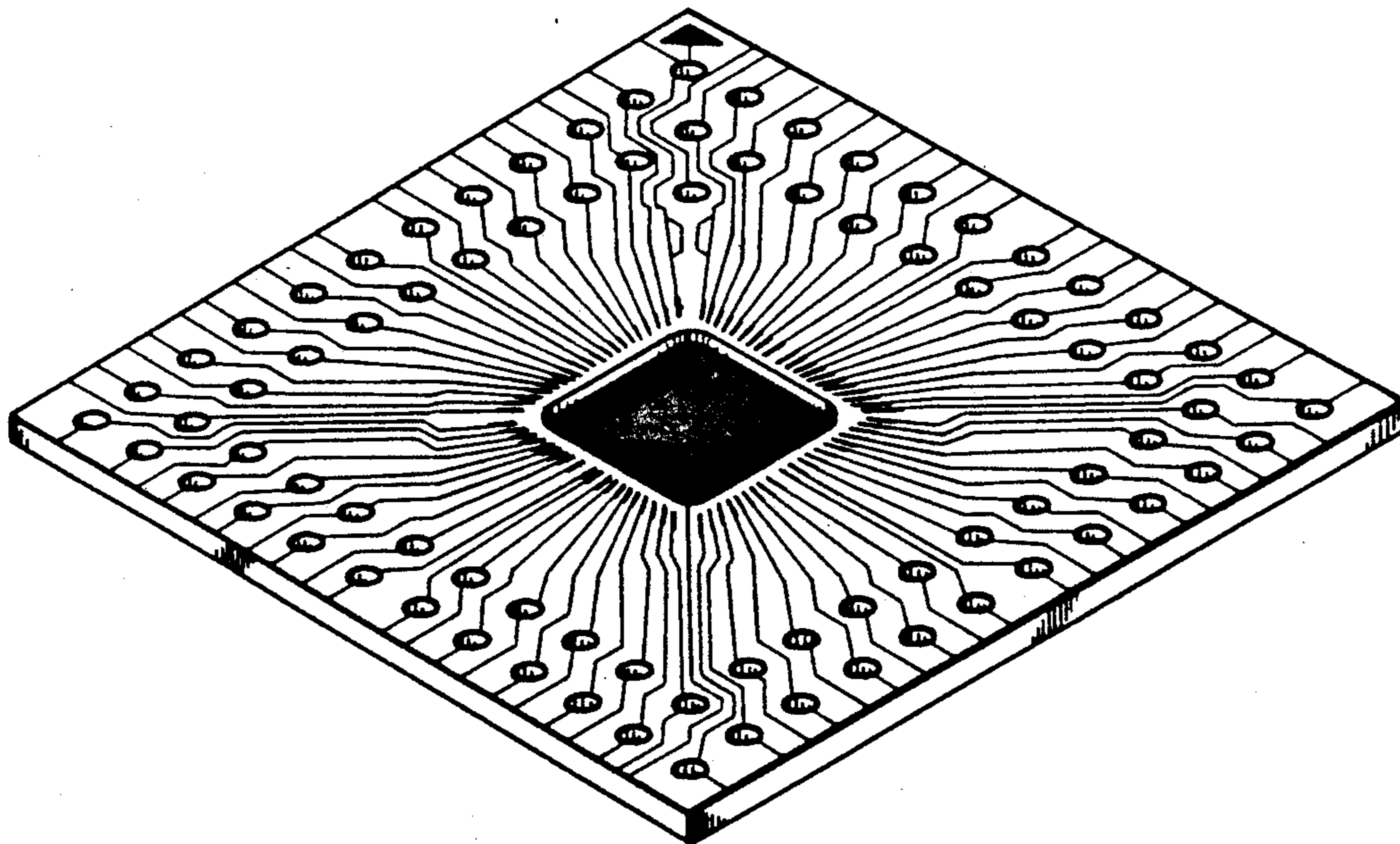

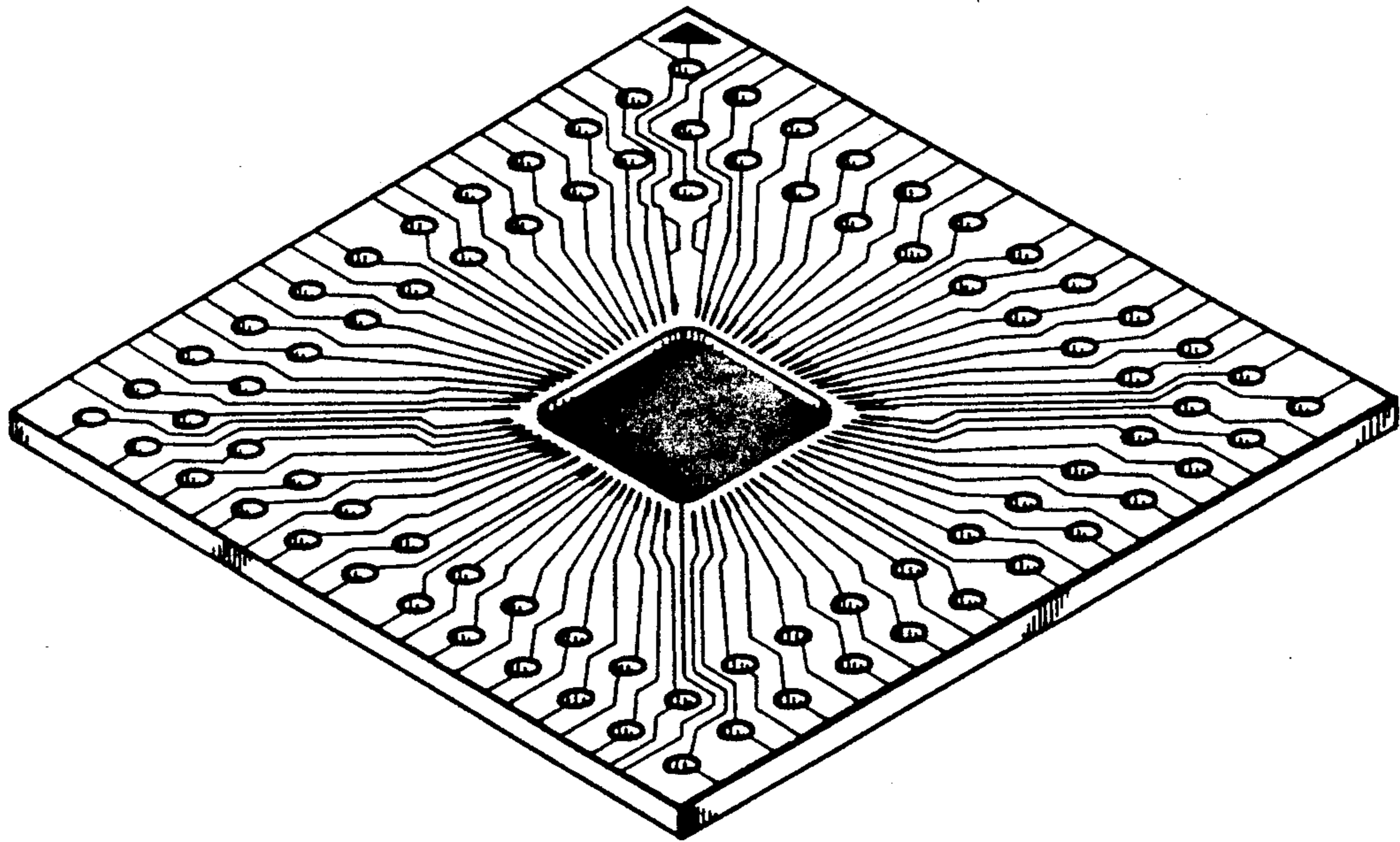

FIG. 1

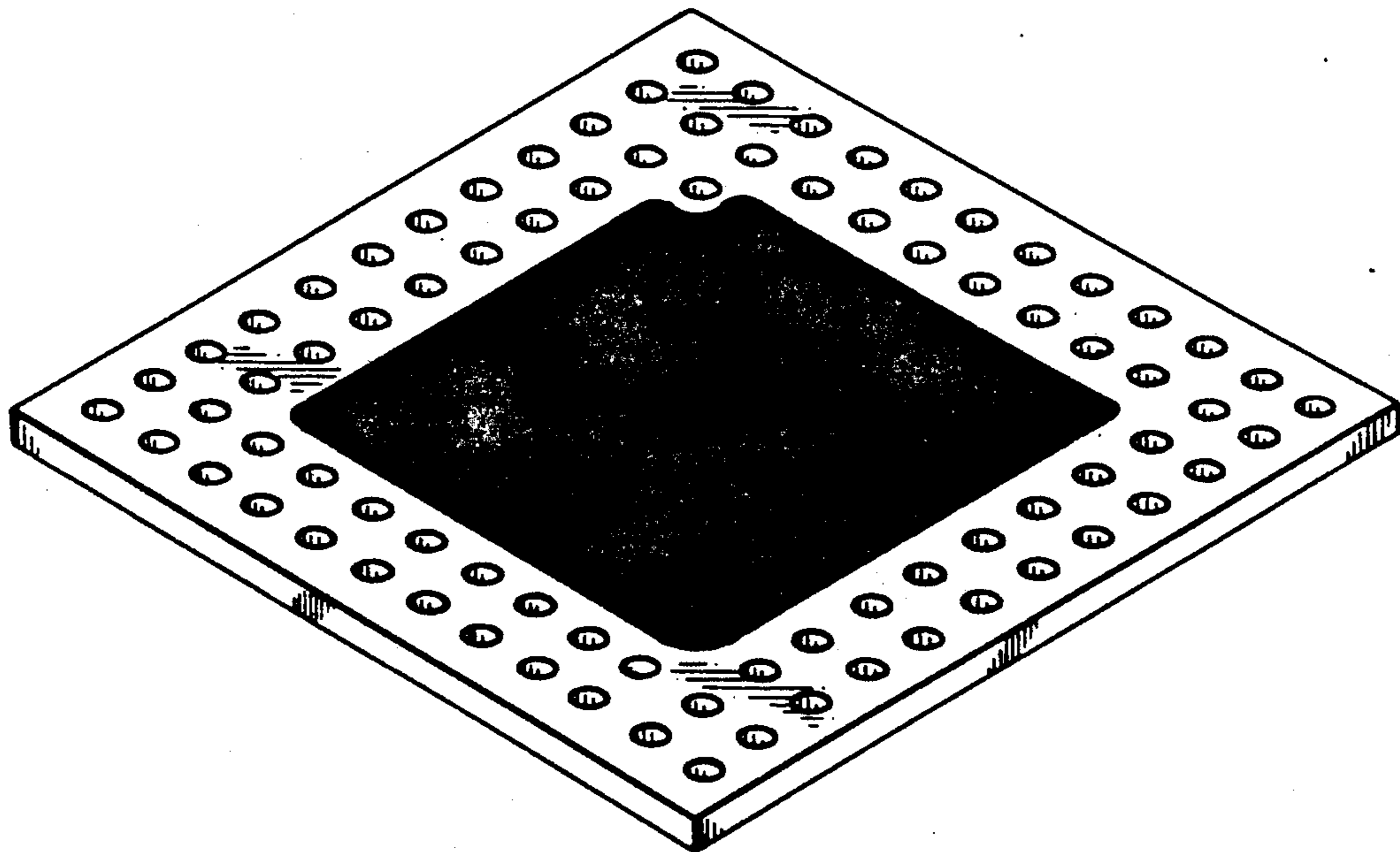

FIG. 2



FIG. 3



FIG. 4



FIG. 5

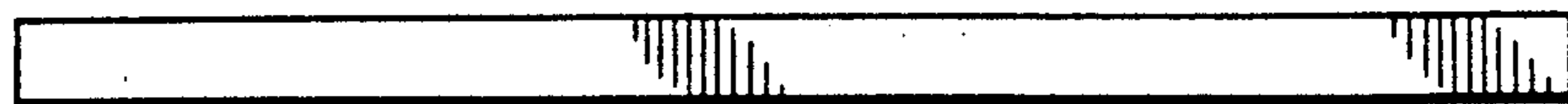

FIG. 6

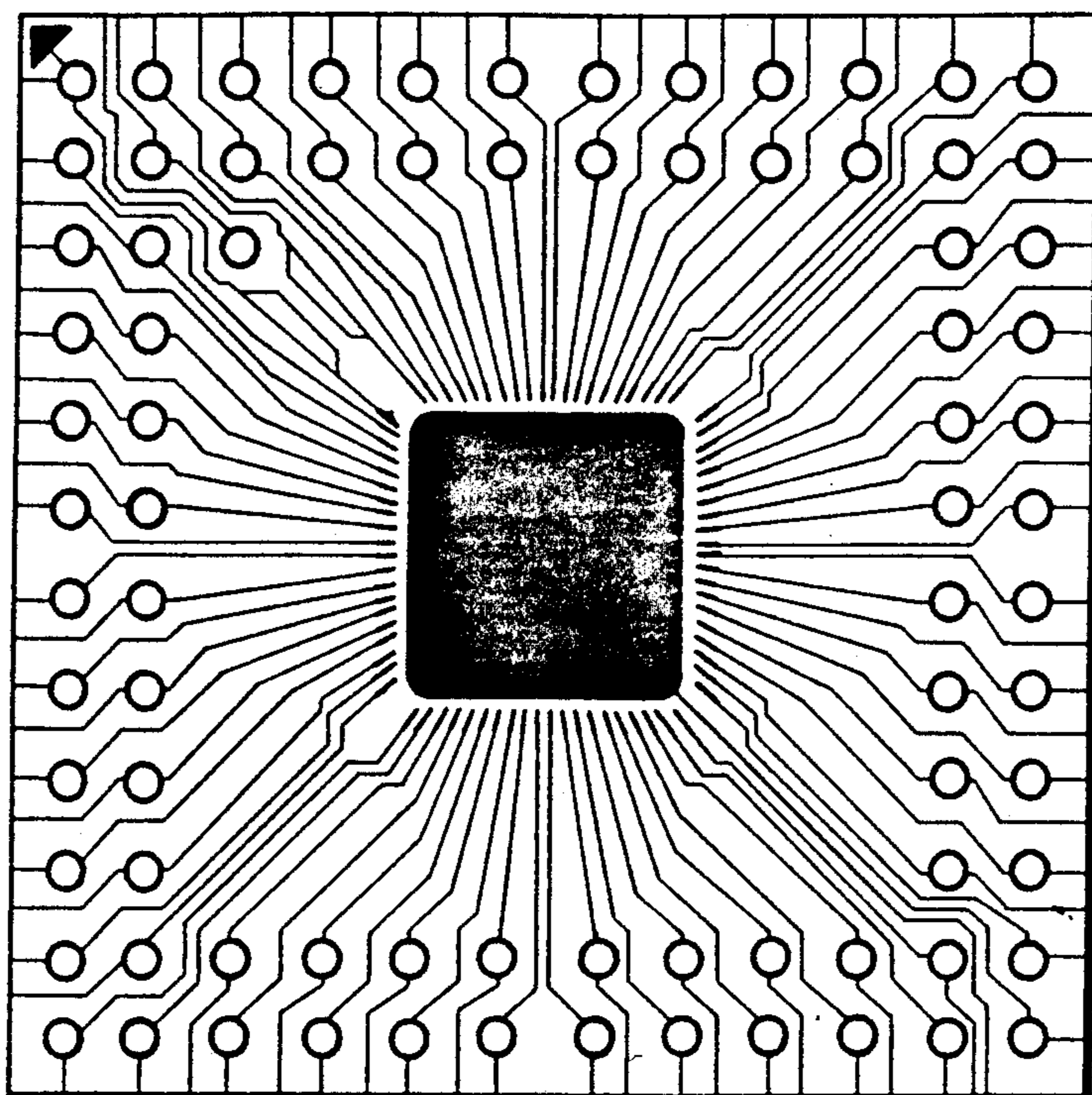

FIG. 7

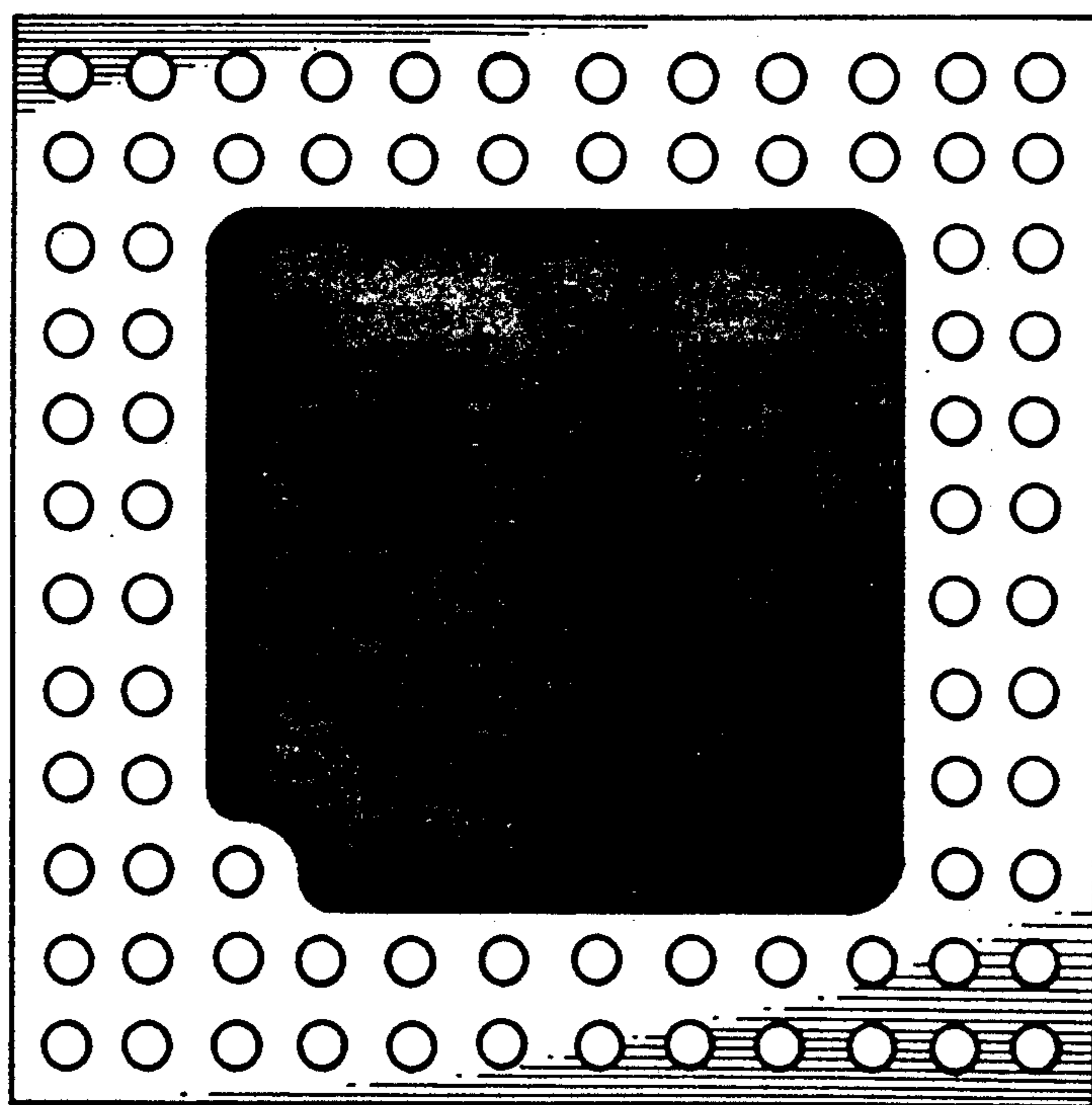

FIG. 8