

[54] ELECTRICAL CONNECTOR HOUSING

[75] Inventors: Yasuhiro Nagasaka; Yasuo Hirayama; Ichiro Shibata, all of Toyota; Tadahiro Sueyoshi, Shizuoka; Masanori Tsuji, Shizuoka; Yoshihiro Murakami, Shizuoka; Takayuki Yamamoto, Shizuoka; Masaru Fukuda, Shizuoka, all of Japan

[73] Assignee: Yazaki Corporation, Tokyo, Japan

[\*\*] Term: 14 Years

[21] Appl. No.: 374,856

[22] Filed: Jul. 3, 1989

[30] Foreign Application Priority Data

Jan. 6, 1989 [JP] Japan ..... 1-55

[52] U.S. Cl. .... D13/146

[58] Field of Search ..... D13/146, 147; 439/147, 439/246, 247, 282, 292, 293, 345, 350, 352, 353, 357, 358, 577, 586, 587, 595, 598, 600, 680, 686, 695, 701, 724

[56] References Cited

U.S. PATENT DOCUMENTS

D. 252,082 6/1979 Voelkert ..... D13/146

D. 308,511 6/1990 Makita et al. .... D13/146  
D. 310,994 10/1990 Yagi et al. .... D13/146  
D. 311,518 10/1990 Kuzuno et al. .... D13/146  
4,772,229 9/1988 Nix et al. .... 439/752 X  
4,867,699 9/1989 Oda et al. .... 439/350 X

OTHER PUBLICATIONS

Connectors pictured on p. 348 of article entitled Versatility in a Sealed Connector.

Primary Examiner—Susan J. Lucas  
Assistant Examiner—J. Sincavage  
Attorney, Agent, or Firm—Armstrong, Nikaido, Marmelstein, Kubovcik & Murray

[57] CLAIM

The ornamental design for an electrical connector housing, as shown and described.

DESCRIPTION

FIG. 1 is a top plan view of an electrical connector housing showing our new design;  
FIG. 2 is a front elevational view thereof;  
FIG. 3 is a bottom plan view thereof;  
FIG. 4 is a rear elevational view thereof;  
FIG. 5 is a right side elevational view thereof, the left side elevational view thereof being a mirror image;  
FIG. 6 is a cross-sectional view thereof, taken along line 6—6 of FIG. 2.

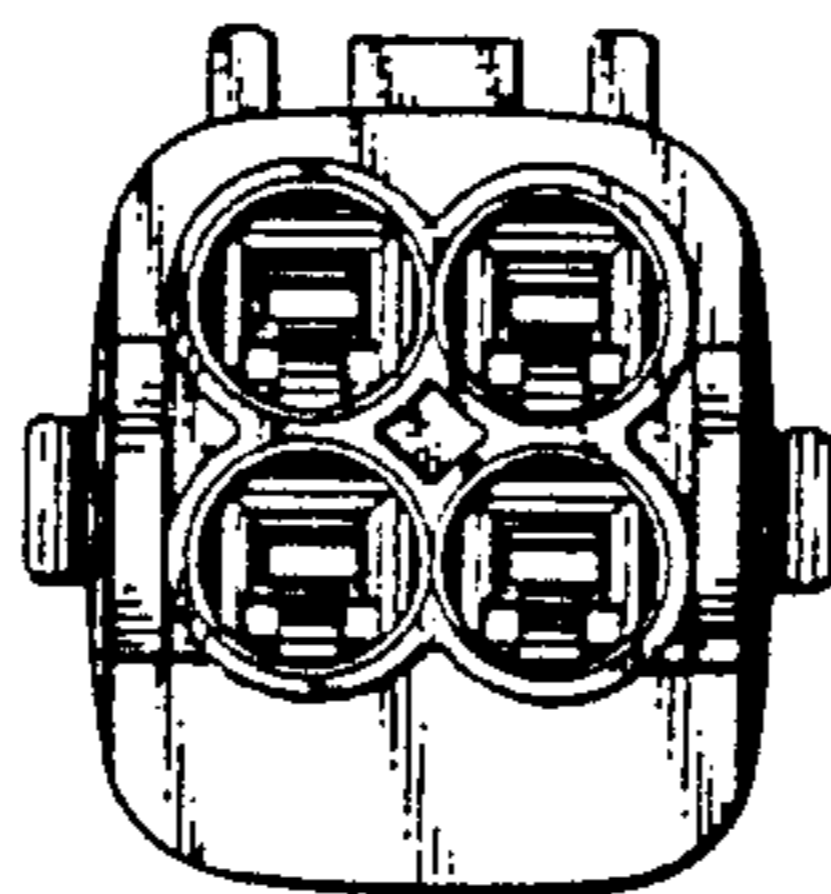
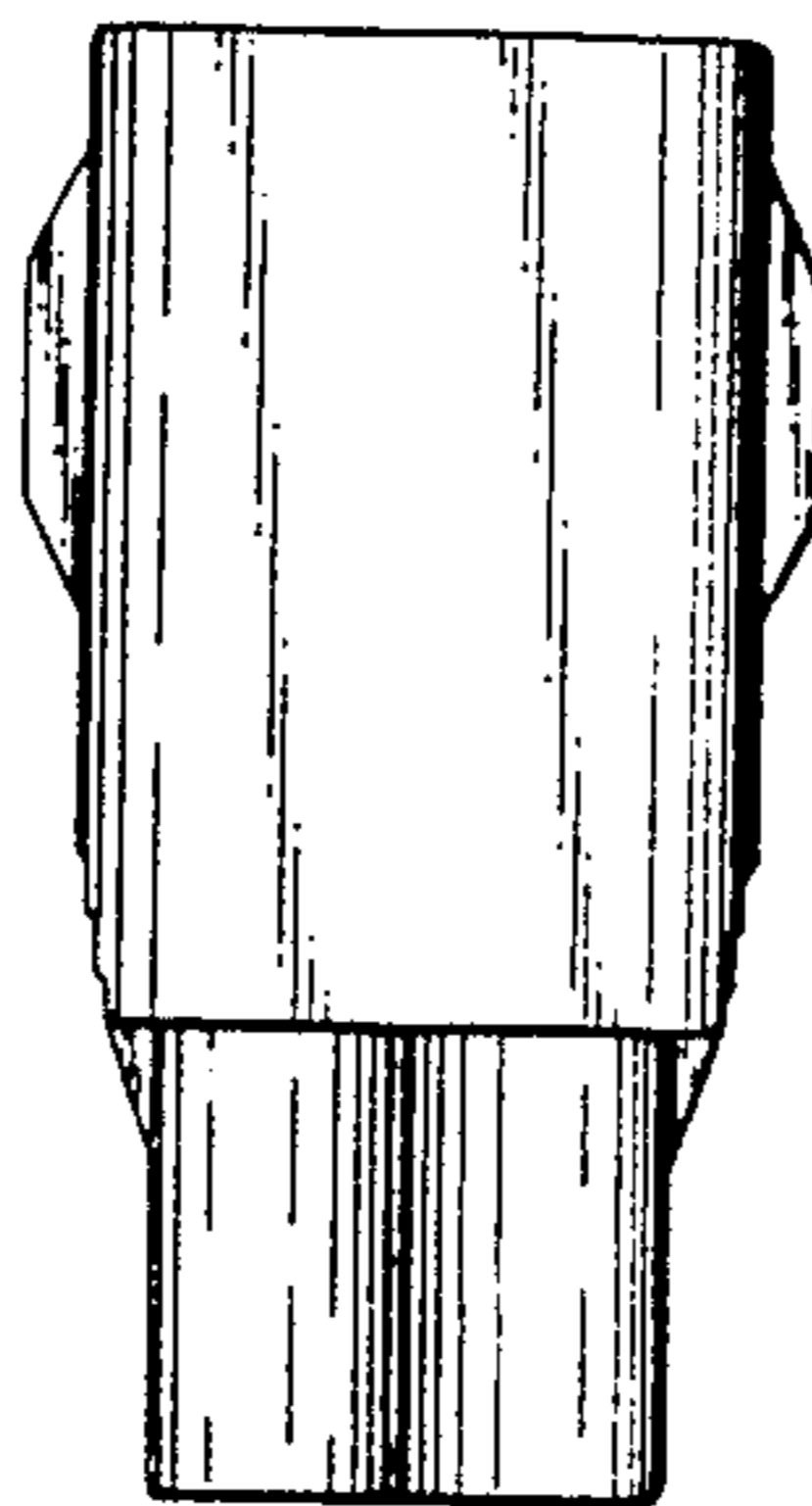

FIG. 1

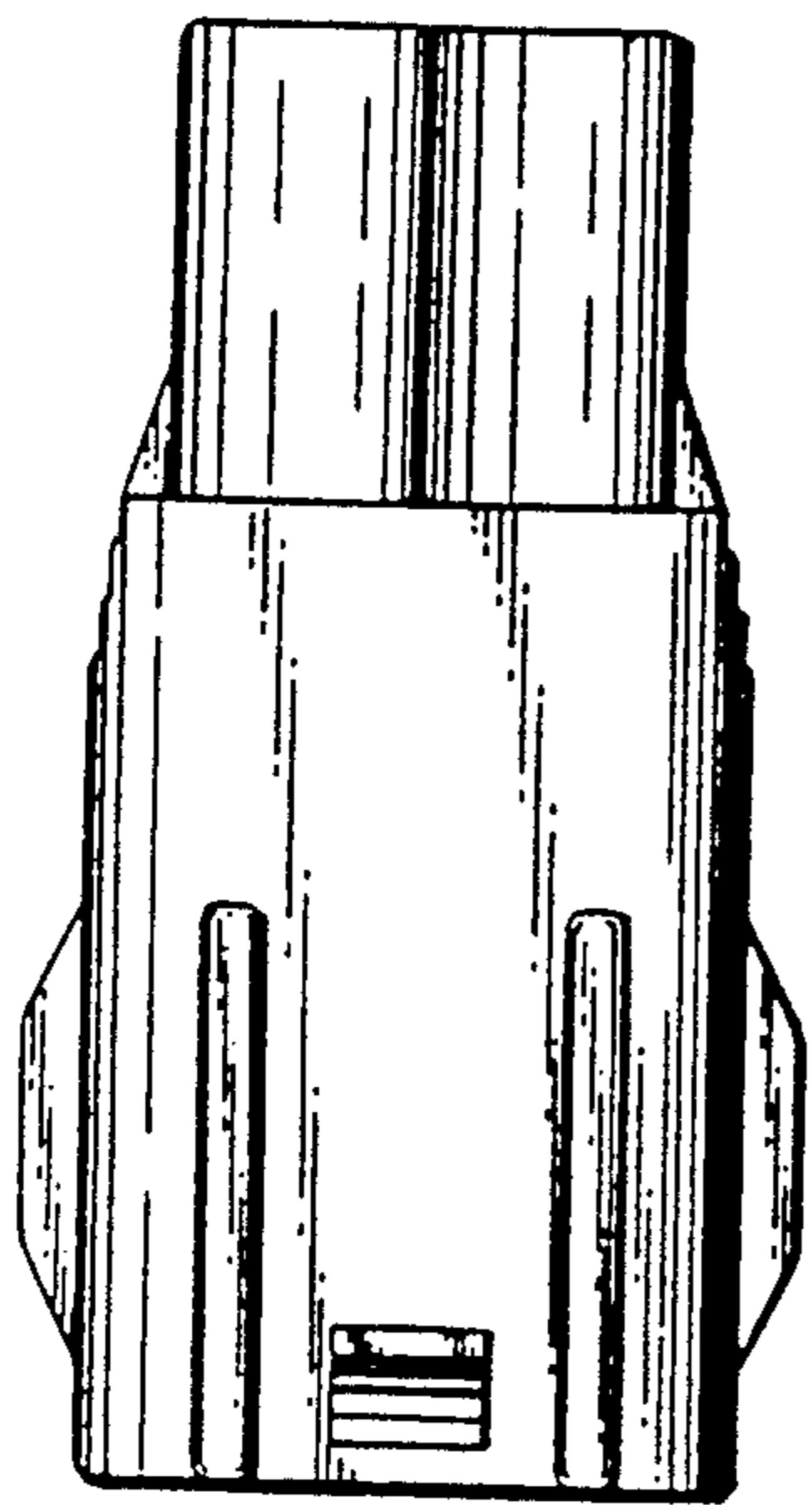

FIG. 3

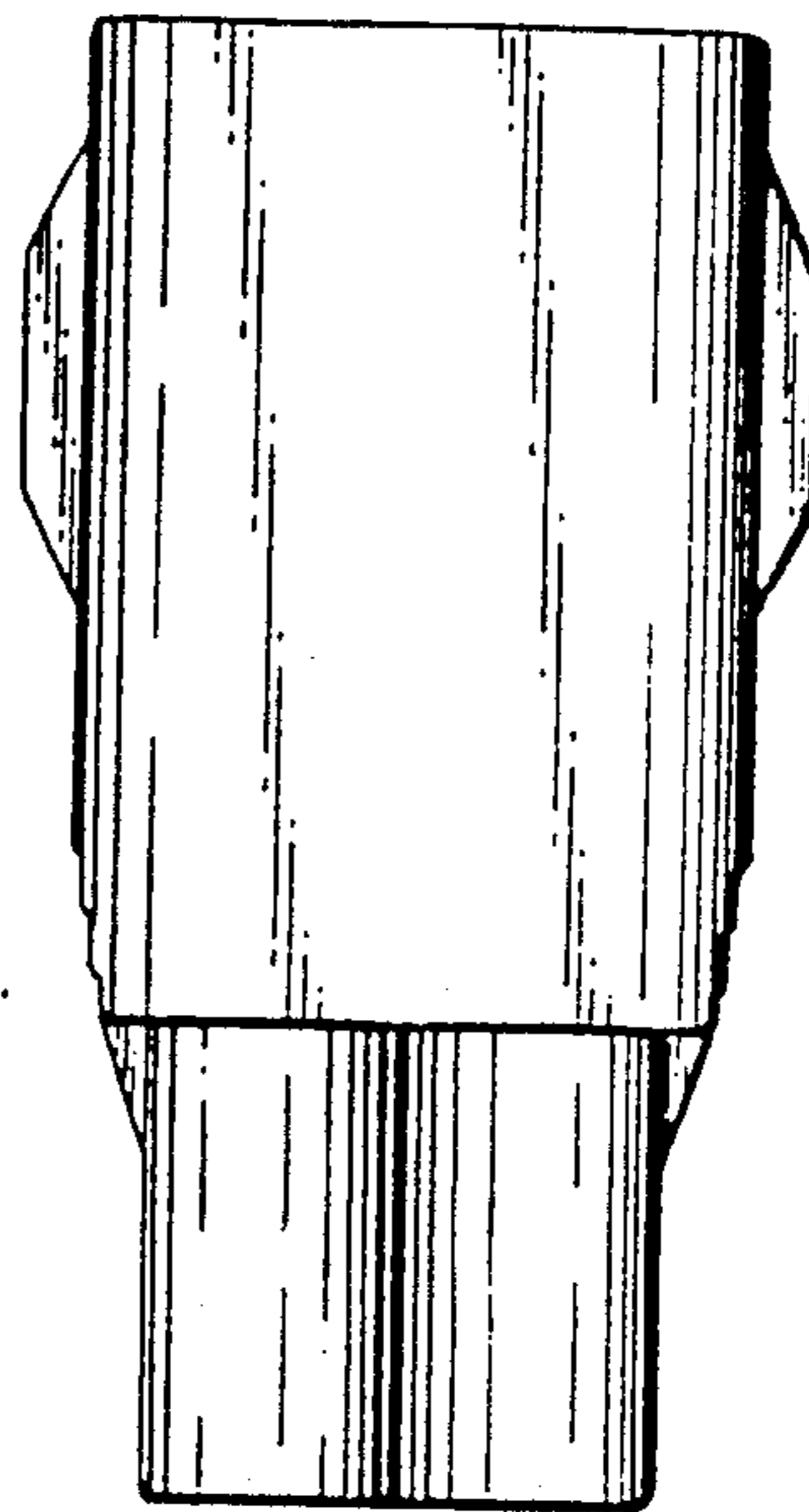

FIG. 2

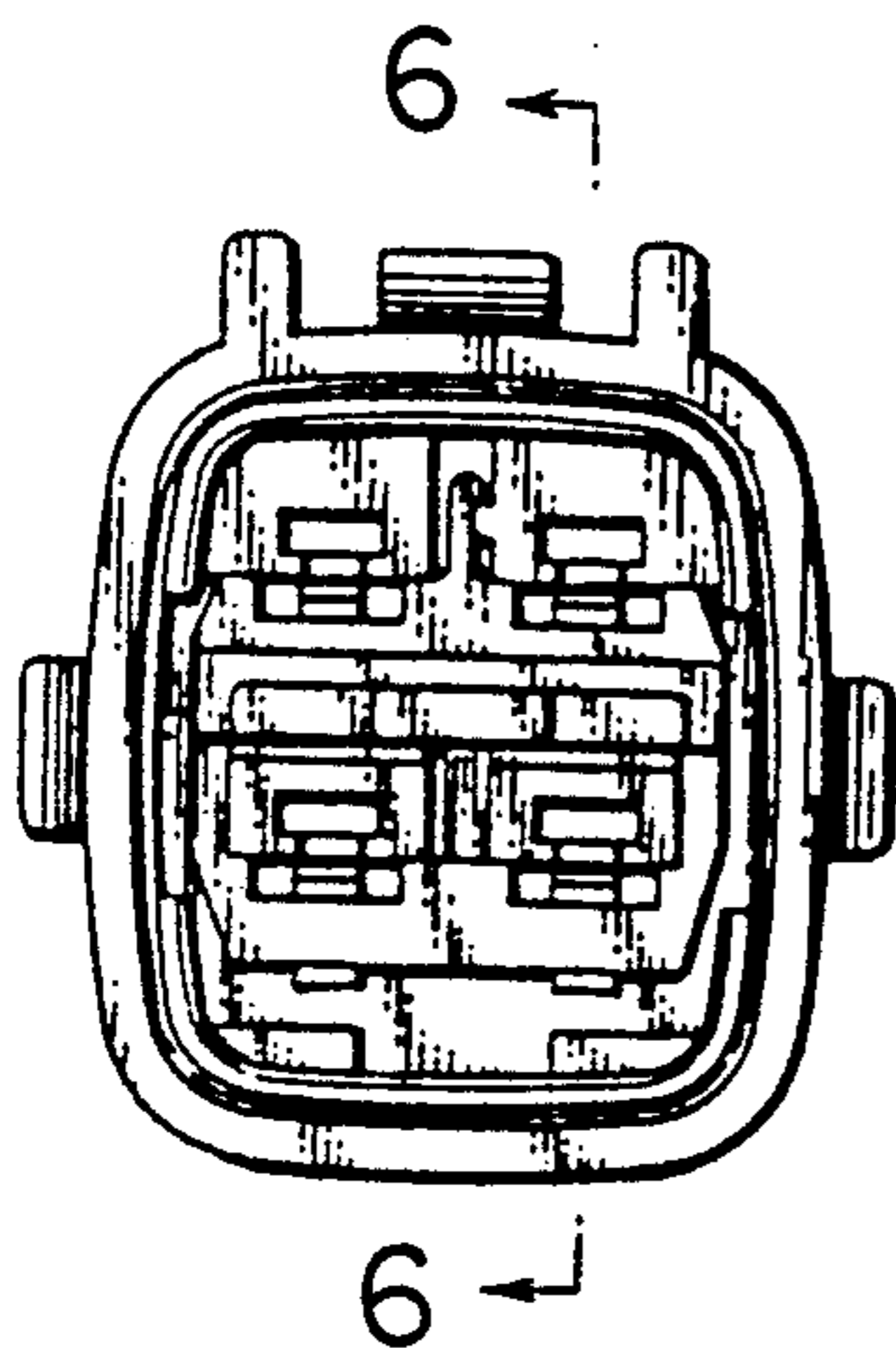

FIG. 4

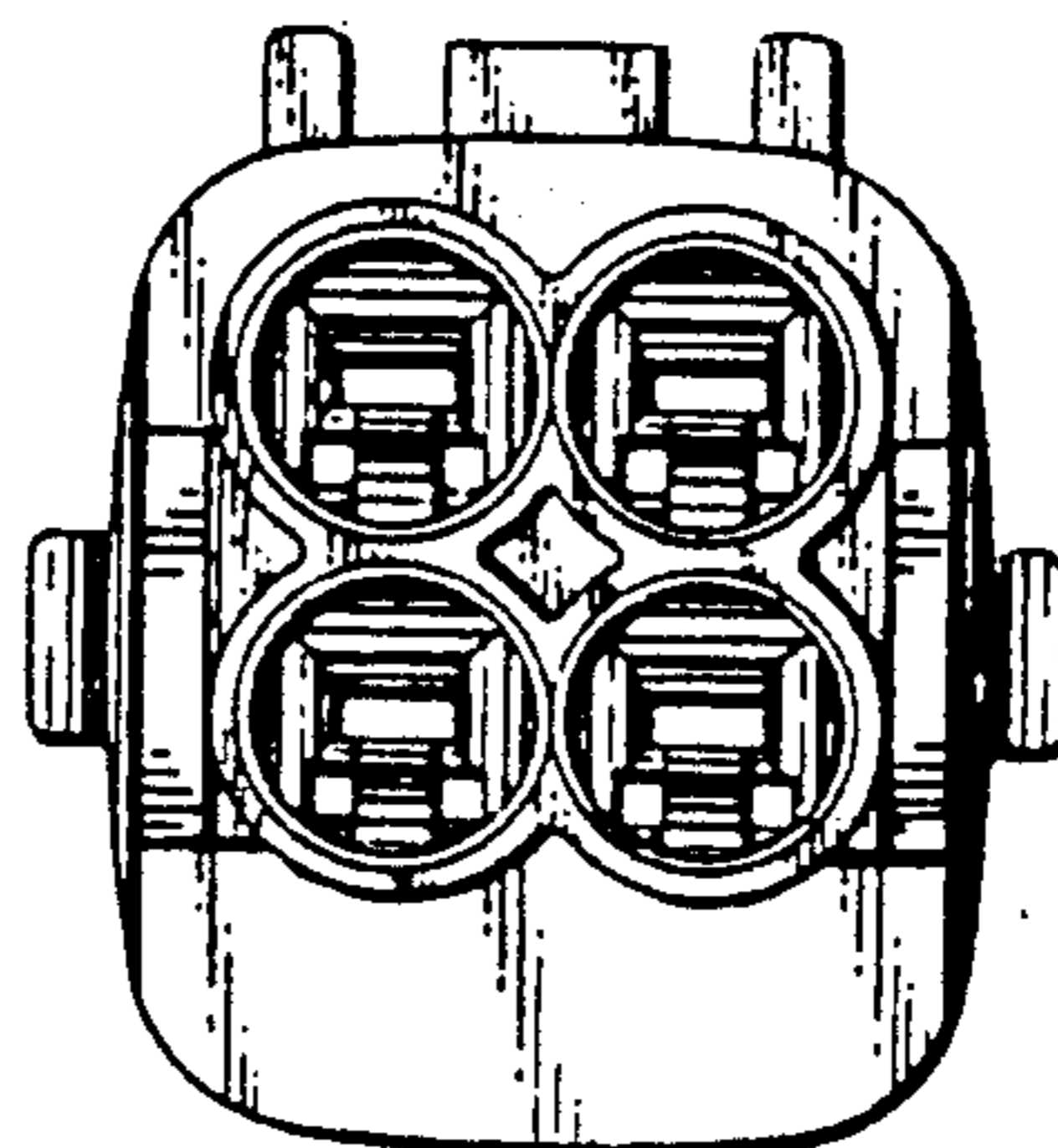

FIG. 5

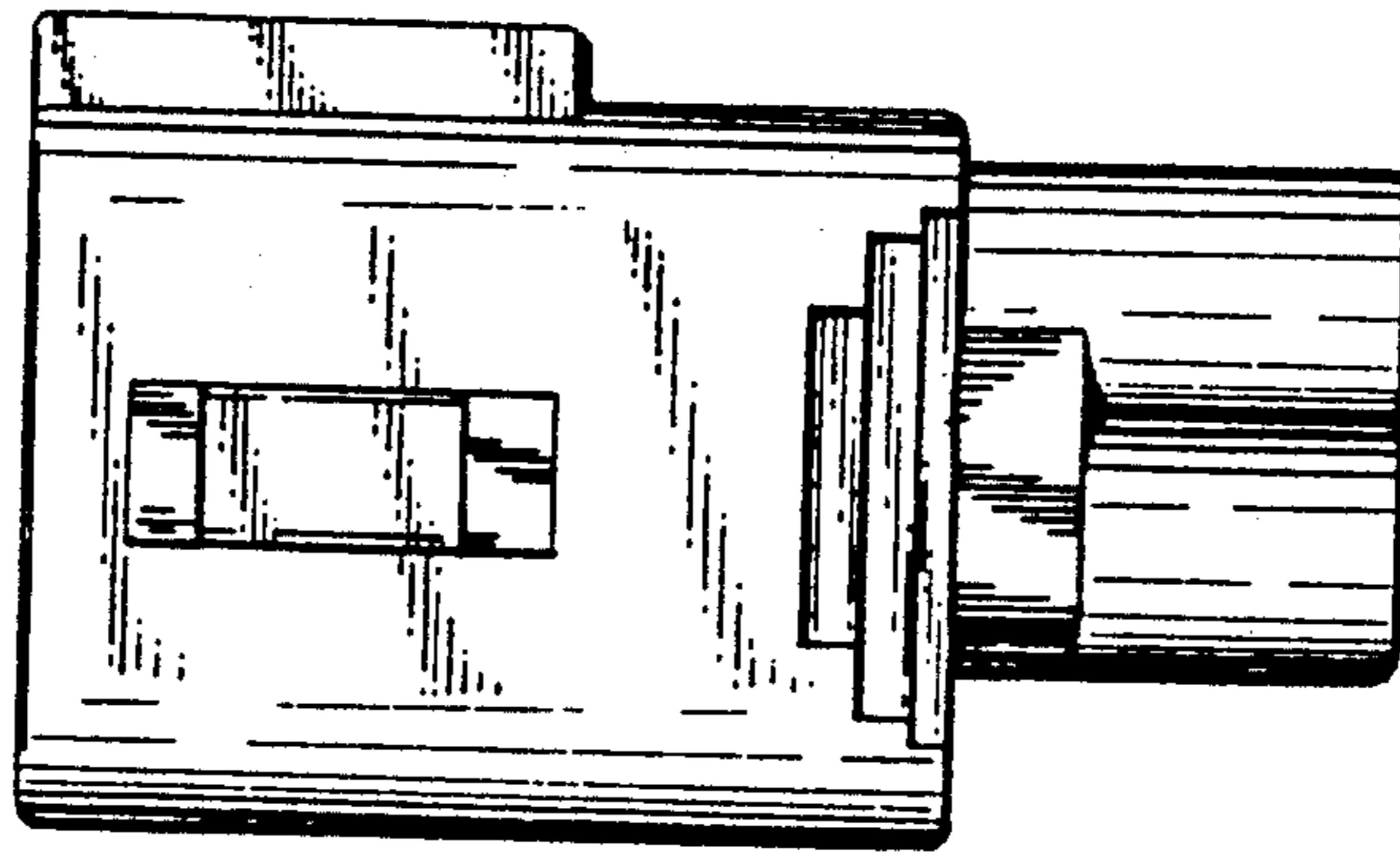

FIG. 6

