

# United States Patent [19]

Kotzebue

[11] Patent Number: **Des. 319,621**

[45] Date of Patent: **\*\* Sep. 3, 1991**

[54] PASSENGER BOAT'S DECK

[75] Inventor: **Paul Kotzebue, San Diego, Calif.**

[73] Assignee: **Swath Ocean Systems, Inc., Chula Vista, Calif.**

[\*\*] Term: **14 Years**

[21] Appl. No.: **309,763**

[22] Filed: **Feb. 10, 1989**

[52] U.S. Cl. .... **D12/318**

[58] Field of Search ..... **D12/300, 318, 304, 305, D12/310, 315; 114/61, 343, 364, 283**

[56] **References Cited**

**U.S. PATENT DOCUMENTS**

3,279,407 10/1966 Stenger ..... D12/310  
4,557,211 12/1985 Schmidt ..... 114/283  
4,867,090 9/1989 Hall et al. .... 114/61

4,919,063 4/1990 Hall et al. .... 114/61  
4,944,238 7/1990 Lang ..... 114/61

*Primary Examiner*—**Kay H. Chin**

*Attorney, Agent, or Firm*—**Charles E. Townsend, Jr.**

[57] **CLAIM**

The ornamental design for a passenger boat's deck, as shown and described.

**DESCRIPTION**

FIG. 1 is a top plan view of a passenger boat's deck showing my new design;

FIG. 2 is a front elevational view thereof;

FIG. 3 is a right side elevational view thereof, the left side elevational view being a mirror image of that shown;

FIG. 4 is a rear elevational view thereof.

The broken lines shown in FIGS. 2, 3 and 4 are for illustrative purposes only and form no part of the claimed design.

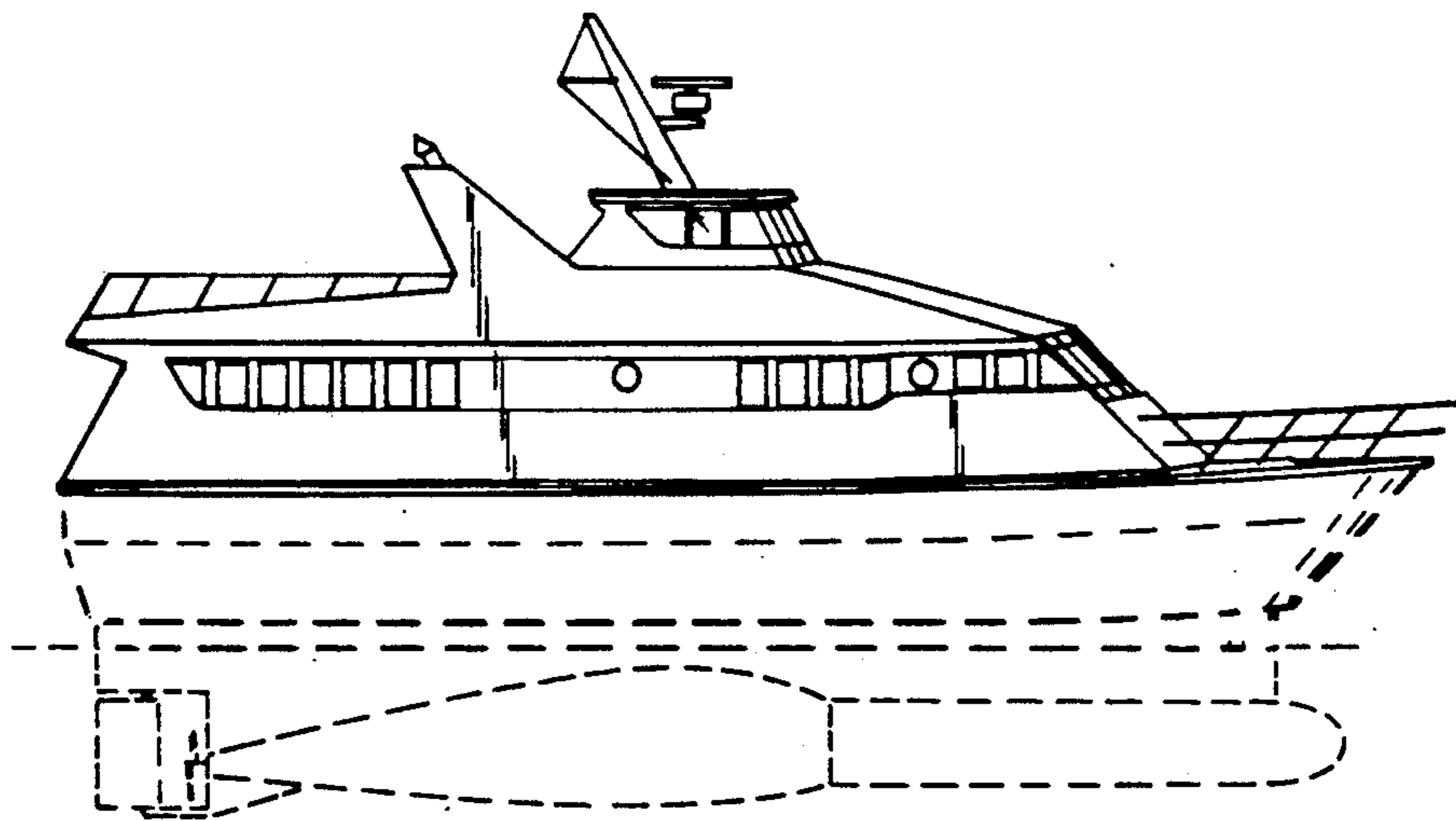

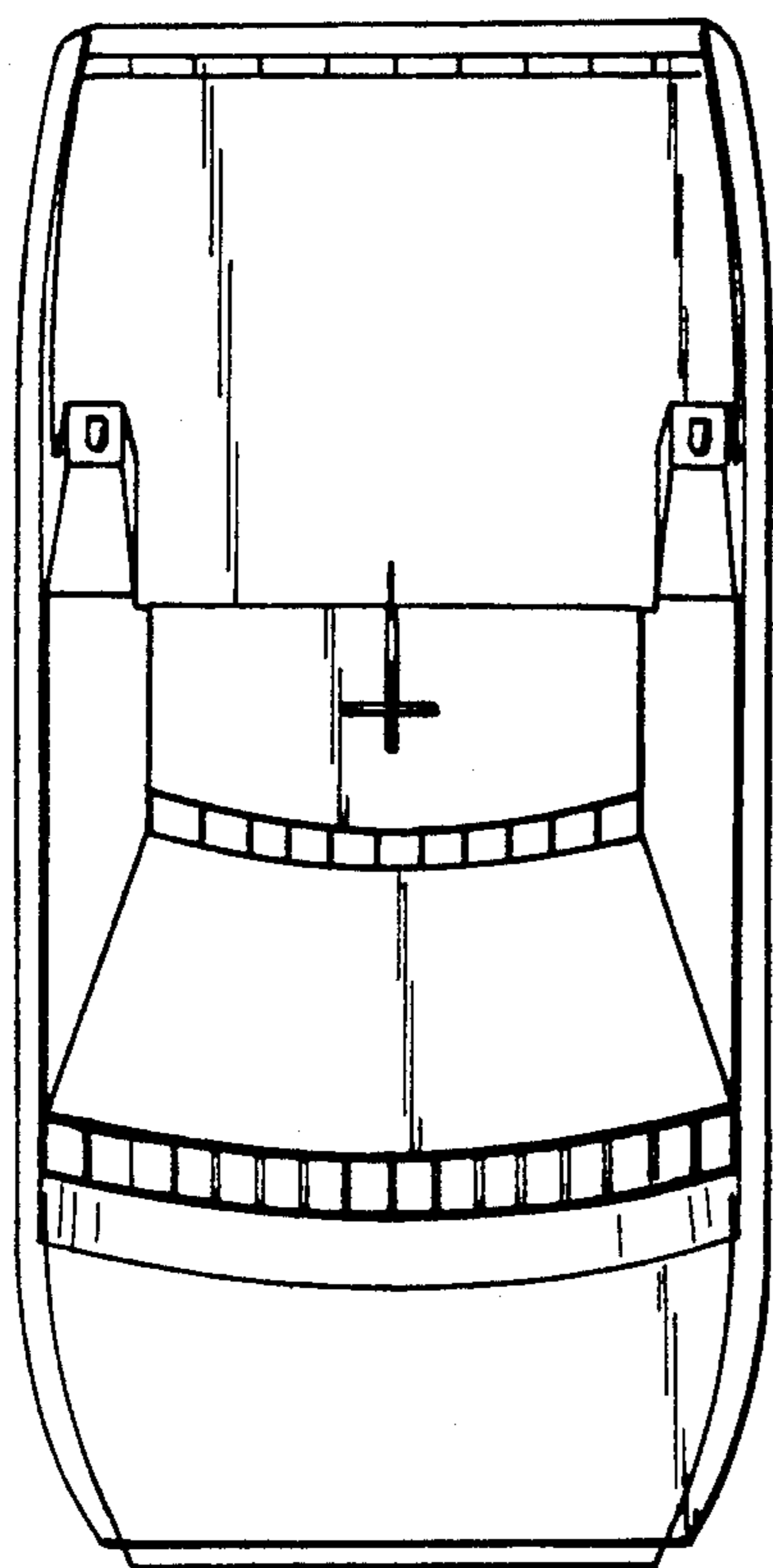

FIG. 1.

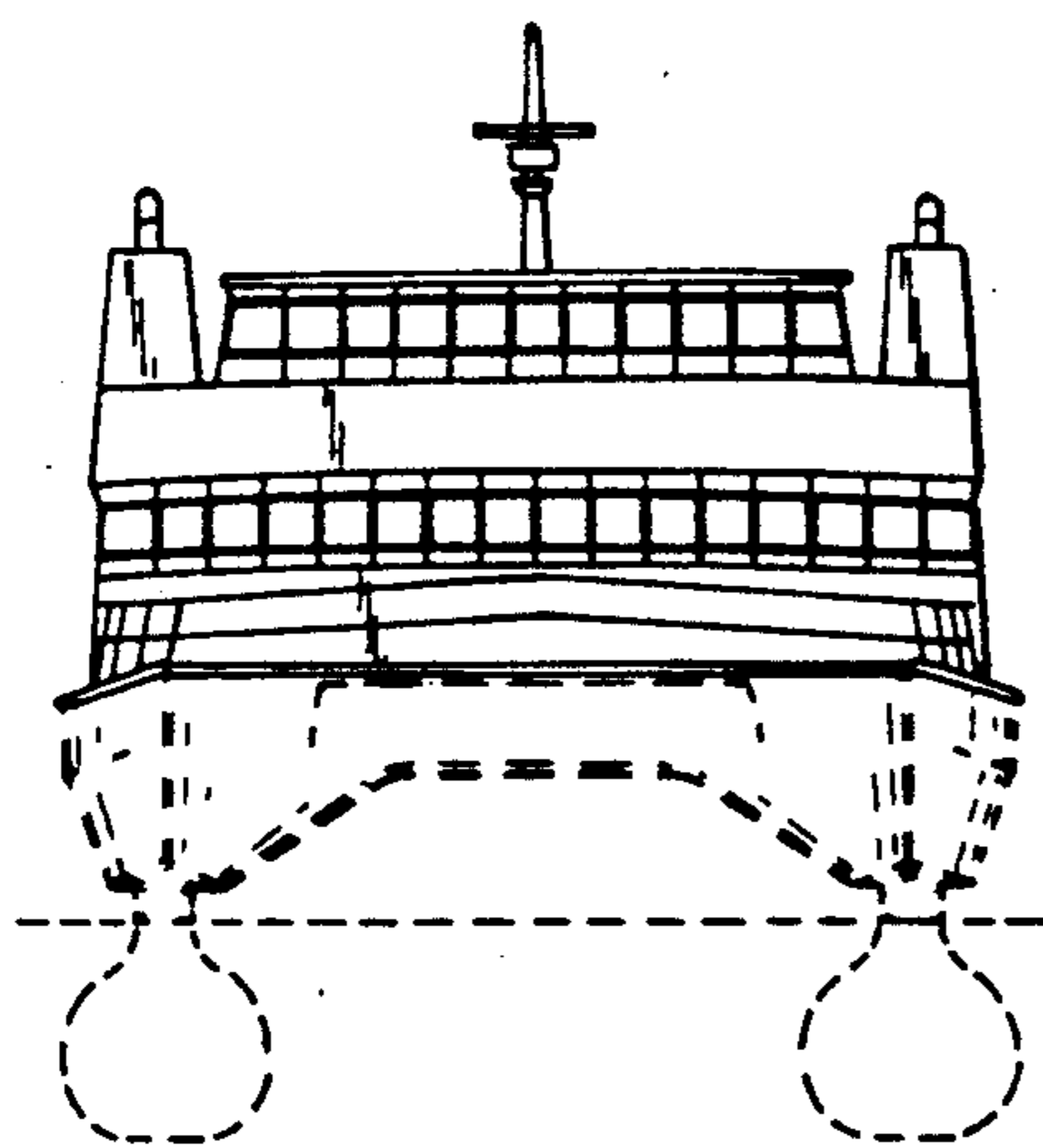

FIG. 2.

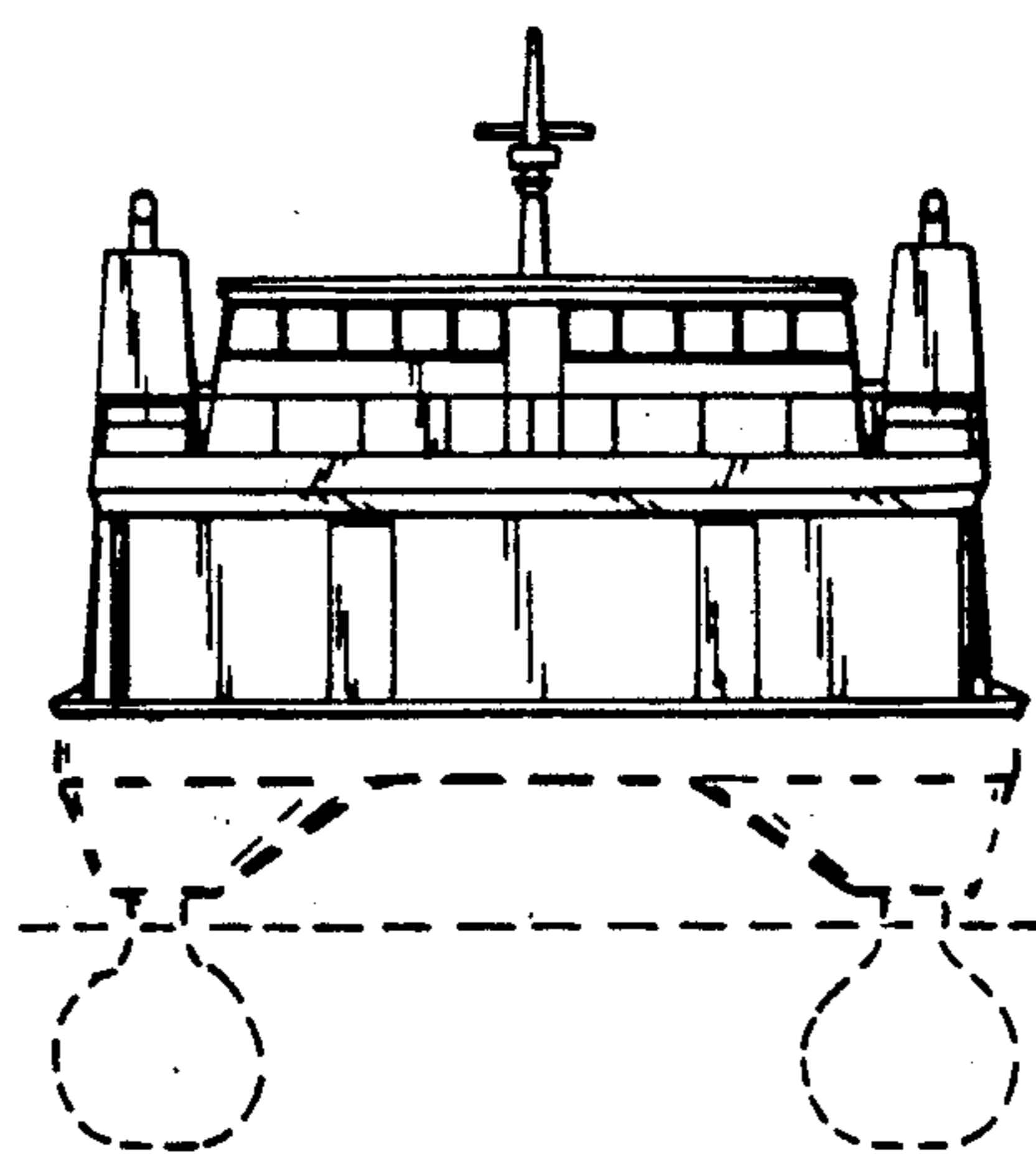

FIG. 4.

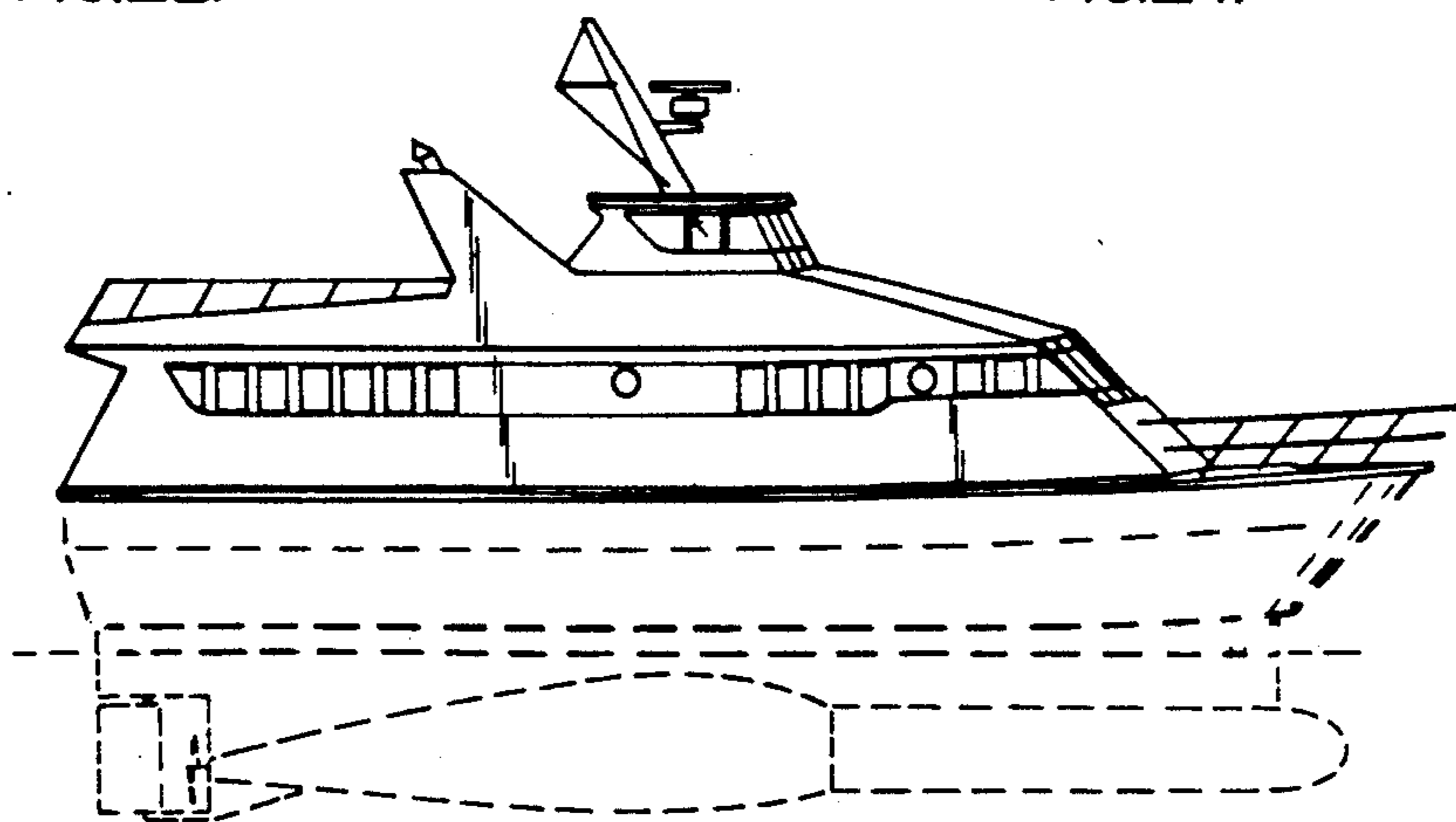

FIG. 3.