

[54] BOAT'S DECK

[75] Inventor: Paul Kotzebue, San Diego, Calif.

[73] Assignee: Swath Ocean Systems, Inc., Chula Vista, Calif.

[\*\*] Term: 14 Years

[21] Appl. No.: 309,622

[22] Filed: Feb. 10, 1989

[52] U.S. Cl. .... D12/318

[58] Field of Search ..... D12/300, 304, 305, 310, D12/315, 318; 114/61, 283, 343, 364

[56] References Cited

U.S. PATENT DOCUMENTS

- 3,279,407 10/1966 Stenger ..... D12/310
- 4,557,211 12/1985 Schmidt ..... 114/283
- 4,867,090 9/1989 Hall et al. .... 114/61

- 4,919,063 4/1990 Hall et al. .... 114/56
- 4,944,238 7/1990 Lang ..... 114/61

Primary Examiner—Kay H. Chin

Attorney, Agent, or Firm—Charles E. Townsend, Jr.

[57] CLAIM

The ornamental design for a boat's deck, as shown and described.

DESCRIPTION

FIG. 1 is a top plan view of a boat's deck showing my new design;

FIG. 2 is a front elevational view thereof;

FIG. 3 is a right side elevational view thereof, the left side elevational view being a mirror image of that shown;

FIG. 4 is a rear elevational view thereof.

The broken lines shown in FIGS. 2, 3 and 4 are for illustrative purposes only and form no part of the claimed design.

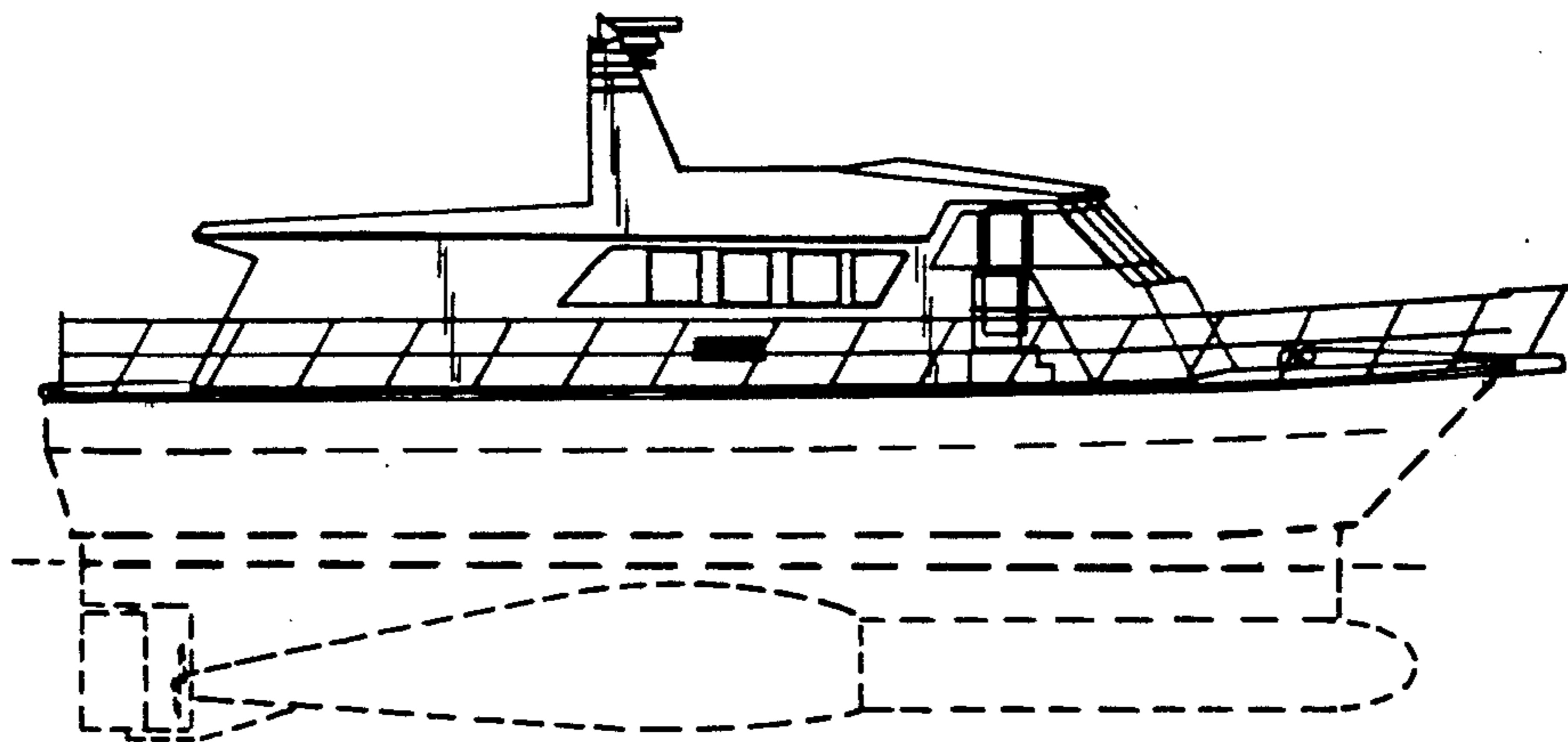

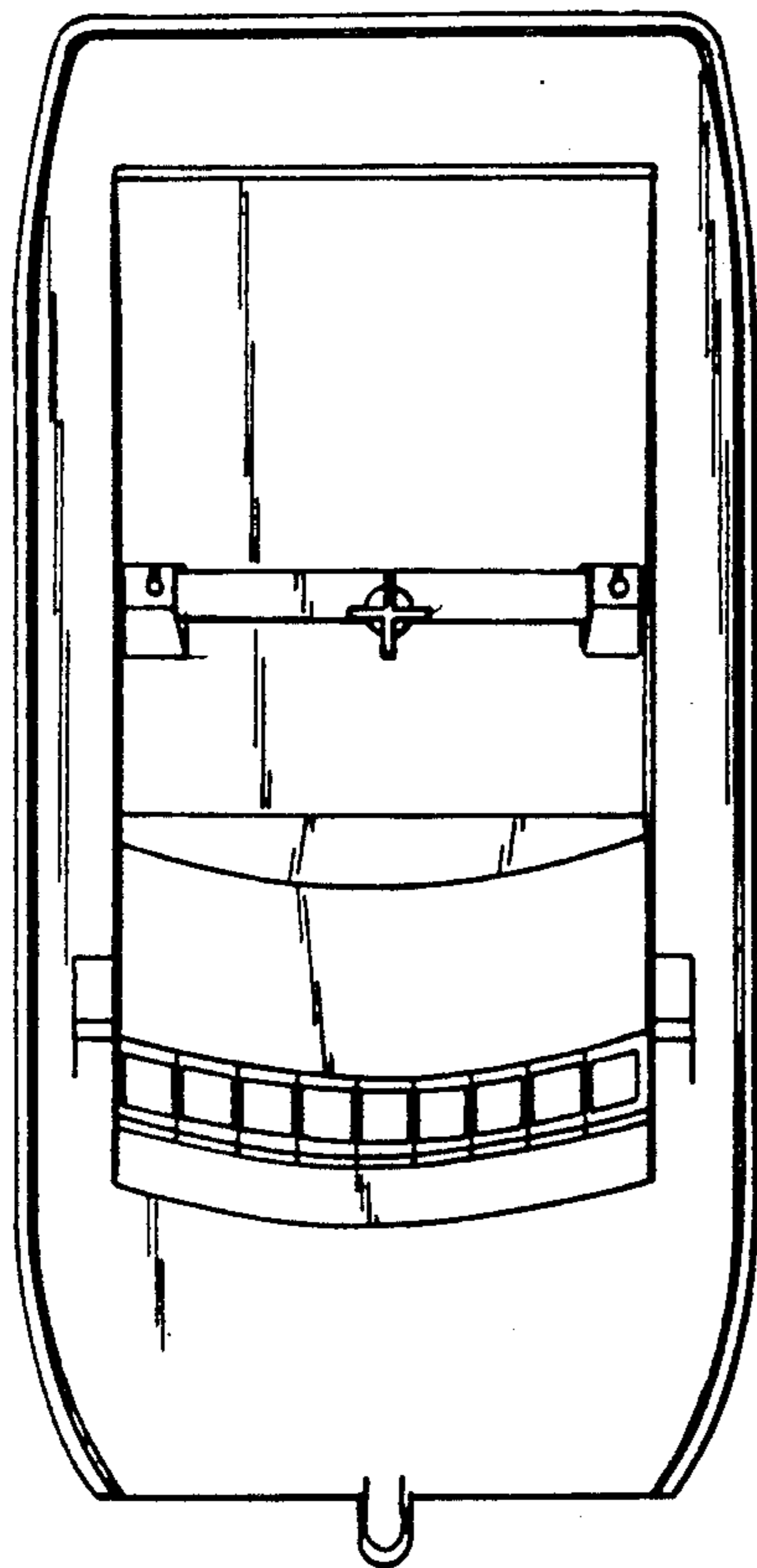

FIG. 1.

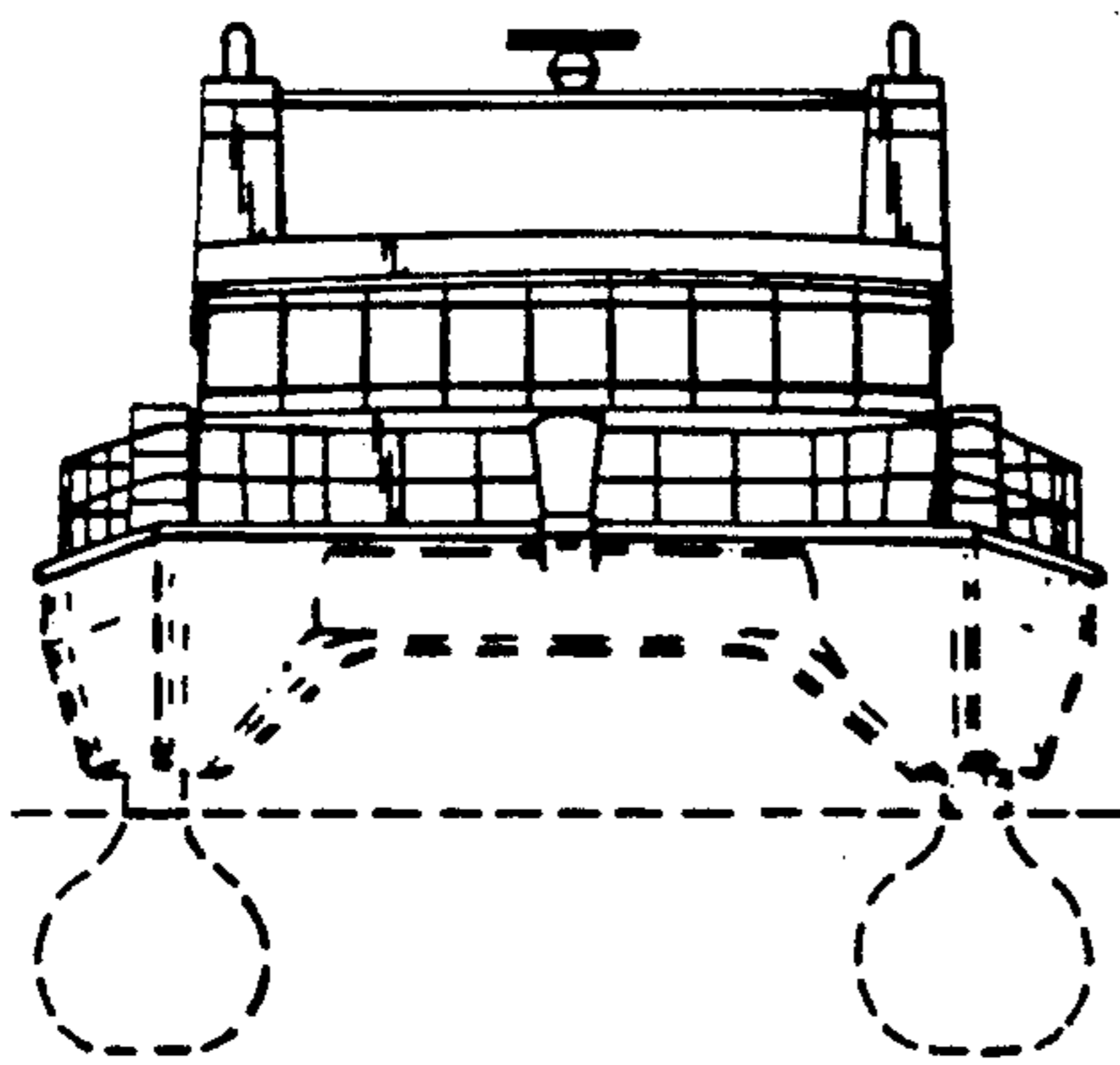

FIG. 2.

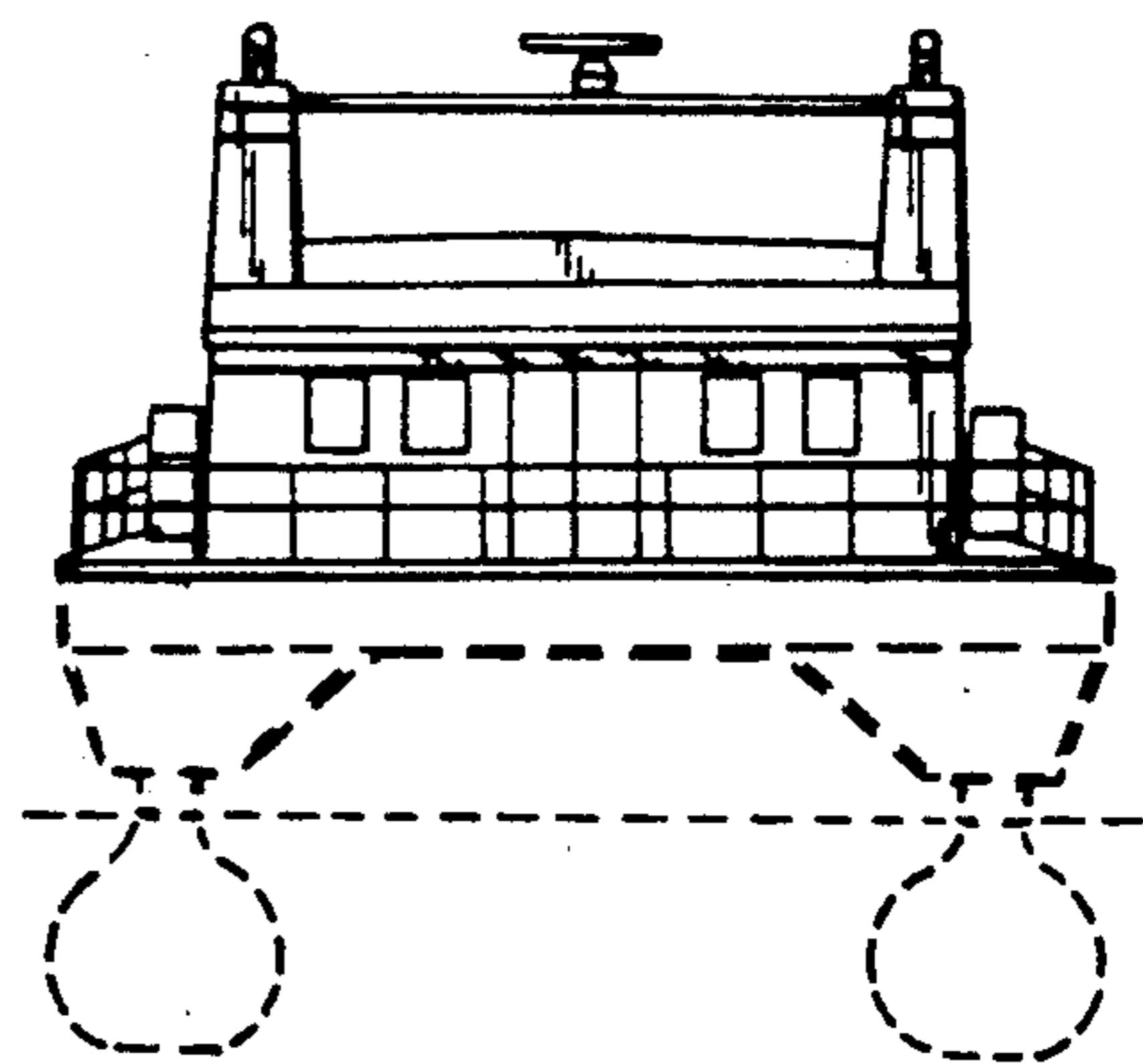

FIG. 4.

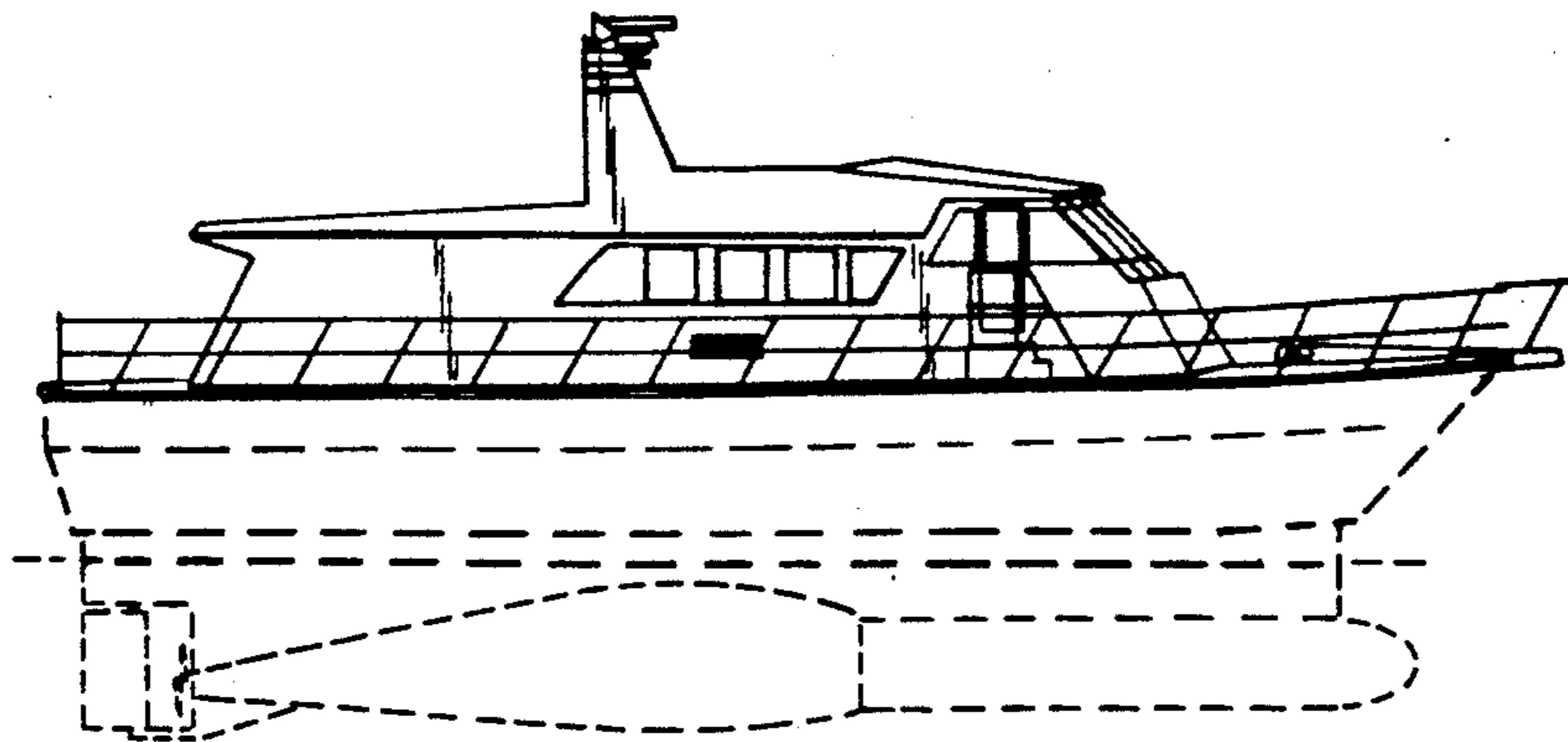

FIG. 3.