

[54] CLOCK MOVEMENT

[75] Inventor: Sumumu Ikuma, Tokyo, Japan

[73] Assignee: Seikosha Co., Ltd., Japan

[**] Term: 14 Years

[21] Appl. No.: 243,666

[22] Filed: Sep. 12, 1988

[30] Foreign Application Priority Data

Apr. 14, 1988 [JP] Japan 63-15118

[52] U.S. Cl. D10/129

[58] Field of Search D10/129; 368/15, 35, 368/88, 156-157, 164, 220, 276-277, 280-282, 285, 300

[56] References Cited

U.S. PATENT DOCUMENTS

D. 303,220 9/1989 Ikeda D10/129

D. 303,226 9/1989 Moritaka D10/129

D. 303,227 9/1989 Hayakawa D10/129

D. 311,352 10/1990 Tanaka D10/129

D. 311,353 10/1990 Suzuki D10/129

3,049,861 8/1962 Jensen 368/300

4,175,374 11/1979 Yoshizawa 368/300

4,316,277 2/1982 Endo 368/88 X

Primary Examiner—Nelson C. Holtje
Attorney, Agent, or Firm—Bruce L. Adams; Van C. Wilks

[57] CLAIM

The ornamental design for a clock movement, as shown and described.

DESCRIPTION

FIG. 1 is a front elevational view of a clock movement showing my new design;

FIG. 2 is a rear elevational view thereof;

FIG. 3 is a top plan view thereof;

FIG. 4 is a bottom plan view thereof;

FIG. 5 is a left side elevational view thereof; and

FIG. 6 is a right side elevational view thereof.

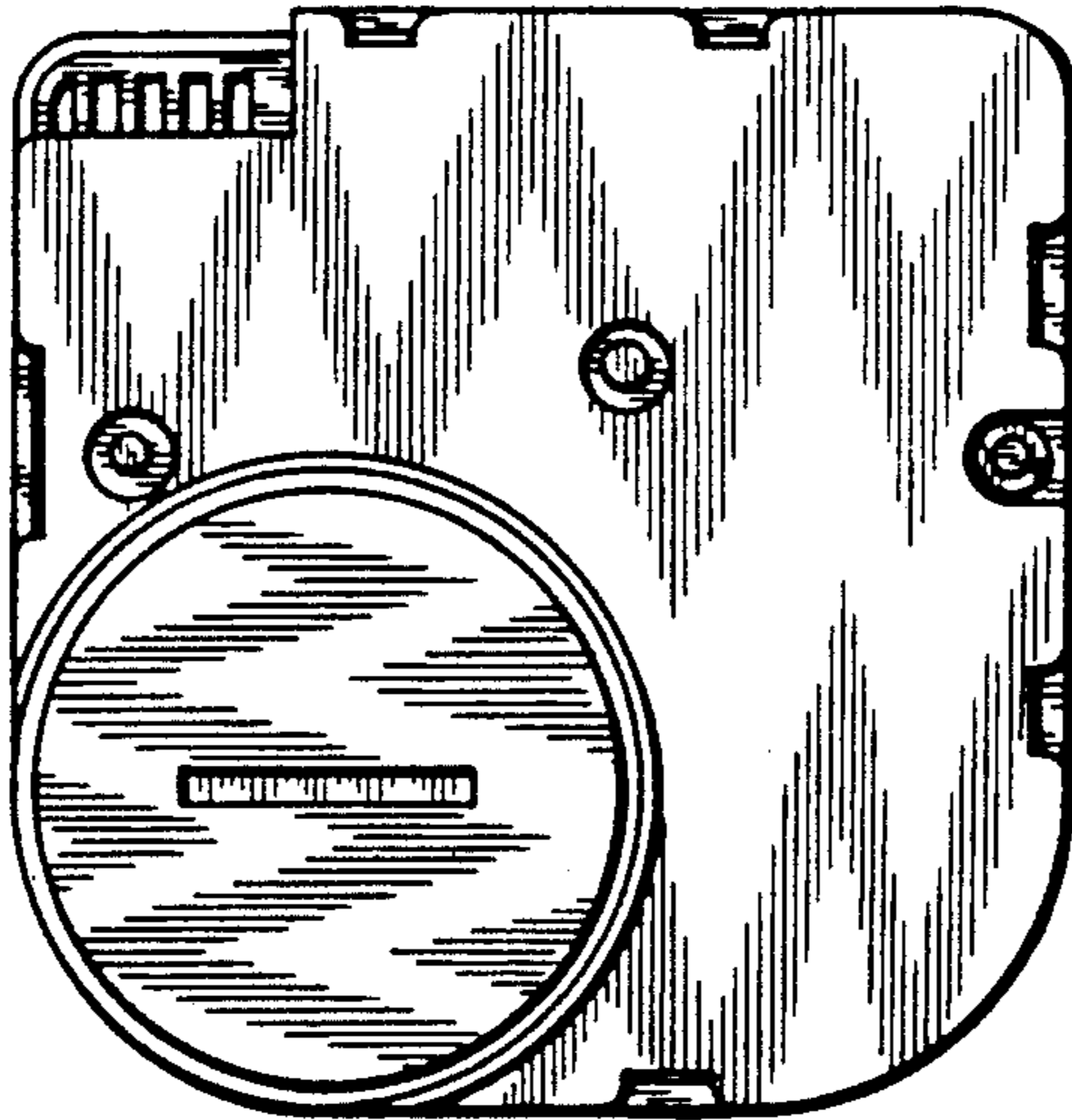

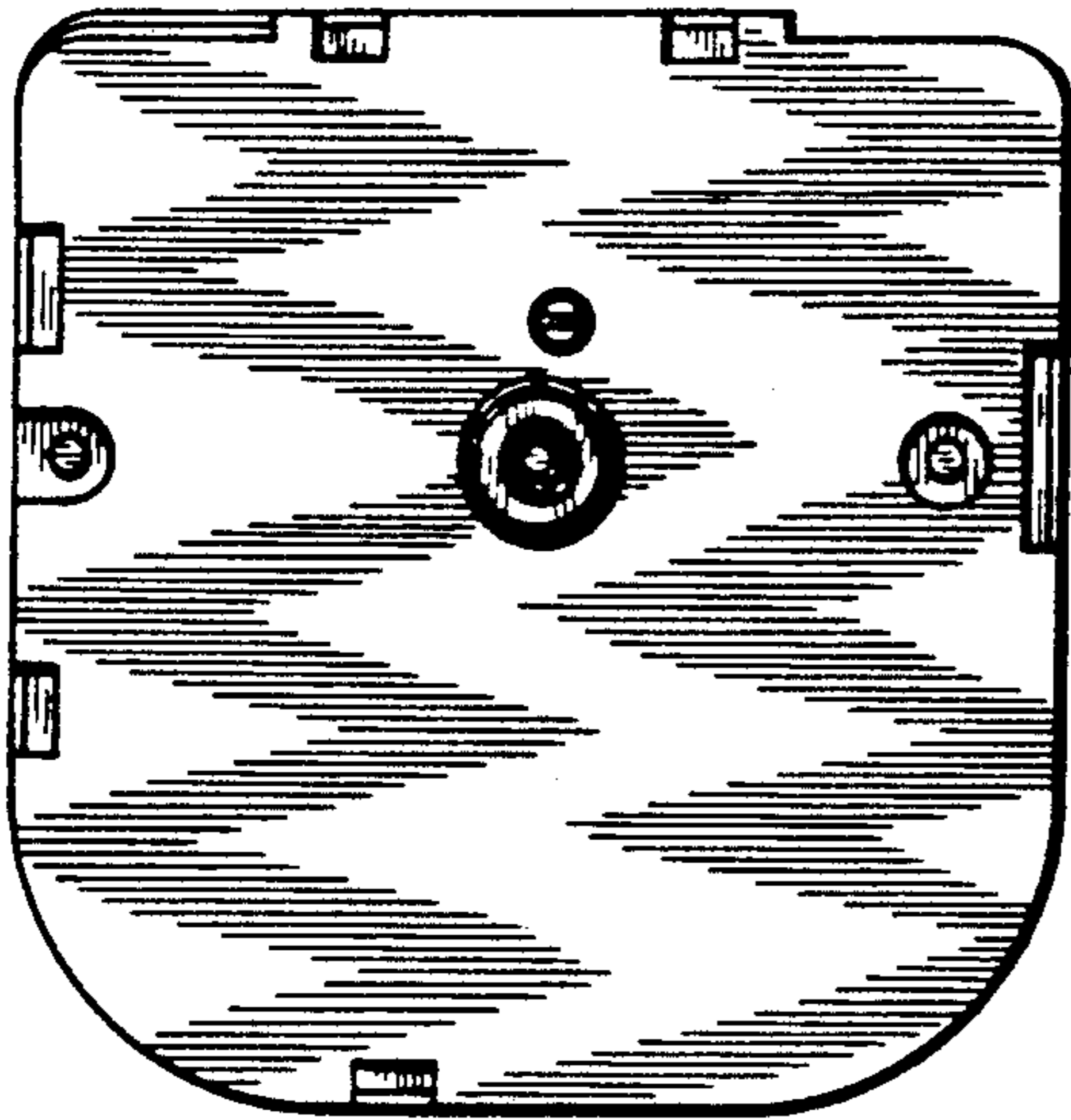

FIG. 1

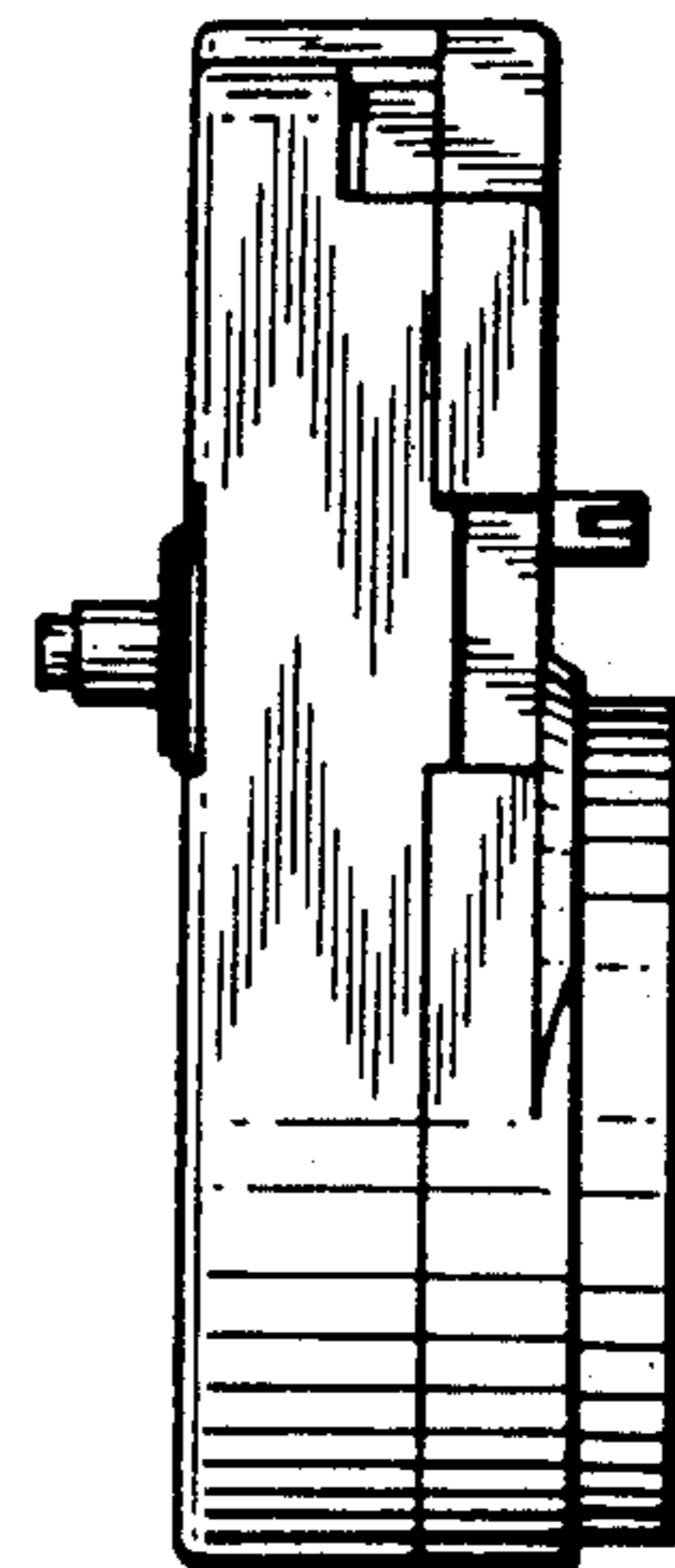

FIG. 6

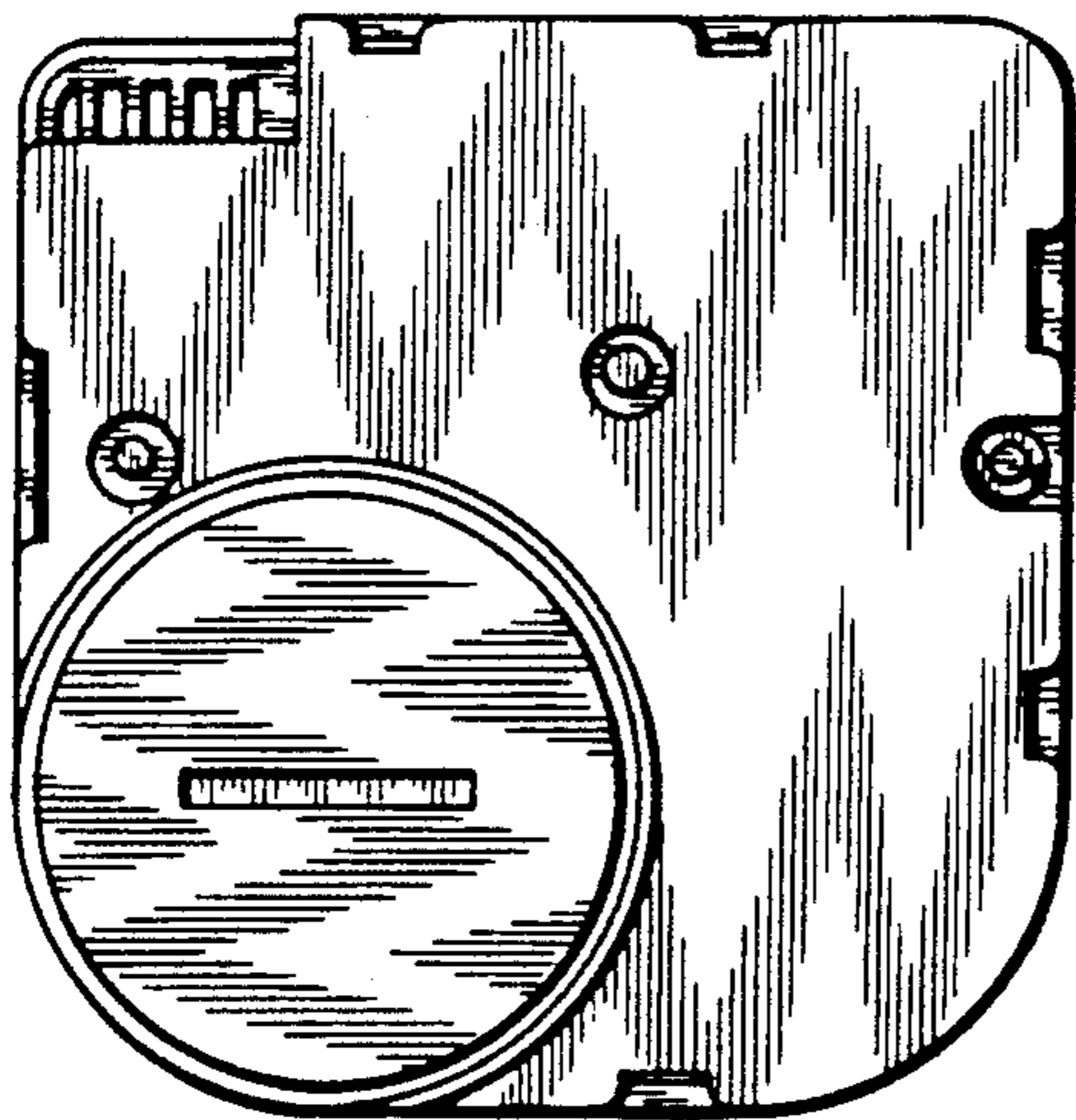

FIG. 2

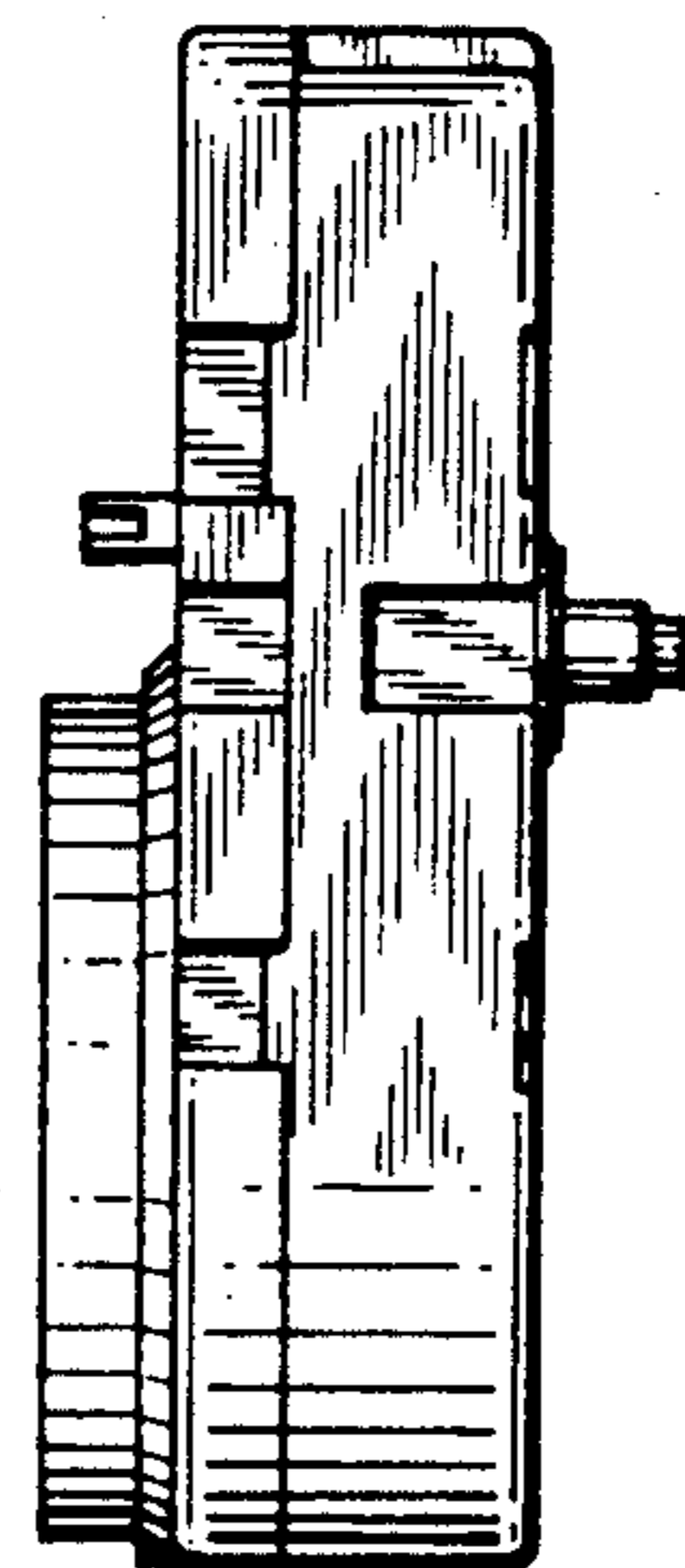

FIG. 5

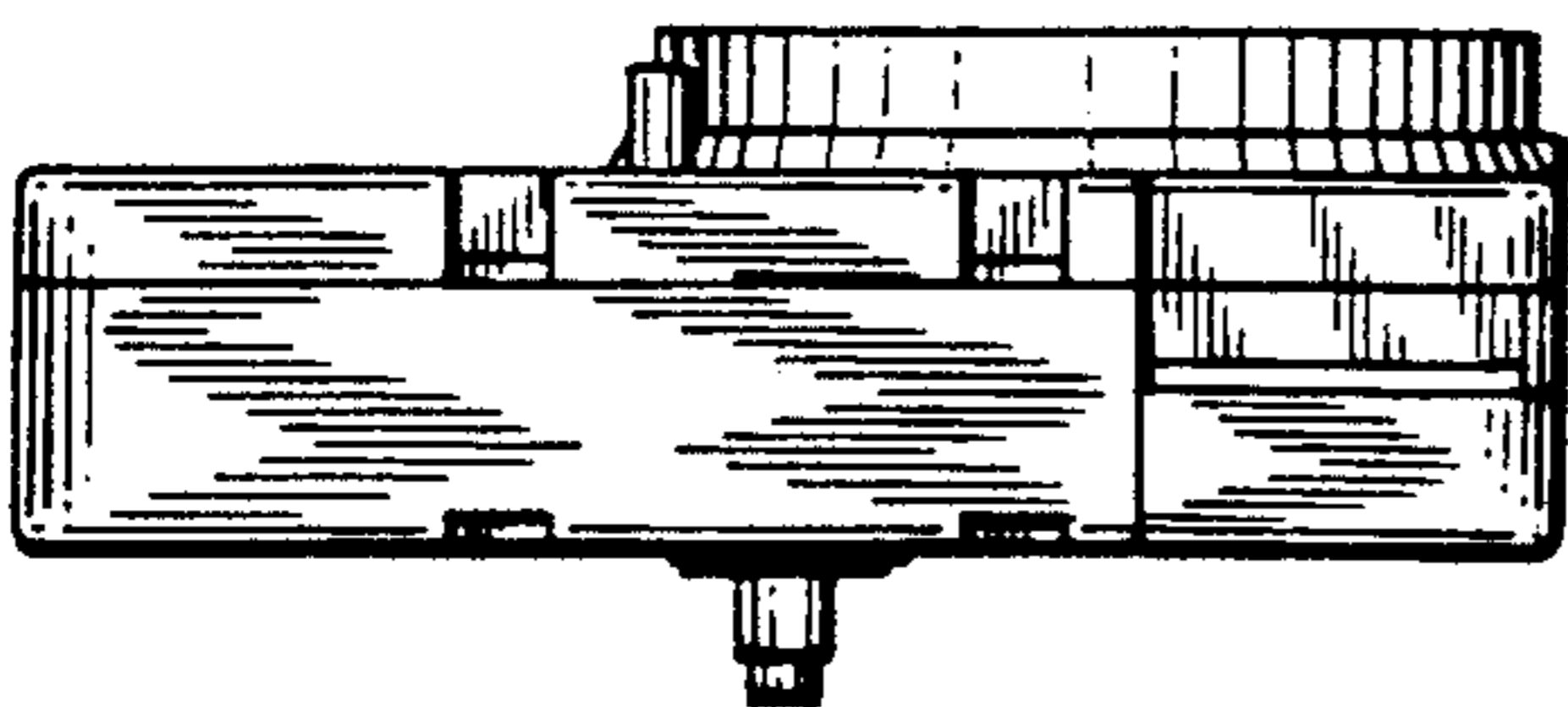

FIG. 3

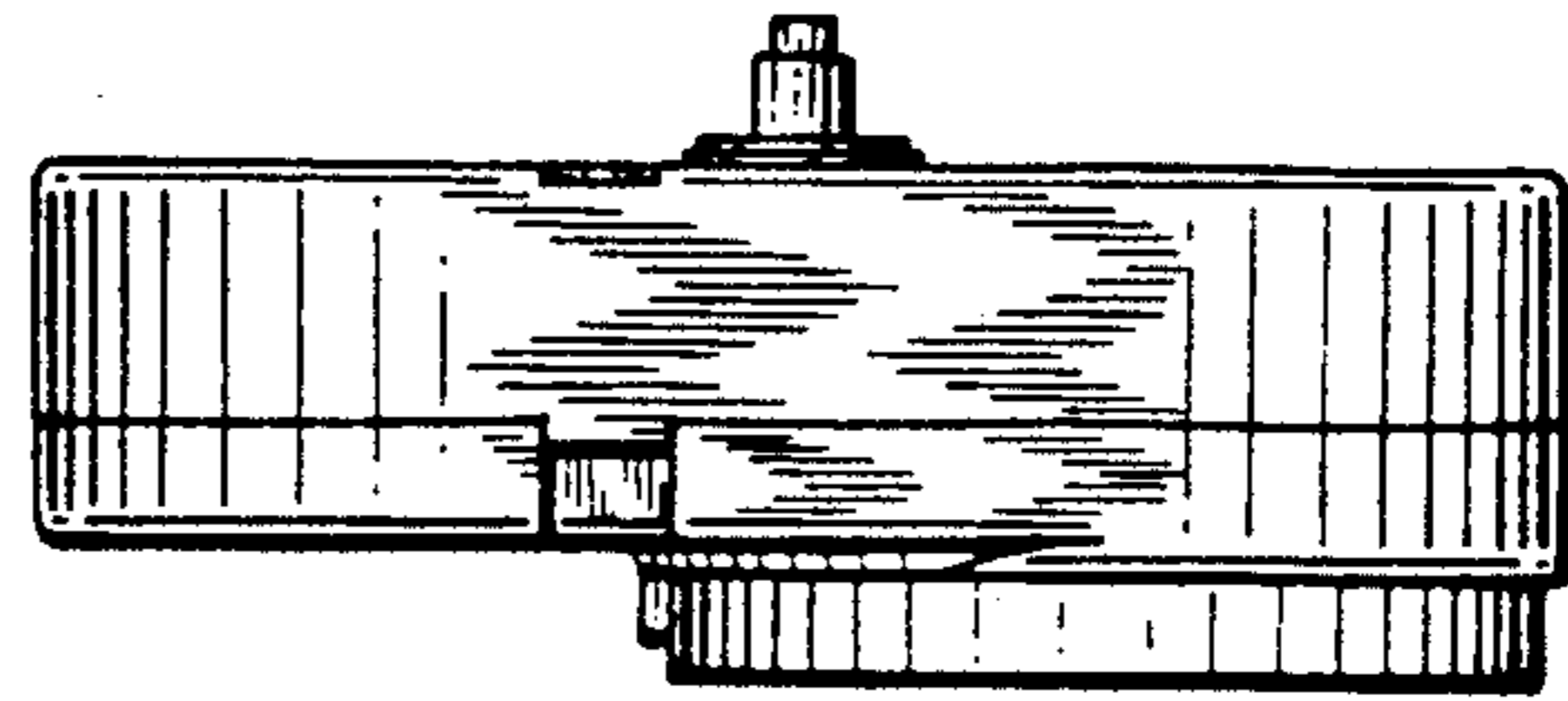

FIG. 4