

[54] COMBINED WARNING LIGHT AND SIREN HOUSING FOR EMERGENCY VEHICLE

[75] Inventors: Hiroki Sasaki, Ikoma; Hiroshi Enyoji, Osaka, both of Japan

[73] Assignee: Kabushiki Kaisha Sasaki Denki Seisskusho, Osaka, Japan

[**] Term: 14 Years

[21] Appl. No.: 361,571

[22] Filed: Jun. 2, 1989

[52] U.S. Cl. D10/114; D26/35

[58] Field of Search D10/114; D26/28-36; 362/61, 80, 80.1, 81, 82, 83, 83.2, 83.3, 74

[56] References Cited

U.S. PATENT DOCUMENTS

- D. 254,603 4/1980 Gosswiller D10/114
- D. 262,659 1/1982 Latta et al. D26/35
- D. 286,756 11/1986 Menke et al. D10/114
- D. 291,870 9/1987 Urbanski et al. D26/34 X

4,334,211 '6/1982 McConnell et al. 340/474

Primary Examiner—Susan J. Lucas

[57] CLAIM

The ornamental design for a combined warning light and siren housing for emergency vehicles, as shown and described.

DESCRIPTION

FIG. 1 is a front elevational view of a combined warning light and siren housing for emergency vehicle showing our new design, the rear elevational view being identical thereto;

FIG. 2 is a top plan view thereof;

FIG. 3 is a bottom plan view thereof;

FIG. 4 is a right side elevational view thereof, the left side view being identical thereto;

FIG. 5 is a cross-sectional view thereof taken along line 5—5 as shown in FIG. 1;

FIG. 6 is a cross-sectional view thereof taken along line 6—6 as shown in FIG. 2; and

FIG. 7 is a perspective view thereof.

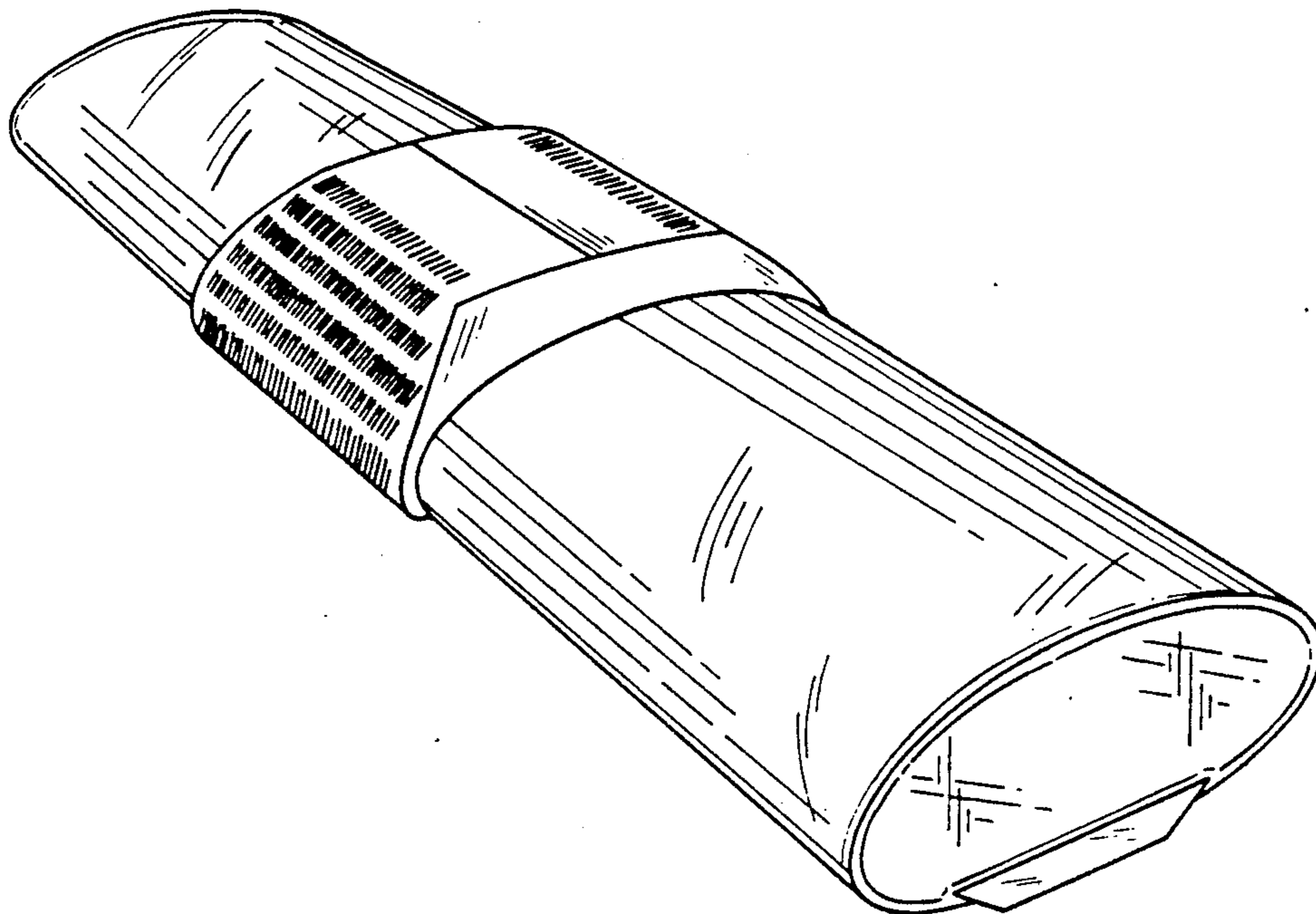

FIG. 1

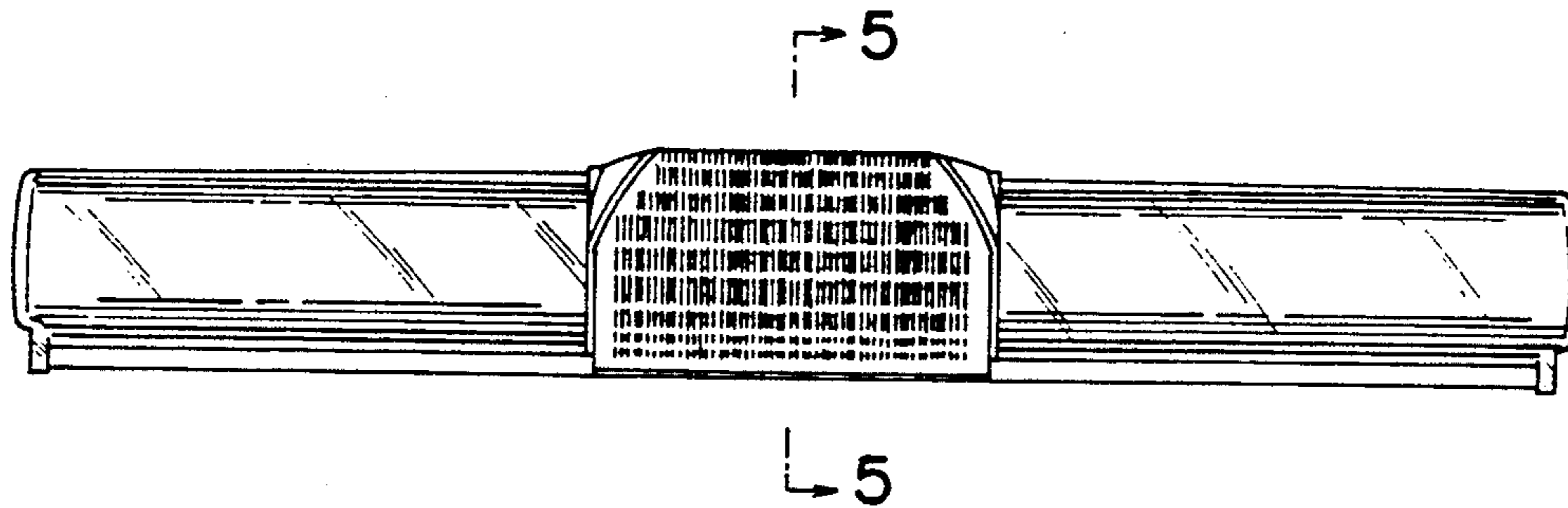

FIG. 2

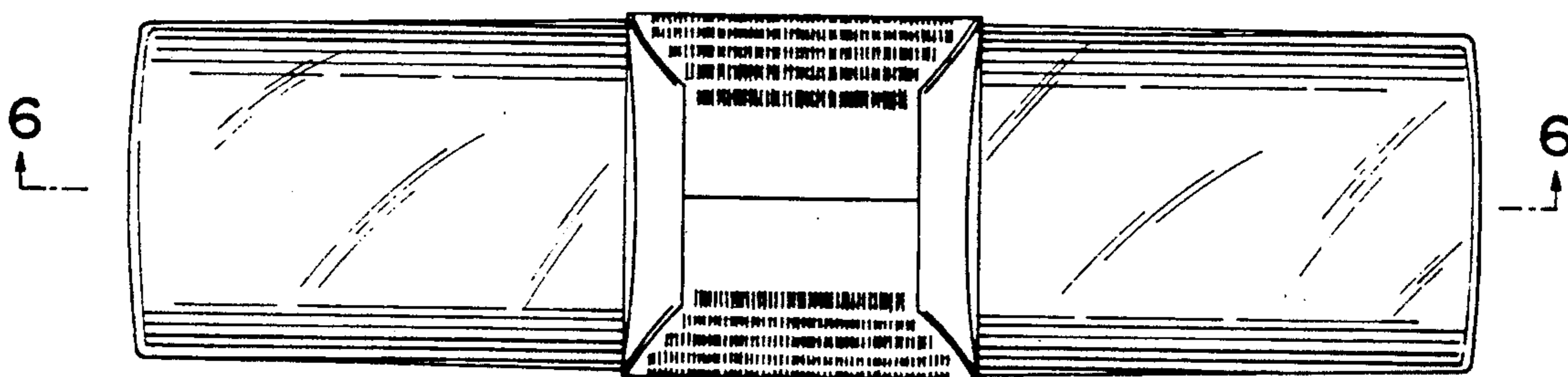

FIG. 3

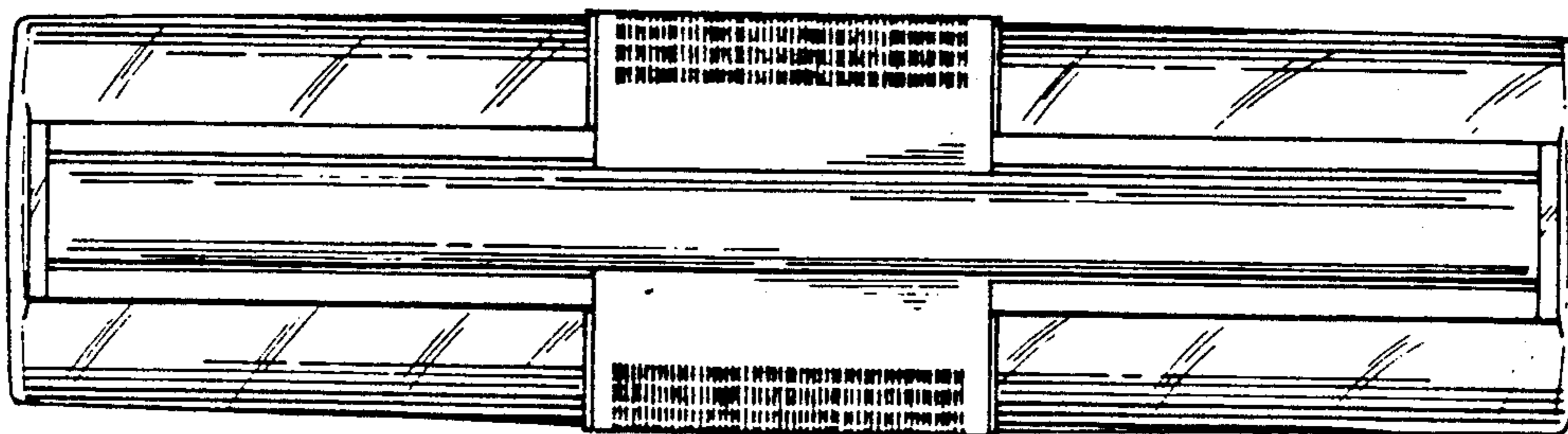

FIG. 4

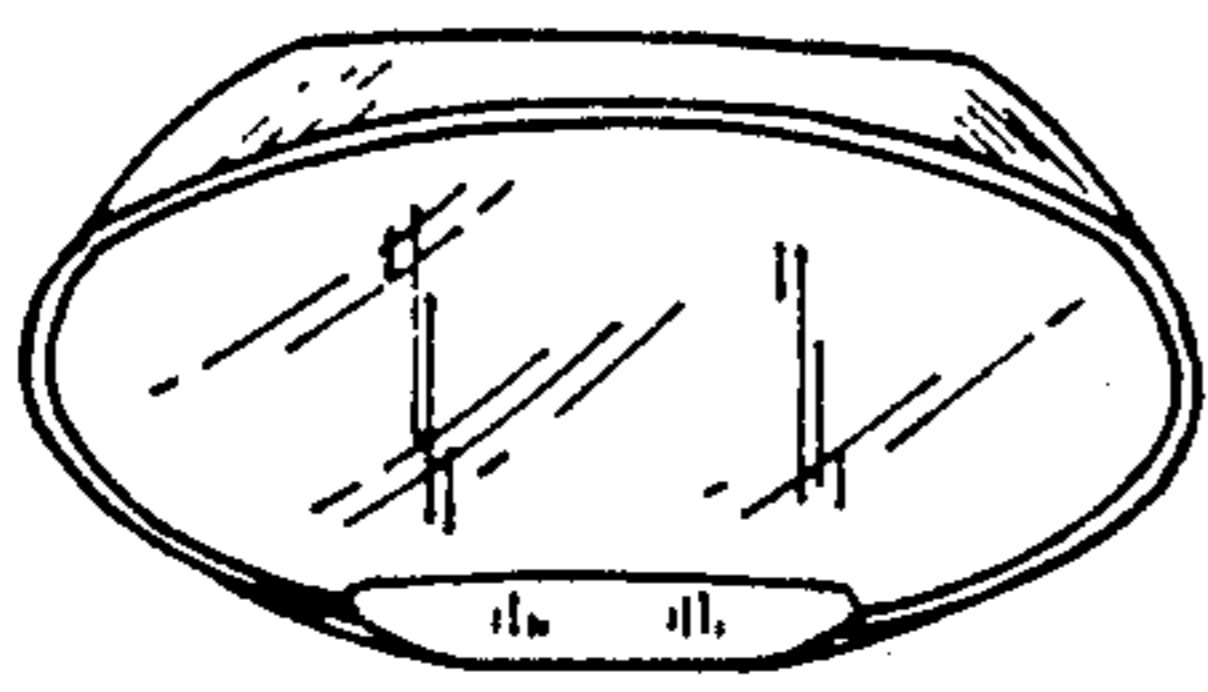

FIG. 5

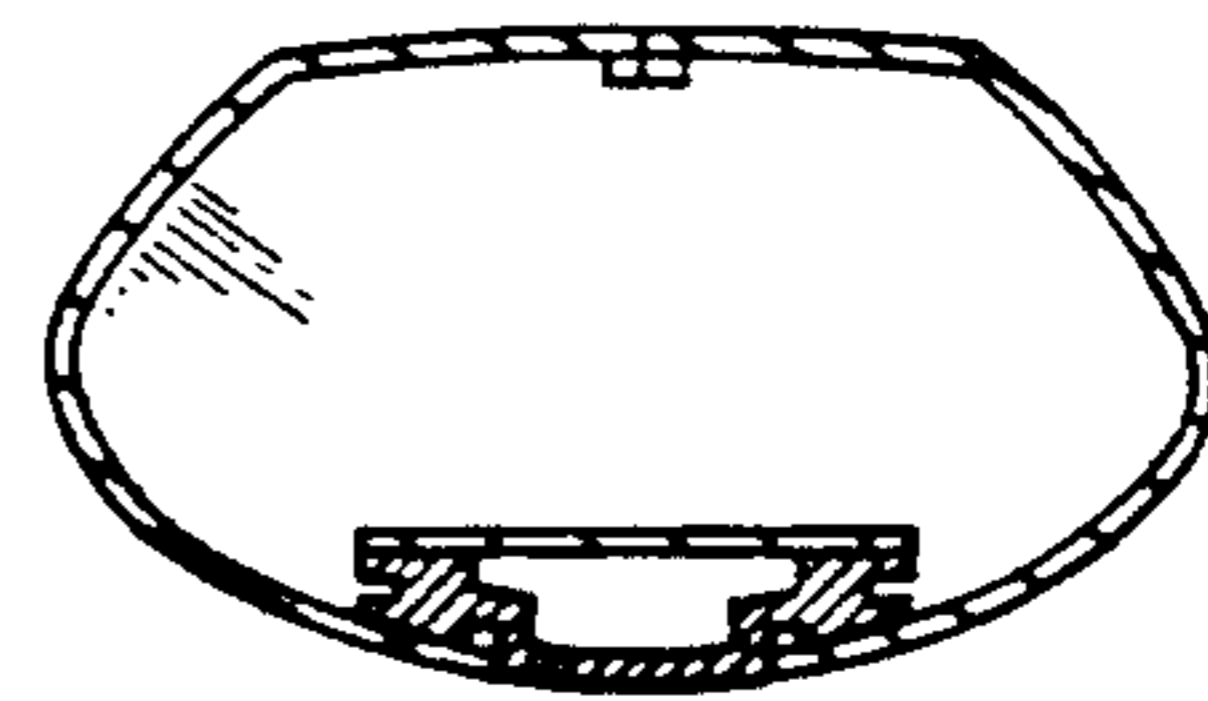

FIG. 6

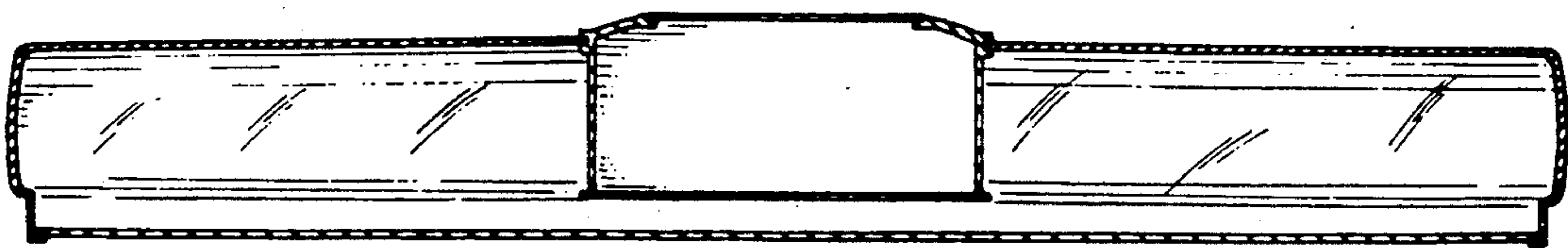

FIG. 7

