

[54] SHOE OUTSOLE BOTTOM

[75] Inventor: Bruce Rogers, Portland, Oreg.

[73] Assignees: Nike, Inc.; Nike International Ltd., both of Beaverton, Oreg.

[**] Term: 14 Years

[21] Appl. No.: 539,524

[22] Filed: Jun. 15, 1990

[52] U.S. Cl. D2/320

[58] Field of Search D2/264, 265, 274, 308-314, D2/317-321; 36/25 R, 28, 29, 30 R, 32 R, 43, 59 R, 59 C, 102-106, 112-116, 132, 136

[56] References Cited

U.S. PATENT DOCUMENTS

- D. 307,351 4/1990 Kayano D2/320
- D. 311,447 10/1990 Hatfield D2/320

Primary Examiner—Louis S. Zarfes

Attorney, Agent, or Firm—Banner, Birch McKie & Beckett

[57] CLAIM

The ornamental design for a shoe outsole bottom, as shown and described.

DESCRIPTION

FIG. 1 is a bottom plan view of a shoe outsole showing my new design;

FIG. 2 is a cross-sectional view as shown in Section 2—2 of FIG. 1;

FIG. 3 is a cross-sectional view as shown in Section 3—3 of FIG. 1;

FIG. 4 is a bottom plan view of a second embodiment of my new design showing the outsole;

FIG. 5 is a bottom plan view of a third embodiment of a shoe outsole showing my new design;

FIG. 6 is a cross-sectional view as shown in Section 6—6 of FIG. 5;

FIG. 7 is a cross-sectional view as shown in Section 7—7 of FIG. 5.

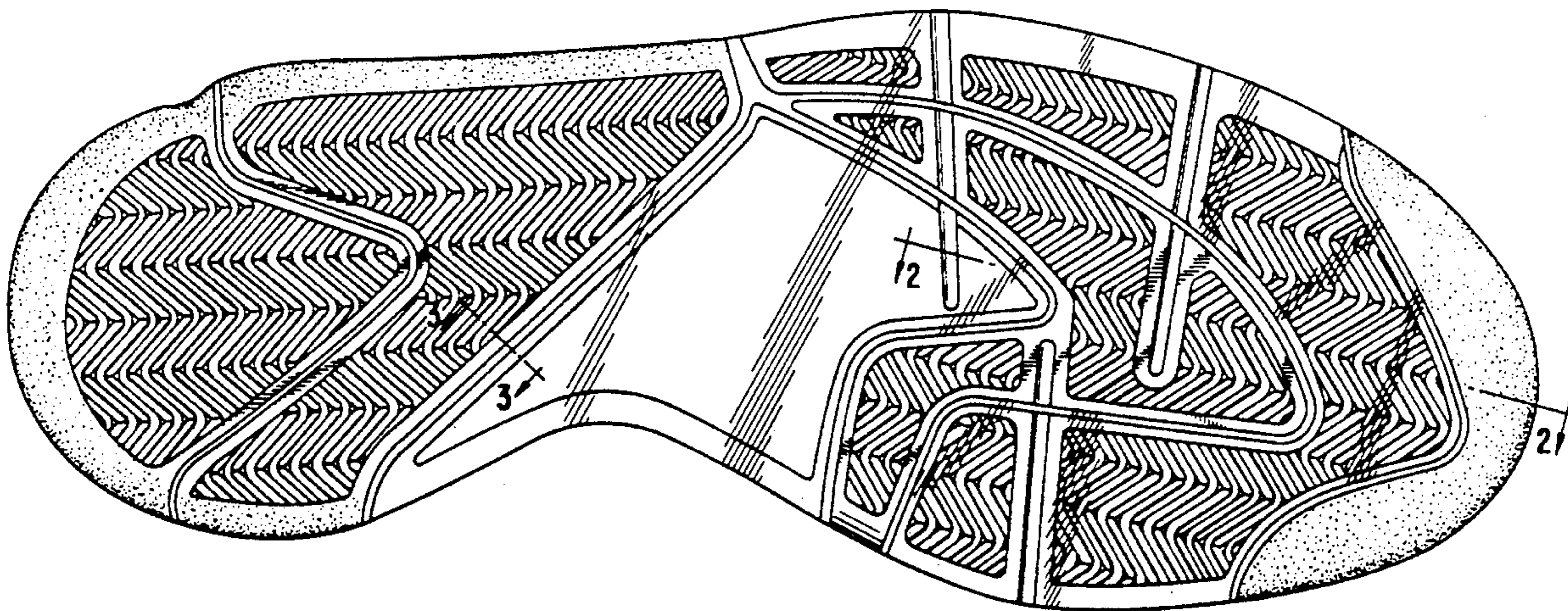

FIG. 2



FIG. 1

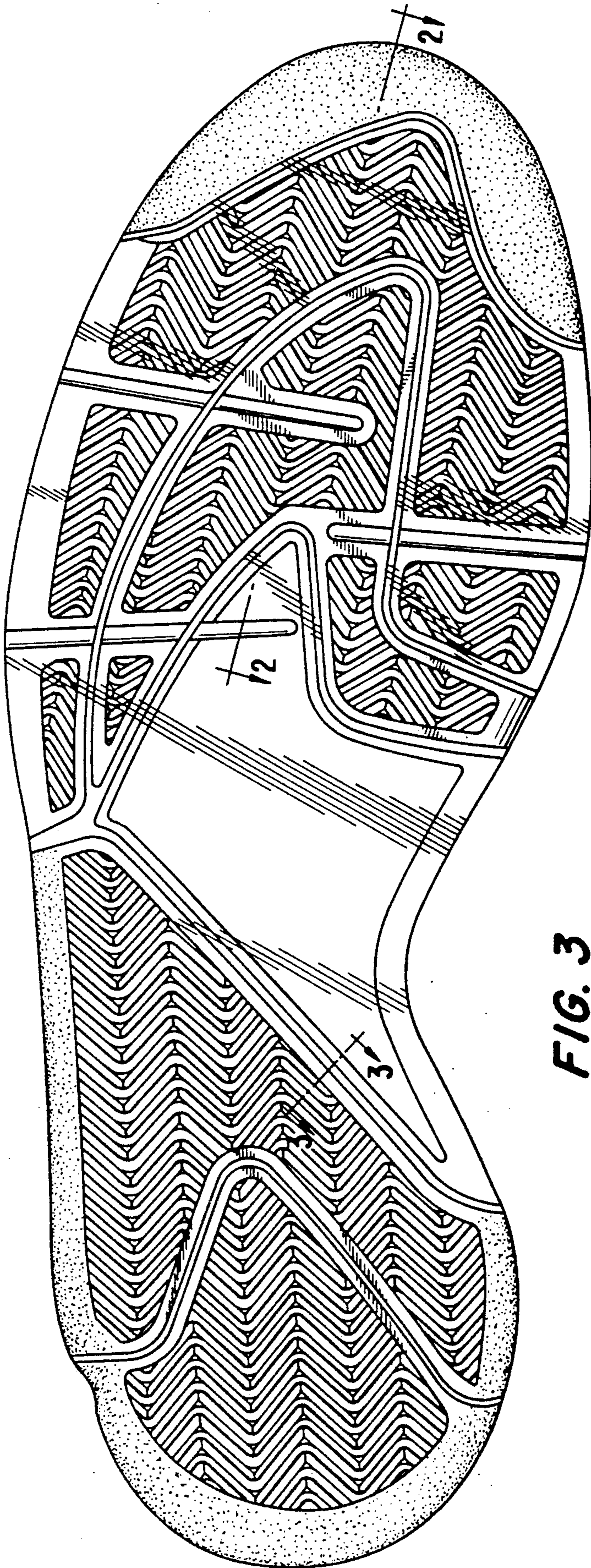

FIG. 3



FIG. 4

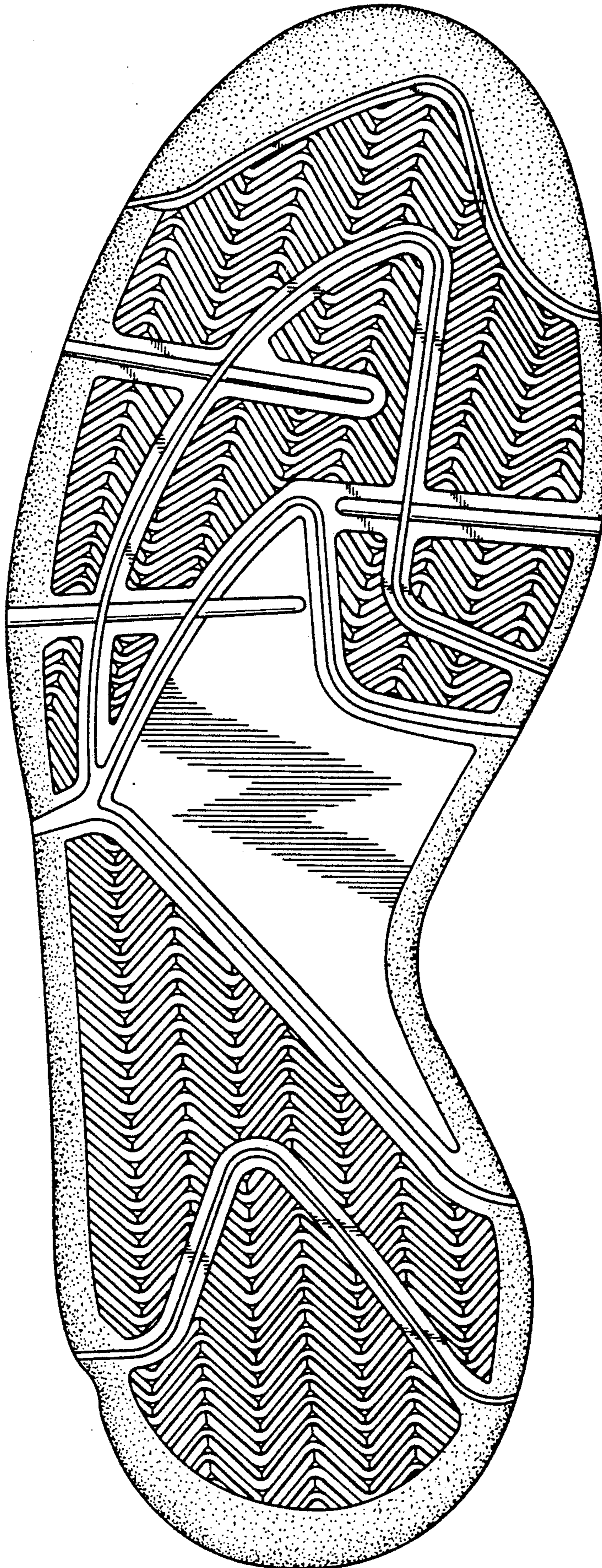

FIG. 6



FIG. 5

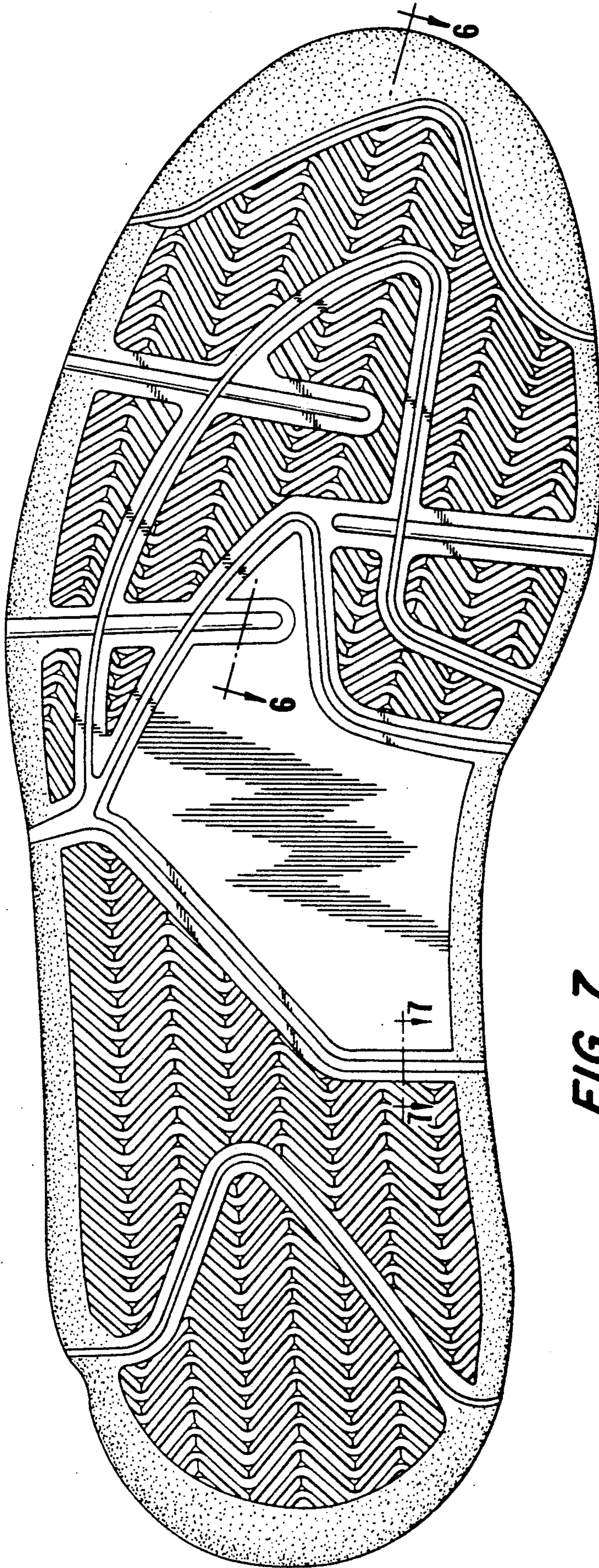

FIG. 7

