

[54] SHOE SOLE

[75] Inventors: Takahiro Shibasaki, Toyonaka; Shinsuke Inoue, Kobe, both of Japan

[73] Assignee: Asics Corporation, Kobe, Japan

[**] Term: 14 Years

[21] Appl. No.: 354,279

[22] Filed: May 19, 1989

[30] Foreign Application Priority Data

Nov. 25, 1988 [JP] Japan 63-46224

[52] U.S. Cl. D2/320

[58] Field of Search D2/264, 265, 274, 311, D2/317-322; 36/25 R, 28, 29, 30 R, 32 R, 43, 102-106, 59 R, 59 C, 112-116, 131, 132, 136

[56] References Cited

U.S. PATENT DOCUMENTS

- D. 280,355 9/1985 Austin D2/320
- D. 288,027 2/1987 Tonkel D2/320
- D. 294,423 3/1988 Zuidema et al. D2/320

FOREIGN PATENT DOCUMENTS

96543 12/1983 European Pat. Off. D2/320

Primary Examiner—Louis S. Zarfes
Attorney, Agent, or Firm—Nixon & Vanderhye

[57] CLAIM

The ornamental design for a shoe sole, as shown and described.

DESCRIPTION

FIG. 1 is a right side elevational view of a shoe sole showing my new design in use;
 FIG. 2 is a left side elevational view of the sole detached;
 FIG. 3 is a front elevational view thereof;
 FIG. 4 is a right side elevational view thereof;
 FIG. 5 is a rear elevational view thereof;
 FIG. 6 is a top plan view thereof;
 FIG. 7 is a bottom plan view thereof;
 FIG. 8 is a cross-section taken on line VIII—VIII of FIG. 3; and
 FIG. 9 is a cross-section taken on line IX—IX of FIG. 3.

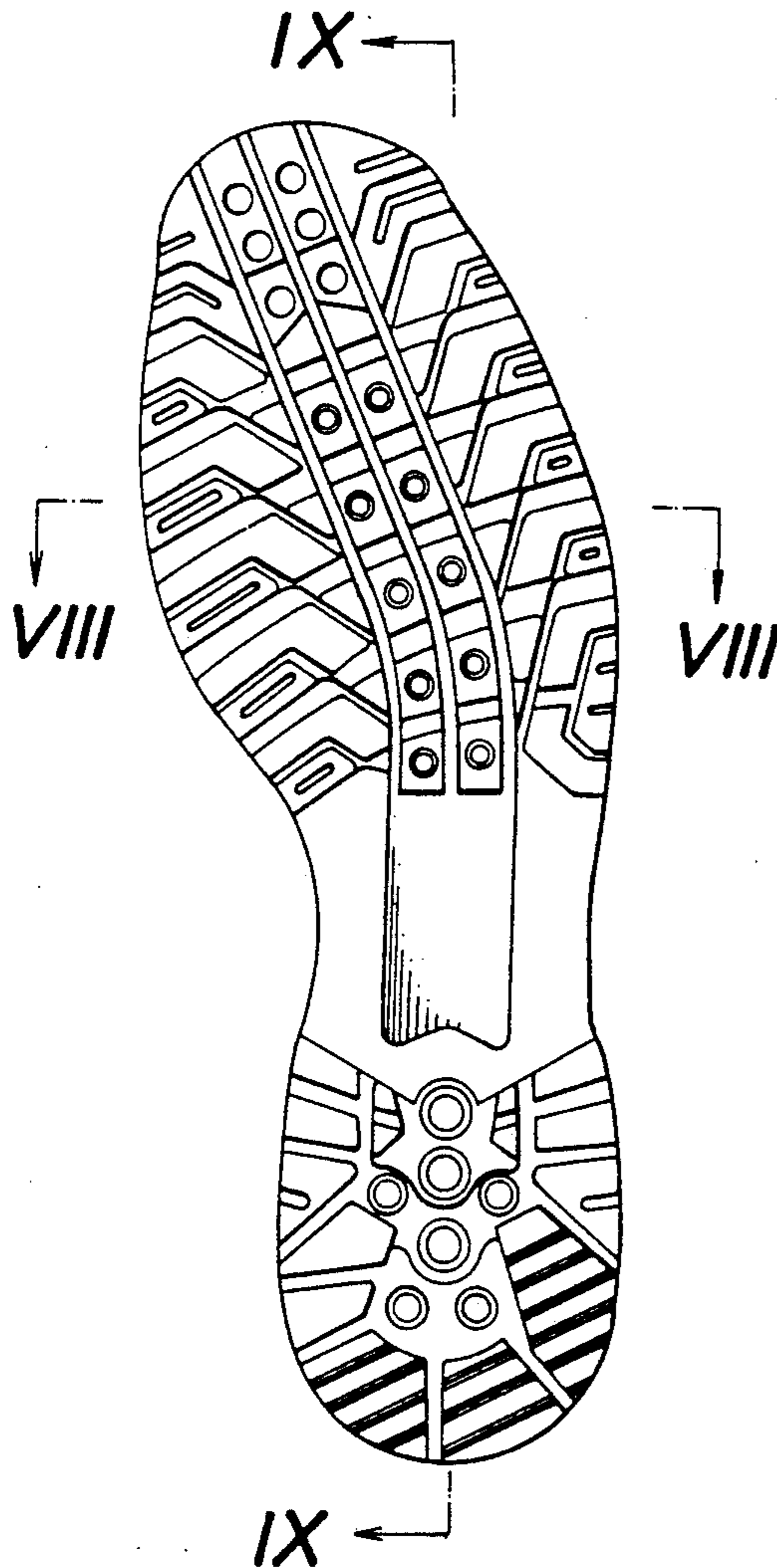

Fig. 1

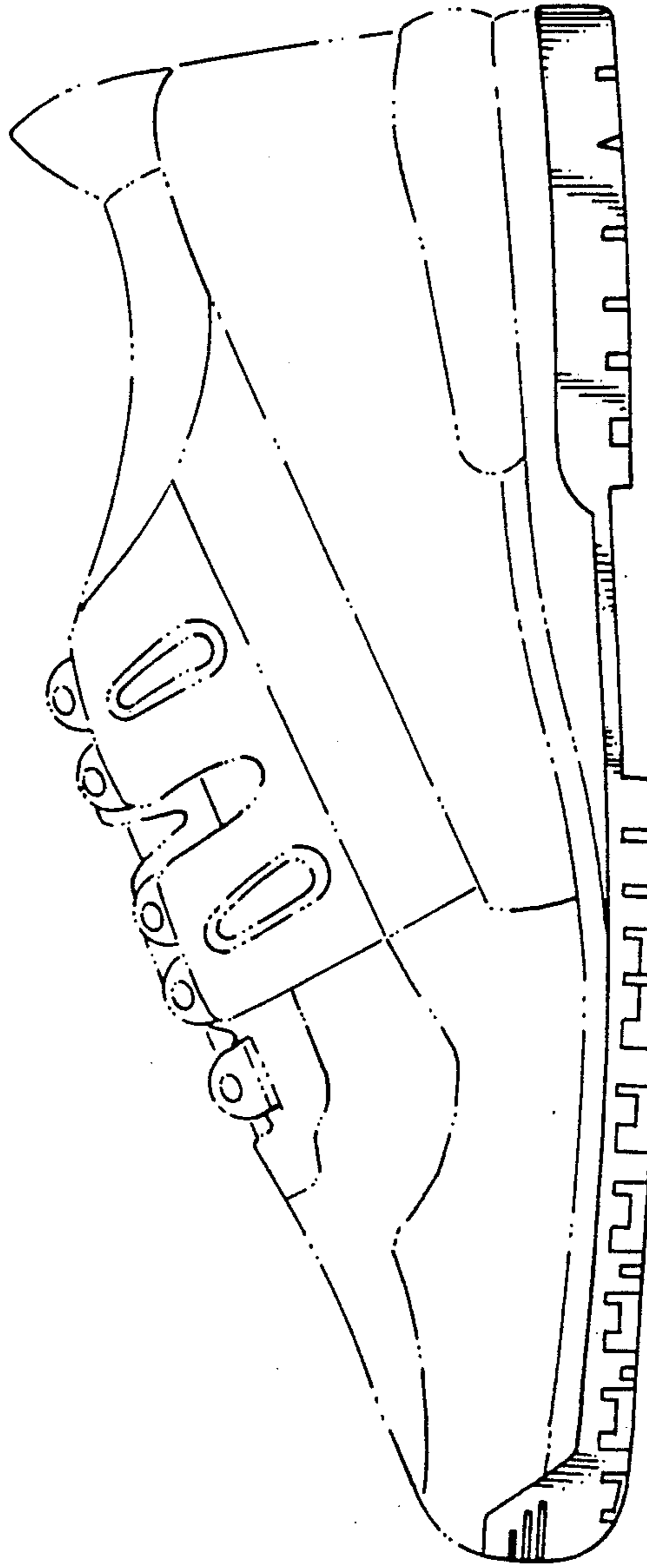

Fig.2

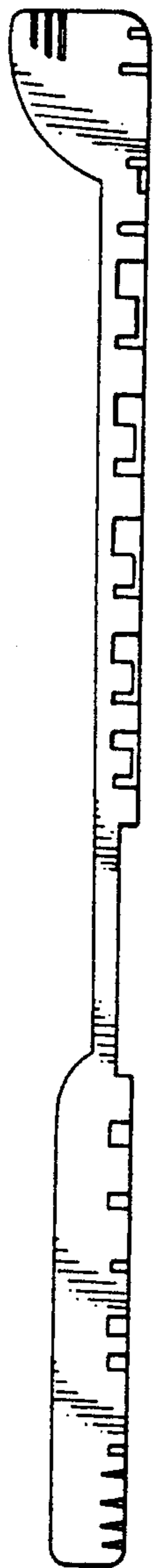

Fig.3

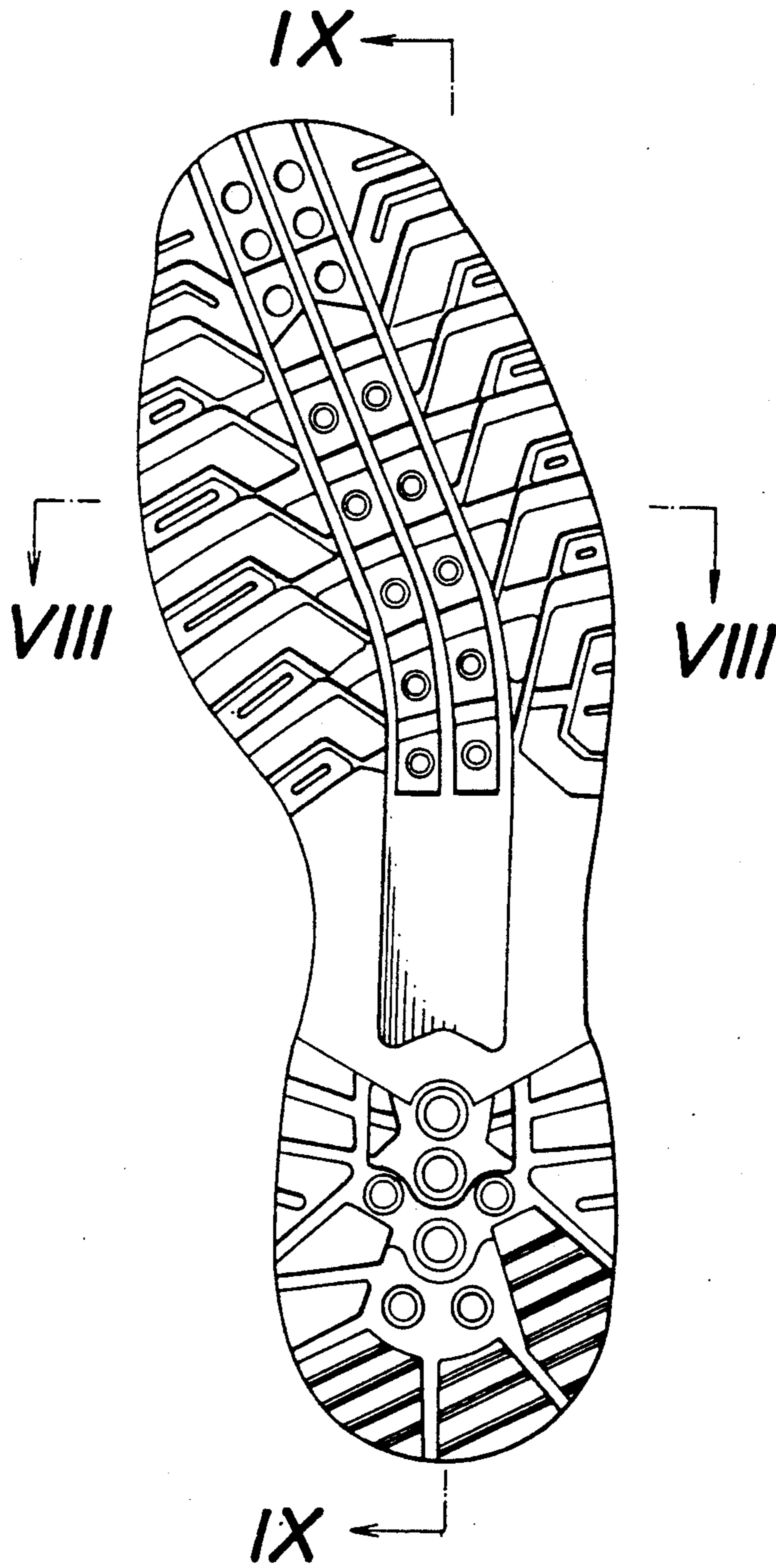

Fig.4

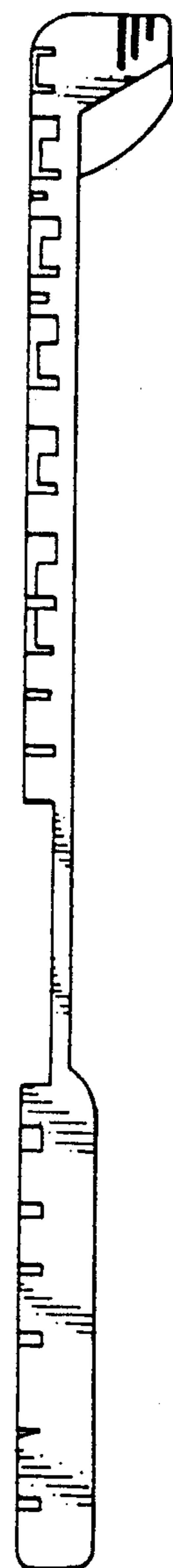

Fig. 5

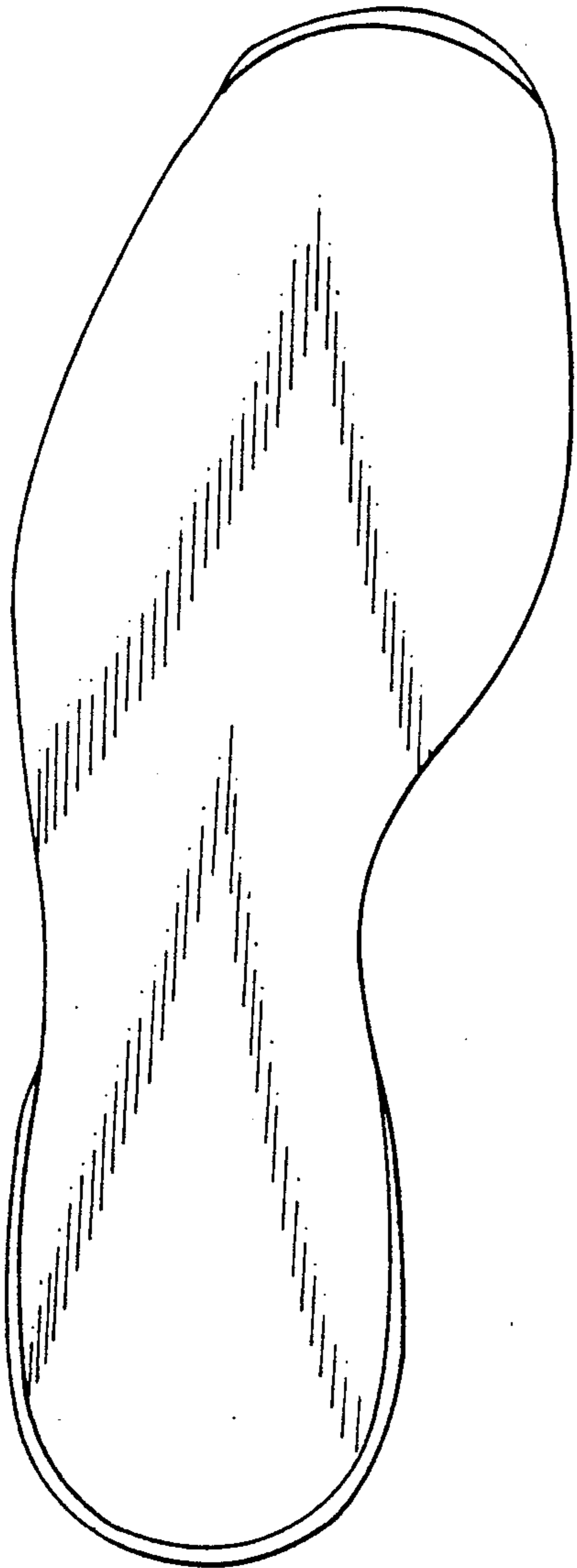

Fig. 6



Fig. 7

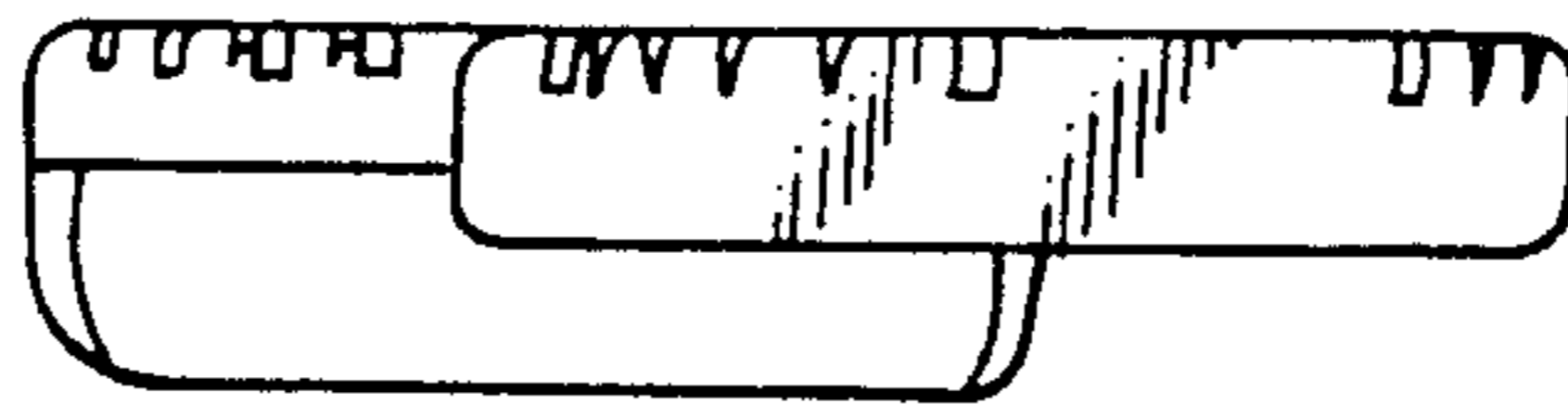

Fig. 8



Fig. 9

