

[54] COMBINED APPLICATOR AND TAMPON

[76] Inventor: Frances K. Peiler, 45-850 #G1 Luana Pl., Kaneohe, Hi. 96744

[\*\*] Term: 14 Years

[21] Appl. No.: 332,110

[22] Filed: Apr. 3, 1989

[52] U.S. Cl. .... D24/141

[58] Field of Search ..... D24/59, 63; 604/286, 604/904, 55, 11, 12, 14, 15, 17, 18; 15/104 A

4,676,773 6/1987 Sheldon ..... 604/11 X  
 4,857,044 8/1989 Lennon ..... 604/904 X

Primary Examiner—Stella Reid  
 Attorney, Agent, or Firm—Frances K. Peiler

[57] CLAIM

The ornamental design for a combined applicator and tampon, as shown and described.

DESCRIPTION

FIG. 1 is a front, side perspective view of a combined applicator and tampon, showing my new design, in non-use position;  
 FIG. 2 is a front elevational view thereof;  
 FIG. 3 is a rear elevational view thereof;  
 FIG. 4 is a side elevational view thereof, with all other sides being substantially identical thereto; and  
 FIG. 5 is a side elevational view in use position.

[56] References Cited

U.S. PATENT DOCUMENTS

D. 295,833 5/1988 Roth ..... D9/337  
 3,090,385 5/1963 Brecht ..... D24/63 X  
 3,390,671 7/1968 Hildebrand ..... D24/59 X

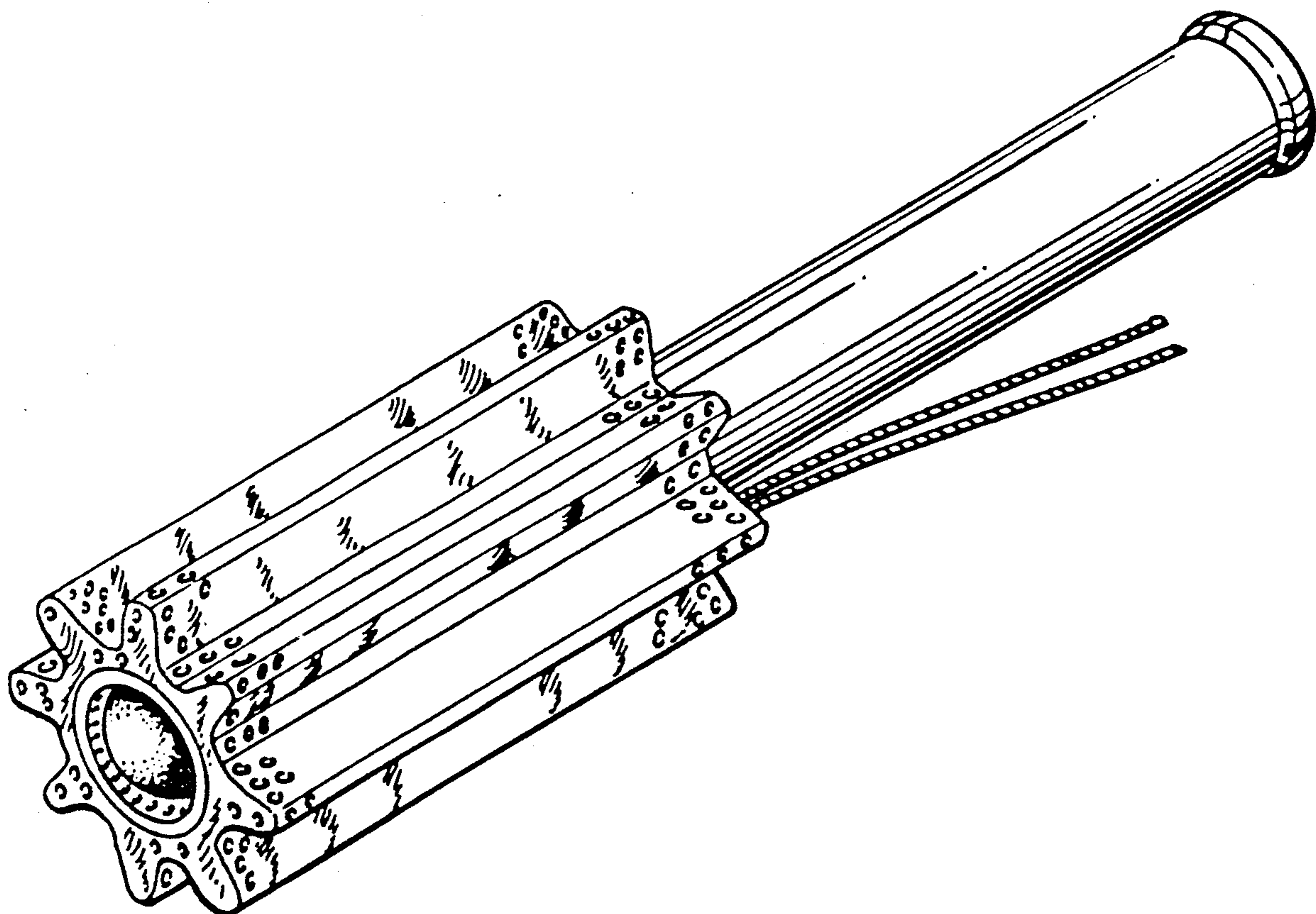

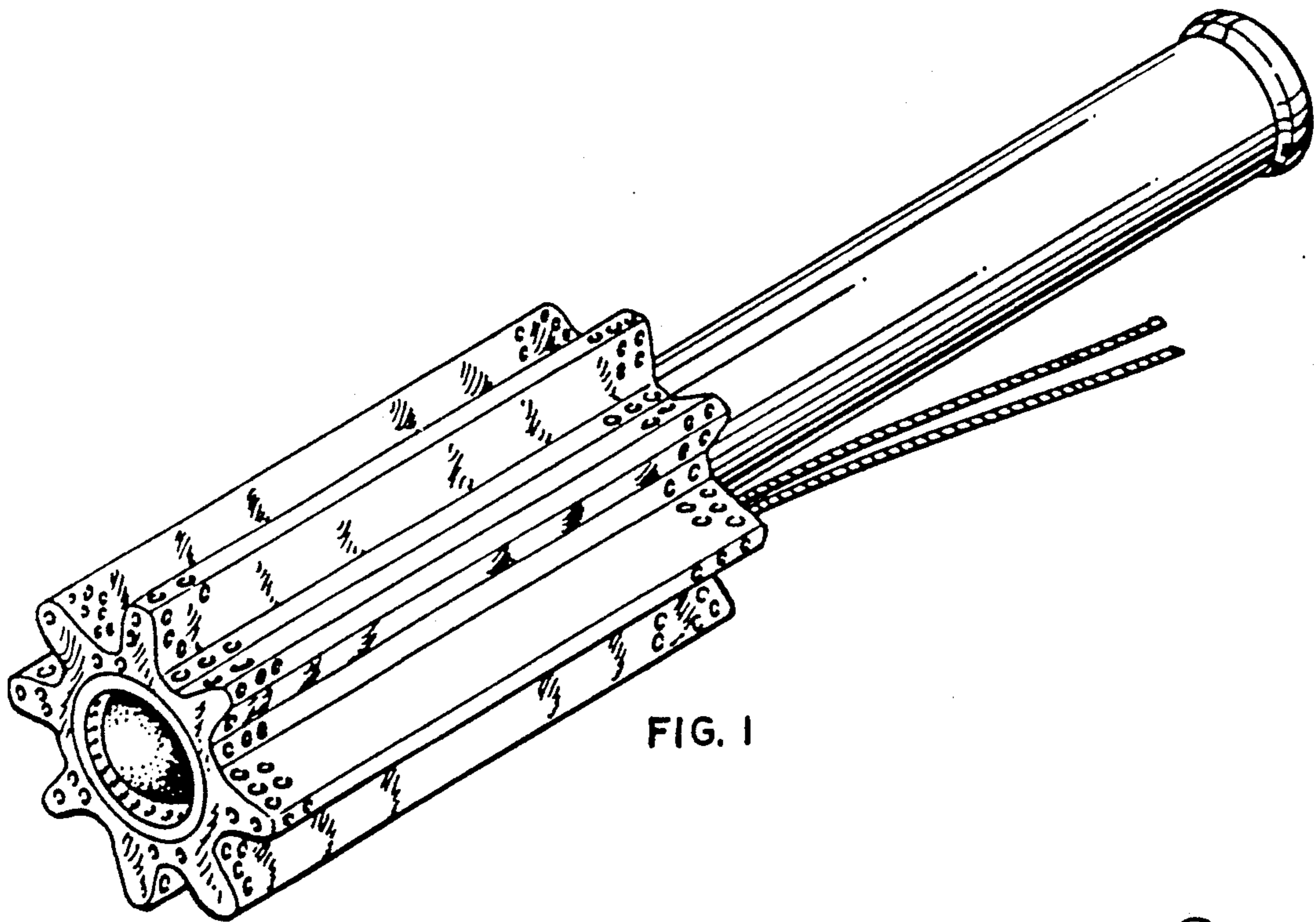

FIG. 1

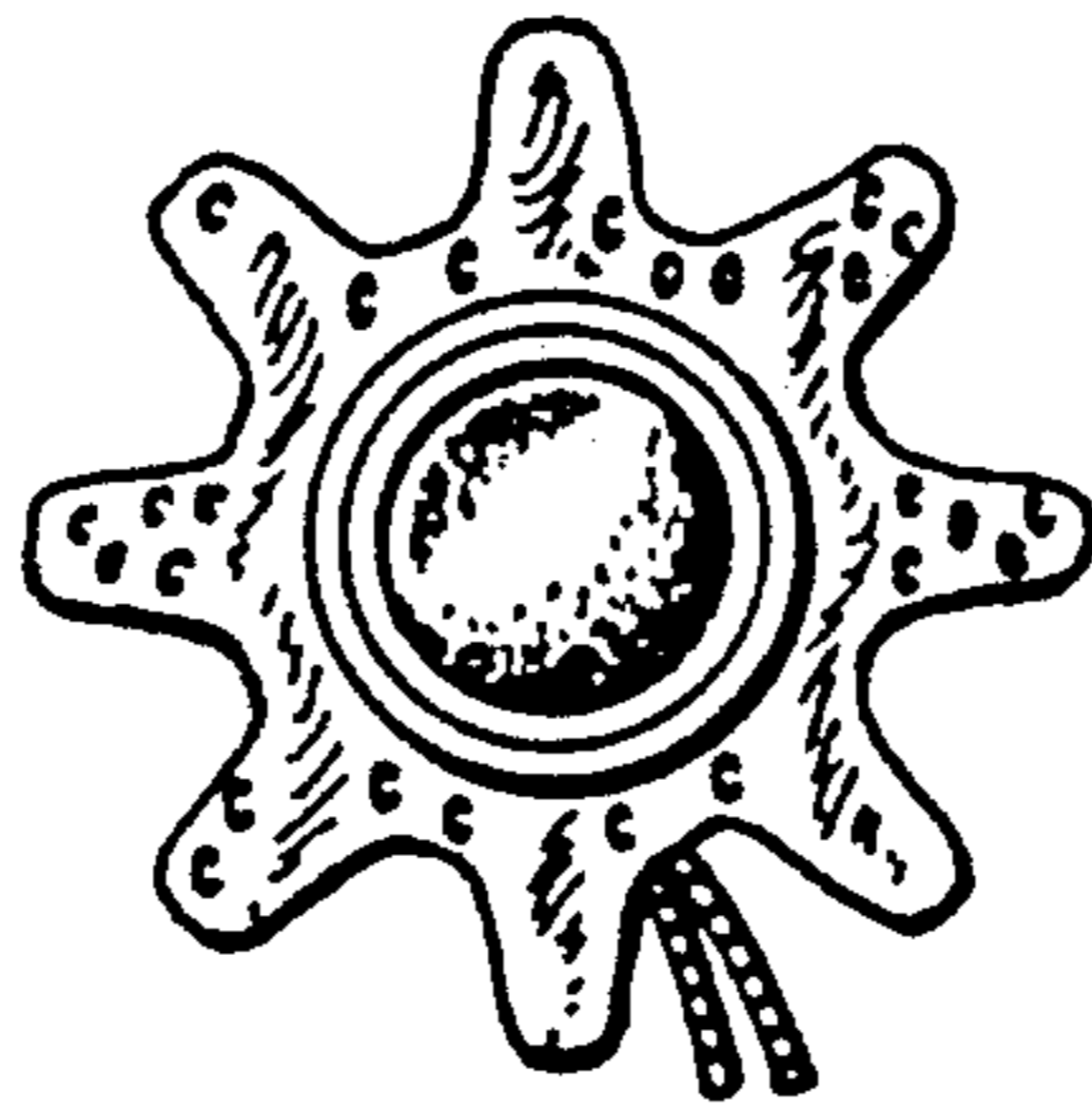

FIG. 2

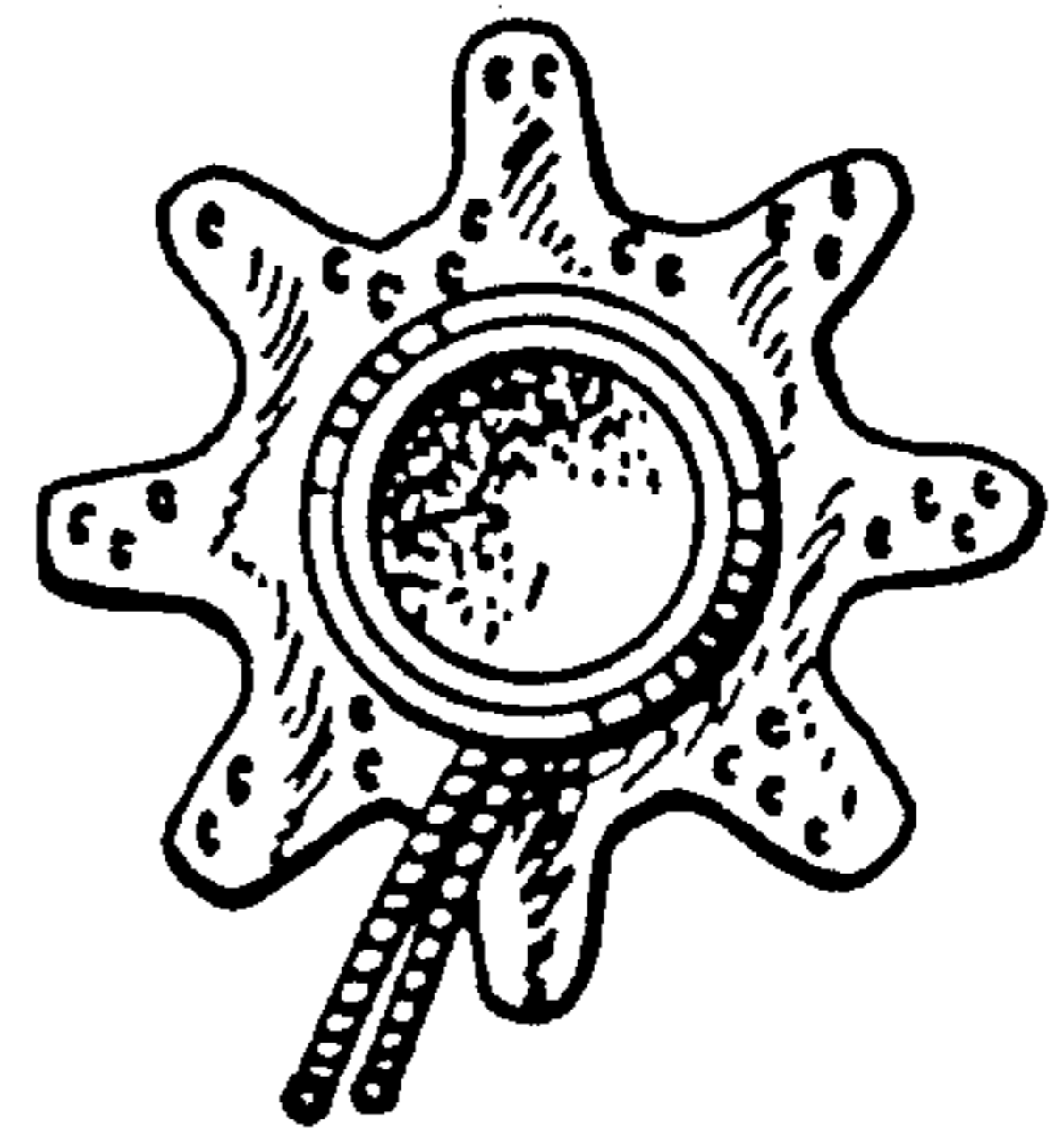

FIG. 3

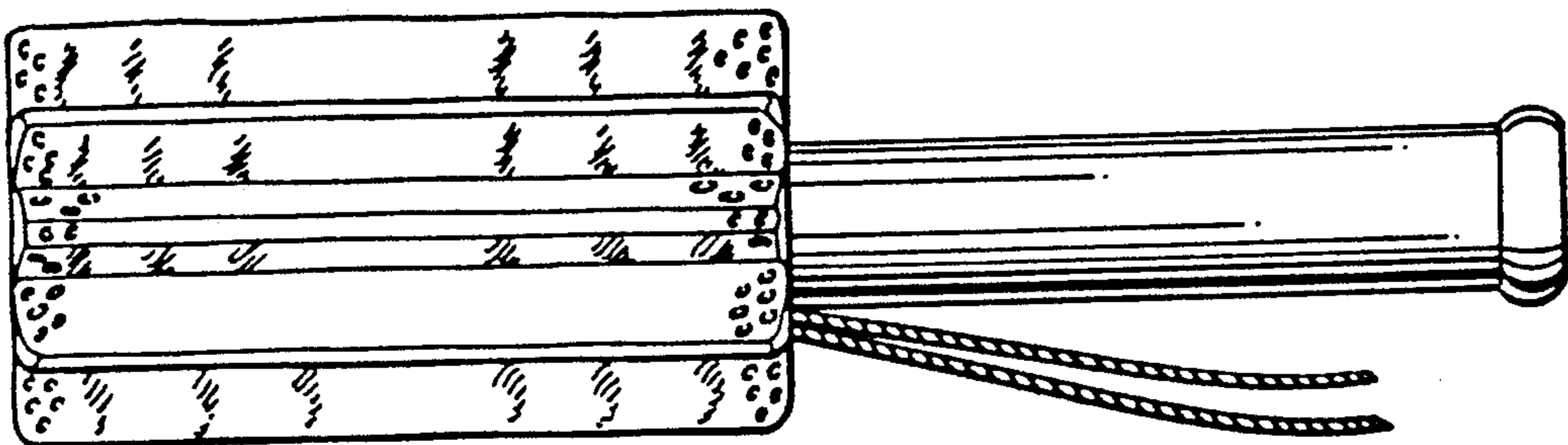

FIG. 4

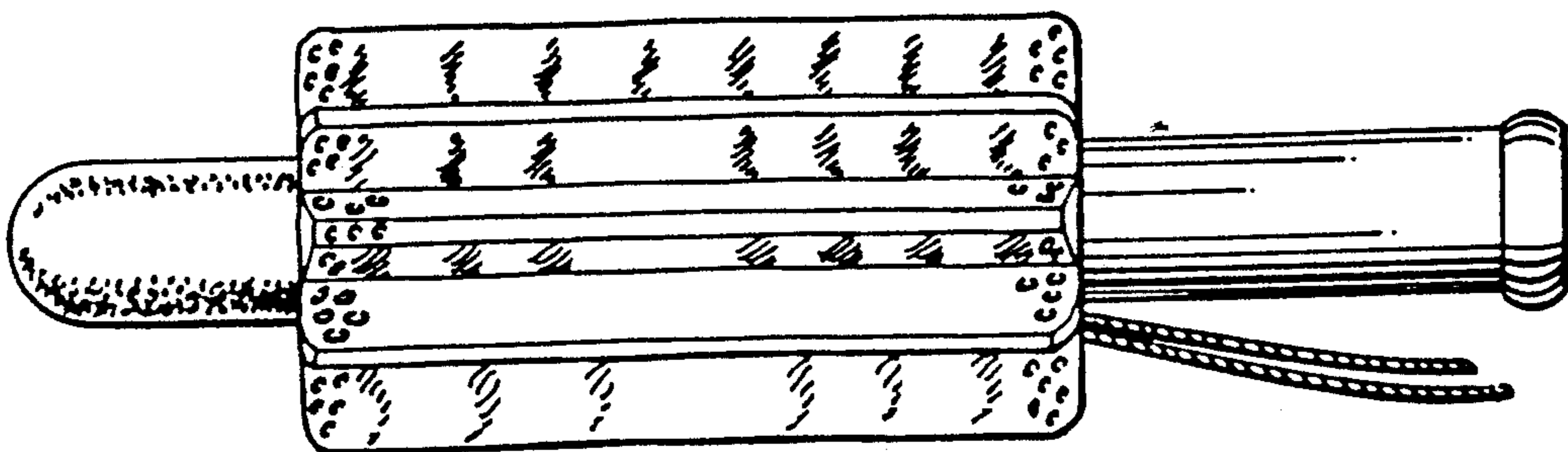

FIG. 5