

[54] DOLL

OTHER PUBLICATIONS

[76] Inventor: Linda D. Ventriglia, 315D N. Acacia, Fullerton, Calif. 92631

Charles Zadeh, Flyer, extreme right, item No. 13000, monkey figure.

[**] Term: 14 Years

Primary Examiner—Melvin B. Feifer
Attorney, Agent, or Firm—Julian Caplan

[21] Appl. No.: 44,560

[57] CLAIM

[22] Filed: May 1, 1987

The ornamental design for a doll, as shown and described.

[52] U.S. Cl. D21/148

[58] Field of Search D21/166-184,
D21/156; 446/369

DESCRIPTION

[56] References Cited

U.S. PATENT DOCUMENTS

D. 66,567 2/1925 Holton D21/166

FIG. 1 is a front elevational view of a doll showing my new design;
FIG. 2 is a side elevational view thereof from the left of FIG. 1; the opposite side is similar.
FIG. 3 is a rear elevation thereof.

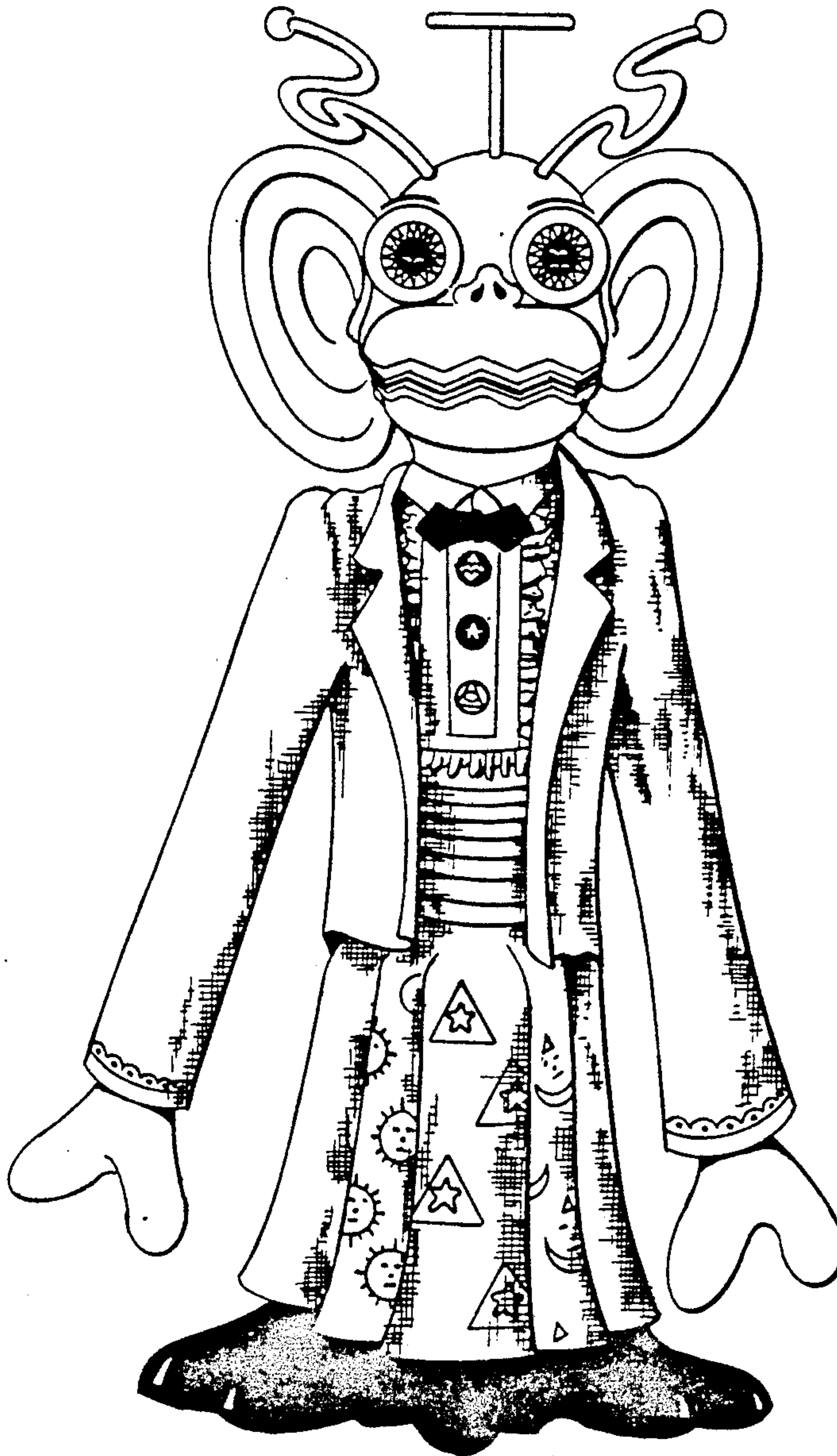

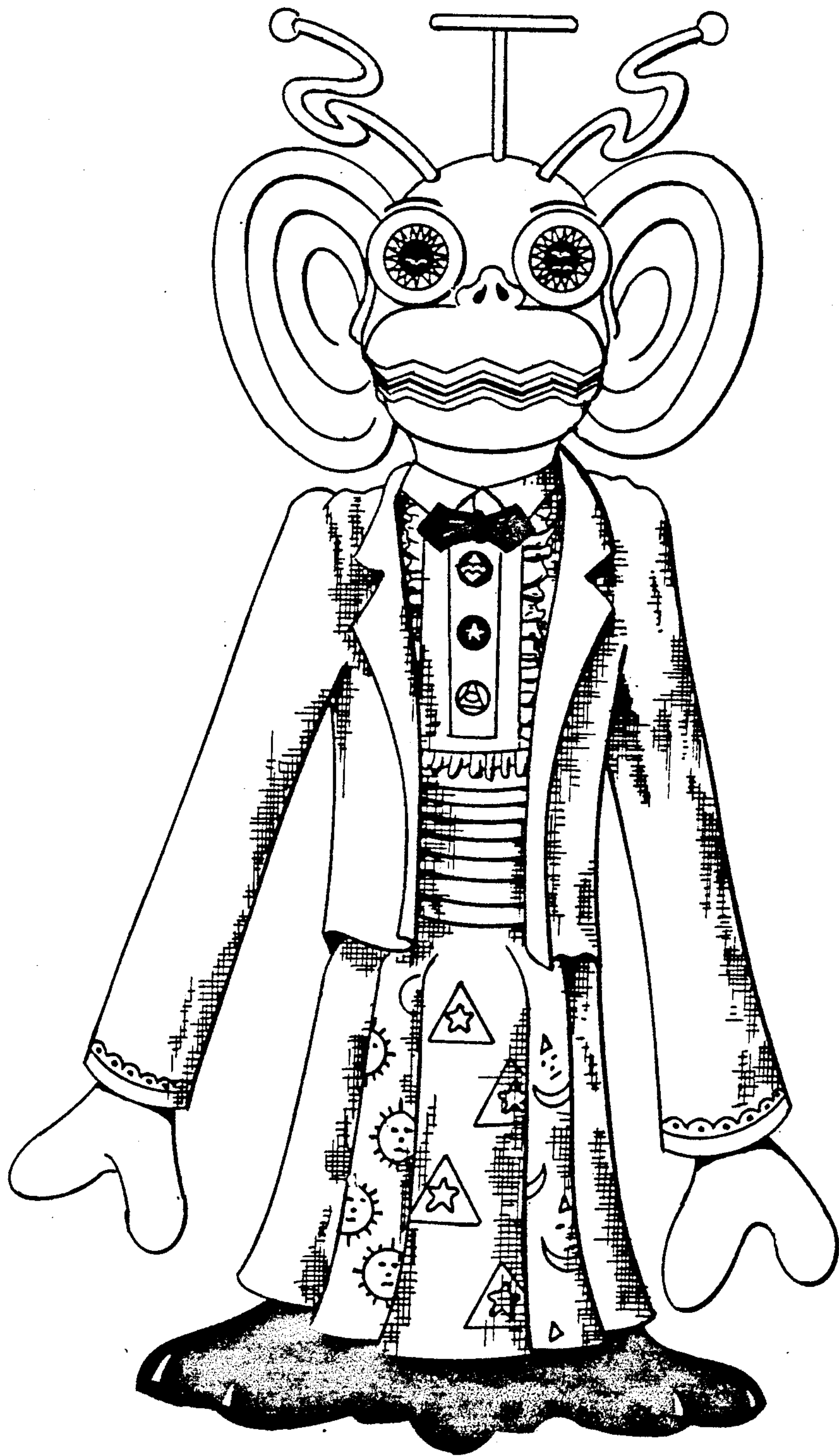

Fig. 1

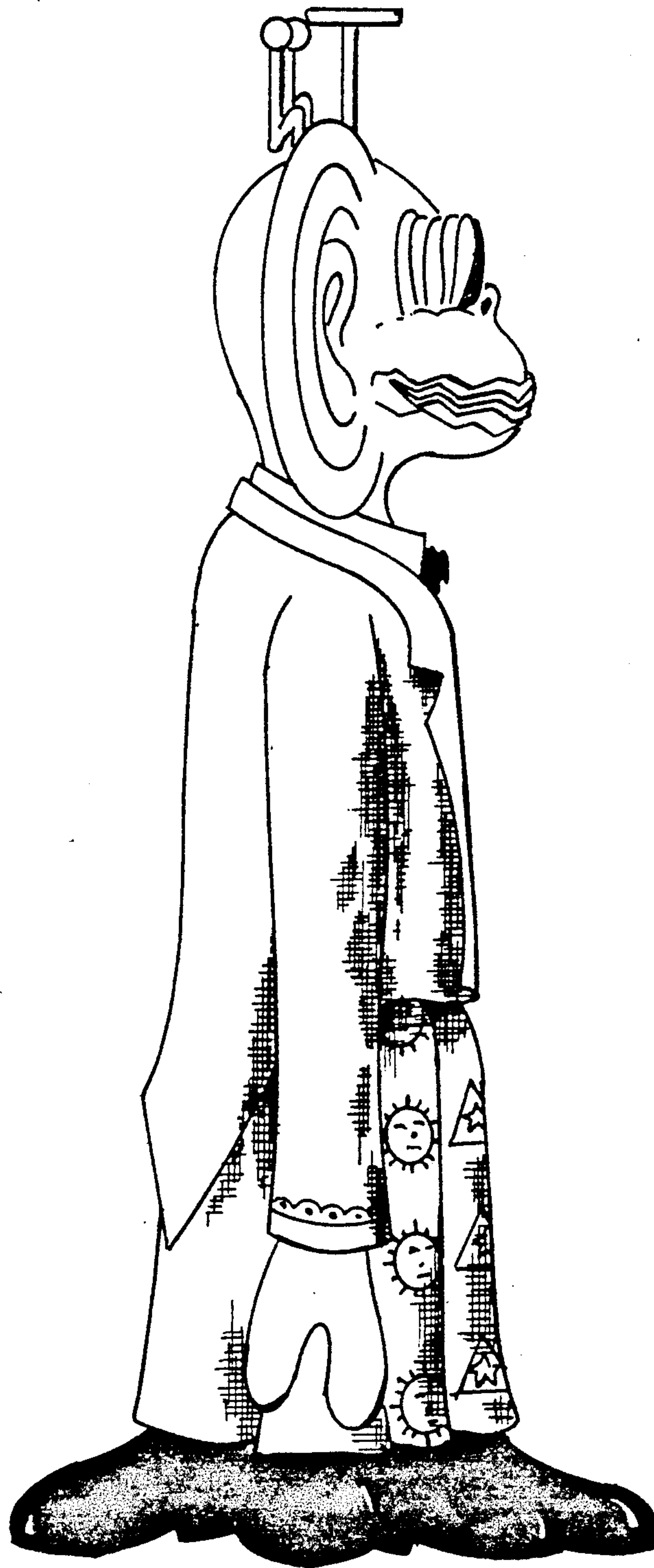

Fig. 2

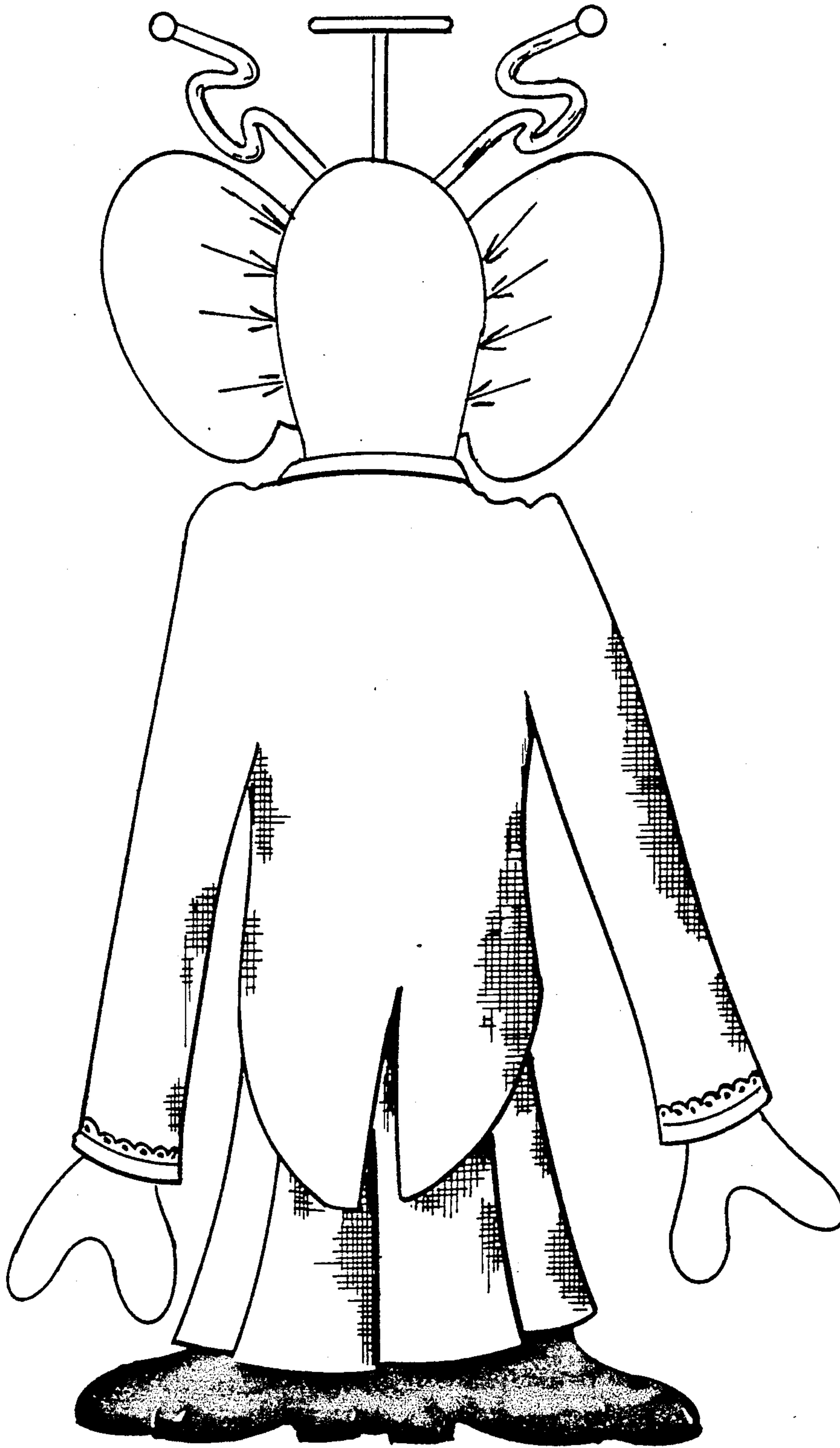

Fig. 3